WEATHER FORECASTS

Victoria and Vicinity—Light to moderate winds; continued fine and cold at night.
Vancouver and Vicinity—Light to moderate winds; continued fine and cold at night.

The Daily Colonist.

(ESTABLISHED 1858)

COLONIST TELEPHONES
Advertising ..... Empire 4114
Business Office ..... Empire 4114
Circulation ..... Garden 1812
Job Printing ..... Garden 5241
Editorial Rooms ..... Empire 4111
Social Editors ..... Empire 3311

NO. 75—SEVENTY-THIRD YEAR · VICTORIA, BRITISH COLUMBIA, SUNDAY, MARCH 8, 1931 · FORTY PAGES

STORMS LASH BRITISH ISLES AND EUROPE

Paris and Suburbs Menaced by Floods as Seine River Rises

BITTER WEATHER IS GENERAL IN EUROPE

Balkan Countries Rocked by Earthquakes—Shipping Delayed by Gales

LONDON, March 7 (AP).—Mad March raged lionlike today across Europe and the East Atlantic.

Gales and heavy seas lashed the Western coasts of the British Isles. Floods more severe than those of last December menaced Paris and its suburbs as rain and snow continued to fall in France. Heavy snow and a cold wave swept across Germany. Earthquakes were felt in four Balkan countries. Five were drowned when a ship and a Government ferry collided on the Danube in a high gale. Shipping was delayed from Iceland to the Straits of Gibraltar.

COLD IN GERMANY

The bitter weather which overspread Germany brought temperatures of 23 degrees, coldest of the Winter, to Berlin; 16 degrees to Bakria and 12 to Silesia. A severe snowstorm disrupted communication in East Prussia. A week of steady snowfall in Bavaria's mountains brought warning of avalanches and the termination of Winter sports.

The heaviest snow in years covered the Black Forest and the Rhineland and was nine feet deep in Feidberg Mountain.

SEINE IS FLOODED

Preventive measures like those of three months ago were taken in Parisian suburbs tonight as the high flood levels of last Winter bid fair to be surpassed. The Seine reached its danger mark of sixteen feet above normal in Paris at the Austerlitz Bridge, just inside the eastern walls, and its tributaries still were rising.

Navigation on the river was at a standstill around Paris. Several hundred persons quit their homes in Joinville, Charenton, Choisy and St. Maur. The Garonne was out of its banks near Bordeaux.

RUSHES AID TO STRICKEN AREA

Joe Crosson Crosses Alaska in Five Hours With Antitoxin

POINT BARROW, Alaska, March 7 (AP). — Bringing a precious cargo of life-saving antitoxin for this diphtheria stricken village, Joe Crosson, famous Alaska flyer, landed here at 2:30 p.m. today.

He flew from Fairbanks in five hours and twenty minutes, over one of the most dangerous routes in this snow and ice-covered Northland. The antitoxin immediately was rushed to the Presbyterian Hospital, where Dr. Henry Griest has began administering to patients.

DANGEROUS FLIGHT

Crosson modestly stated that his trip was uneventful. He left Fairbanks at 8:15 a.m. and landed at Wiseman, 175 miles distant, at 10:30 a.m. He refueled and departed immediately over the high Brooks Mountains, where a miscalculation of a few feet would have meant certain death. Between Wiseman and here there is no human habitation and the route covers as bleak and barren a land as exists in Alaska."

STRICT QUARANTINE

Five serious cases of diphtheria have been discovered here. Two hundred other persons have been exposed and a strict quarantine has been ordered. Alger Graham, who flew with Sir Hubert Wilkins during one of his Arctic explorations, or S. E. Robbins will fly another quantity of antitoxin here next week.

Firemen Battle Blaze in London

LONDON, March 7 (AP). — A thousand London firemen fought for hours today against a spectacular waterfront fire in the heart of the city's "danger zone," near the famous Tower Bridge across the Thames.

It started in Butler's Wharf and although fanned by a strong wind it was confined to a six-story warehouse stocked with rubber and tea.

Great clouds of acrid smoke shrouded the river and a wide area of the South Side. The loss was estimated at between $350,000 and $500,000.

River Tagus Floods Following Heavy Rain

LISBON, Portugal, March 7 (AP). —Swollen by heavy rains of the past two days, the River Tagus has risen considerably above the normal level, flooding the territory along its banks.

Last night a laborer at Lavre was killed by lightning and at Torres Vedras a woman was badly burned by it.

Mystery Still Unsolved

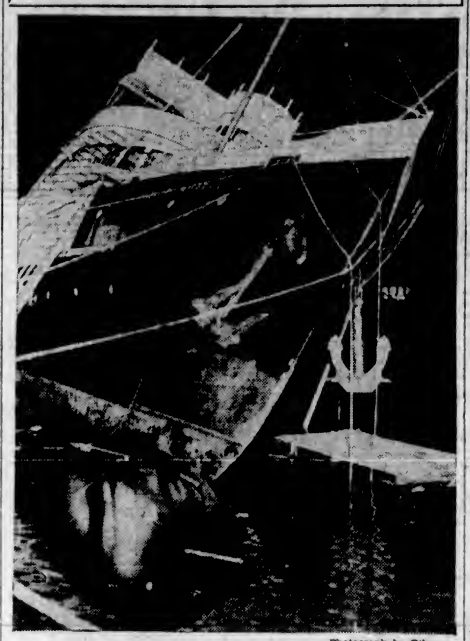

—Photograph by Gibson.

UNTIL the Ss. Prince Rupert, Canadian National Steamships ferry, is drydocked, it will not be known just what was the cause of her keeling over and becoming partially submerged while lying at the dock of Yarrows, Limited, Esquimalt. The above photograph shows the precarious position of the ship in the early hours of yesterday.

MANY DIE IN PRISON FIRE

Eleven Convicts Are Trapped in Cell of North Carolina County Jail

NO GUARDS ON DUTY AT TIME OF OUTBREAK

KENANSVILLE, N.C., March 7 (AP).—Eleven convicts, trapped in a corrugated metal cell, died today as flames destroyed the central building of the Duplin County prison stockade. Forty-one other prisoners in the stockade were unharmed.

The building housed the iron cell blocks of the stockade. The flames did not reach the victims, who were killed by the intense heat generated within their metal cell as the fire raged through the wooden building around it.

MADDENED BY TERROR

Convict crooks were first aroused by the flames, which originated in the kitchen in the early morning. Not being fastened to their quarters, as were other prisoners, they awakened guards in an adjoining building and released the first sixteen men in the cell blocks. These, screaming and howling, maddened by terror, fought wildly in a stampede for the door.

Owen Basely, Jr., guard, who released them, was three times knocked down in the rush, and received head wounds.

When the guards sought to unfetter the men in the second cell block, they found death had preceeded them.

Late today officials of the county road system admitted that no guards were on duty when the flames began their destructive work. They explained the state law did not require it.

LABOR DECLARES WAR ON MOSLEY

National and Local Organizations Plan to Enter Candidates Against New Party

LONDON, March 7 (CP).—The National Labor party has declared war on the "new party" formed by Sir Oswald Mosley, brilliant young Socialist, who left the Macdonald Cabinet last year because of his dissatisfaction with the alleged failure of the ministry to take drastic measures for alleviating unemployment.

Conversations are under way between the National and local Labor organizations with the object of entering official labor candidates against Sir Oswald and his band of secessionists in the next general election. Sir Oswald has expressed the hope that he could put up 400 candidates.

The Mosley demonstrations, opened at London two nights ago by Lady Cynthia Mosley, while her husband was ill, will be followed by counter Labor rallies. It is proposed that Premier Ramsay Macdonald himself should start the Labor ball rolling.

FISHERMEN HAVE NARROW ESCAPE

BUFFALO, N.Y., March 7.—Twenty-one fishermen were rescued from an ice floe in Lake Erie today, a short time after it broke away from the main body of ice.

The men were brought off by two rowboat owners who noticed their plight and pushed their boats across two miles of shore ice to the open water across which they ferried the stranded fishermen.

Premier Tolmie Opens New Bridge At Cowichan Lake

PREMIER Tolmie formally opened the new traffic and foot bridge over the Cowichan River, at Riverside, yesterday afternoon, in the presence of a gathering of those resident at the lake settlement and the Duncan Board of Trade. The traffic bridge was erected under the supervision of the Department of Public Works, to realign the roadway at this point and to replace an older structure. Mrs. Tolmie and Mr. and Mrs. C. F. Davie accompanied a representative party from the city that attended the opening.

Motorists Killed At Level Crossing

BRANTFORD, Ont., March 7 (CP).—O'Clair Sweers was instantly killed, his mother, Mrs. Robert Sweers, probably fatally injured, and his sister-in-law, Mrs. George Sweers, seriously hurt, when their automobile crashed into a Lake Erie and Northern Electric radial train at a level crossing today.

BIG FIGHT IS PRESAGED ON GROWERS BILL

Dairy Interests Will Probably Wait for the Outcome of Fruit Control Measure

AMENDMENT TERMED "ICE CREAM GRAB"

Vancouver Will Oppose Any Effort to Increase Compulsory Marketing Features

It now appears certain, following an interview between the proponents of milk control legislation and the Government, yesterday, that it is the intention of co-operative dairymen in the Fraser Valley to bide their time until the validity of the proposed Growers' Sales Act is decided—providing that this form of Soviet legislation is passed—and then, next year, seek to come under that highly developed form of coercive legislation. Such is the opinion of opponents of milk control.

If such a course is followed, it was pointed out, the large powers already enjoyed by the dairymen under the Dairy Sales Adjustment Act, would be increased to include the city of Vancouver.

There are, according to careful estimates of municipal officials, a quarter of a million persons in the city of Vancouver. At the present time this vast army of citizens have no—or little—liberty left in regard to the purchase of milk, it is pointed out. Given the powers of the proposed Growers' Sales Act, they would not only be robbed of the last

Continued on Page 2, Column 6

RACES OF INDIA MUST BE UNITED

Mahatma Gandhi Says Hindu-Moslem Dispute Is Most Serious Problem to Be Faced

NEW DELHI, India, March 7 (AP).—Mahatma Gandhi's recent settlement with the Viceroy of India will have little value unless it is supplemented by Hindu-Moslem unity, the most serious problem in Indian politics now, he told a huge crowd of his followers today.

"There is no use of our going to the second round table conference," he said, "unless we can achieve real harmony between the two great branches of the Indian family."

If the terms of the truce with the Viceroy are not acceptable to the great body of Nationalists, said Gandhi, the party meeting in Congress at Karachi may vote non-confidence in its working committee and run the party with another board of advisers.

W. D. Herridge Will Be Canadian Envoy At States Capital

Premier Bennett Announces Selection of Ottawa Barrister as Minister

TO GO TO WASHINGTON AS SOON AS POSSIBLE

New Representative Had Distinguished Record in World War

OTTAWA, March 7.—The appointment of W. D. Herridge, of Ottawa, to be Canadian Minister at Washington was announced tonight by Premier R. B. Bennett.

Mr. Herridge is a well-known Ottawa lawyer who accompanied Mr. Bennett on his campaign tours over Canada in the general elections last year. He also accompanied Mr. Bennett to England for the Imperial Conference as confidential adviser last Fall, and is a close personal friend of the Prime Minister.

Hon. Vincent Massey, the first Canadian Minister to Washington, resigned about a year ago to go to London as Canadian High Commissioner. Before he could take up his new duties, however, the Government of Rt. Hon. Mackenzie King was overthrown and the new administration sent Hon. Howard Ferguson, Premier of Ontario, to London instead. Since this appointment the name of Mr. Herridge has been frequently mentioned for the Washington position.

Mr. Herridge is the son of the late Rev. Dr. W. T. Herridge, one time moderator of the Canadian Presbyterian General Assembly, and a distinguished preacher. The son married Miss Rose Fleck, granddaughter of the late J. R. Booth, Ottawa lumber king. His wife died several years ago, and Mr. Herridge has not remarried.

He has had a distinguished law career, but took no active part in politics until his friendship for Mr. Bennett rallied him to the Conservative cause. Mr. Herridge saw service overseas in the Great War.

Release of Indian Prisoners Under Pact Terms Starts

POONA, India, March 7 (AP).—Sixty-five women were released from Yeroda Prison here, today, the first batch of Nationalists imprisoned for offences of non-violence to secure their freedom under the terms of the agreement between Gandhi and Lord Irwin.

PERUVIAN LEADER TO VISIT EUROPE

LIMA, Peru, March 7 (AP).—A week of revolutionary activity, with two governments upset in five days and another installed, ended today with former Provisional President Luis M. Sanchez Cerro departing for Europe.

Sanchez Cerro was forced out Sunday by an ultimatum of the navy after military revolts had broken out in Southern, Central and Northern Peru. A junta replaced him and when this was ousted Thursday by troops loyal to the former president it appeared he might be reinstated. He was not, however, and so he planned to leave for foreign lands.

Ten thousand supporters jammed in front of the Bolivar Hotel as Sanchez Cerro emerged to go to the boat and gave him a rousing demonstration. Then he drove to Callao, Port of Lima, where an even greater crowd cheered him on board the steamship.

TO EXHIBIT SPEED CAR

LONDON, March 7 (AP). — Sir Malcolm Campbell will take his Blue Bird racing car to Buenos Aires for the British Trade Exposition, sailing next Saturday. Afterwards he will visit New Zealand.

OLD TRAFFIC INTERCHANGE ARRANGEMENT MAY ASSIST IN SOLVING P.G.E. PROBLEM

Grand Trunk Pacific Agreed to Route All Traffic Originating on Its Lines East of Prince George Over the Provincial Road—Province Assumed Control of Railway

Government Investigating Status Of Agreement to Go Half Century

Documents Indicate That Undertaking Was Passed Over With Railroad Assets Under Legislation Passed 13 Years Ago—Would Mean Assurance of Large Volume of Business

By B. A. McKELVIE

WHILE Premier Tolmie will make no official statement regarding the matter, it is known that the Government is working along lines that may have a material bearing on the future of the Pacific Great Eastern Railway and its relation to the public of British Columbia. It is an examination of the early history of the railway up to the time, and including, its control passing into the hands of the Government in 1918 under the administration of Hon. John Oliver, as Minister of Railways.

The chief asset of the Pacific Great Eastern at the time of its incorporation, and at the time that the bonds of the company were guaranteed by British Columbia, was the existence of an interchange of traffic agreement with the Grand Trunk Pacific Railway.

The Liberal Government, when it assumed control of the road in 1918—or thereafter—for some reason concluded that this agreement had lapsed, and therefore there existed no warrant for the extension of the P.G.E. to Prince George.

STILL IN EFFECT

It is now contended that there was no lapsing of the agreement and that it still exists and must be carried out as between the two railroads, the P.G.E. and the C.N.R., as the legal successor to the Grand Trunk Pacific. This angle is now being examined by the Government with minute care, it is said.

If the conclusion is confirmed—and careful consideration of the statutes would suggest that it will be—then the P.G.E. will be placed in the same strong position that it occupied when, in consideration of the existence of that agreement, the people of British Columbia undertook to guarantee the bonds of the Pacific Great Eastern to an amount of $35,000 per mile.

It will mean that all freights, passengers, express, mails, telegraphs and other business that comes within the control of the Canadian National Railway on the old Grand Trunk Pacific Railway system throughout Canada, east of Prince George, for routing to Vancouver or points on the P.G.E., must be forwarded over the P.G.E.

PROVIDE BUSINESS

In other words, it will provide a guarantee of business such as was contemplated when the P.G.E. was started as soon as the rails are connected between Prince George and Vancouver. Instead of having to rely on local traffic for its business volume, and local traffic will not as yet sustain the line as evidenced by accumulated annual deficits, the P.G.E. will be assured of a large tonnage of grain, miscellaneous

Continued on Page 2, Column 3

Chancellor Snowden Is Recovering

LONDON, March 7 (AP).—While some anxiety was caused today by the announcement Rt. Hon. Philip Snowden, Chancellor of the Exchequer, probably would be confined to his home by illness for several weeks, the heartening news came that Mrs. Snowden had recovered from an attack of influenza and was, as usual, taking care of the frail little man who is one of the outstanding personalities of the Labor Government.

The Snowdens are at their country home and the Chancellor probably will be confined to his room for several weeks with a form of internal inflammation, which is painful but not serious.

NAVAL PACT NOT SIGNED

Formality May Be Delayed Until U.S. and Japan Examine Text

TERMS TO BE GIVEN OUT ON WEDNESDAY

ROME, March 7 (AP).—The formality of signing the naval accord between Great Britain, France and Italy, is taking almost as long to arrange as the negotiations out of which the agreement came.

It has been understood here today that the ceremony of signing would take place in London next Tuesday, but in official quarters tonight it was said that the signing had been postponed until the United States and Japan had examined the text.

PLAN PUBLICATION

The situation as it was understood here tonight is that publication of the agreement, originally set for last Monday, still is unsettled, but dispatches from London and Paris said the text would be published on Wednesday simultaneously in all the capitals concerned.

The agreement, it is understood, has not been even initialled by the men who wrote its terms, because the British delegates prefer to await the approval of Washington, Tokio and the British Dominions.

WORDS OF HONOR

Instead of affixing their initials, as is customary, the negotiators merely exchanged their wrods of honor.

It has been suggested that the ceremony of signing the accord might be an imposing ritual with the French and Italian Foreign Ministers present, and possibly Henry L. Stimson, the American Secretary of State. Government circles here, however, think such an elaborate ceremony improbable.

OUTLINES PLAN FOR FINANCING

Australian Gov't Proposals Include Inflation of National Currency

SYDNEY, Australia, March 7 (CP).—The Commonwealth Government has now outlined its detailed proposals for the rehabilitation of the Commonwealth's financial and economic position.

The chief features are the proposals for reduction in wages of workers in the public services; tax of 17 per cent on interest payments to Australian holders of Government and company loans; and issue of $90,000,000 in fiduciary notes, to provide $5,000,000 monthly for works, to relieve unemployment, and $30,000,000 for bounties and relief to wheat-growers and farmers generally.

POOLING OF LOSSES

Restoration of sound budgeting and equitable pooling of the loss in national income among the whole community, are also included in the plan. An early endeavor will be made to fund the short-term portion of the Australian debt in Great Britain, which would release large credits for Australia.

The Government will later table a central reserve bank bill and an amendment to the Commonwealth Bank Act, both of which are described as urgently necessary if the Commonwealth Government is to have great power over the supply and control of public credit and interest rates.

AIRMEN REACH QUESNEL

QUESNEL, March 7.—Their automobile encased in mud, weary and wishing they had their old plane back, Pilots W. A. Joerss and R. I. Van Der Byl, and an engineer, Emil Kading passed through Quesnel, Saturday afternoon, en route to Vancouver.

Administrator for the Province

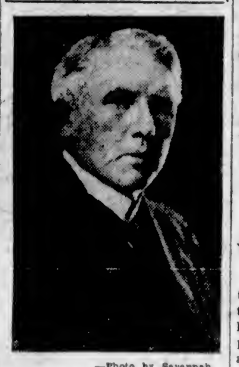

—Photo by Savannah.

HON. J. A. MACDONALD

Chief Justice of the Appeal Court of British Columbia, who is fulfilling the duties of Lieutenant-Governor during the absence of His Honor R. Randolph Bruce on three months' leave on a visit to the Old Country.

Flyer Sees Valley of Volcanoes

ANCHORAGE, Alaska, March 7 (AP).—Frank Dorbandt, noted Arctic flyer, returned here today from the Alaska Peninsula where he landed his airplane in the active volcanic region of the famed valley of Ten Thousand Smokes.

Flying alone, Dorbandt said he circled the Smoking Valley, selected a level spot and set down his plane in the midst of the craters while smoke and steam poured out from fissures in the earth. He then photographed his surroundings and took off again to zoom around the largest active volcano of the group Mt. Katmai, taking other pictures.

TWO KILLED IN TERRIFIC BLAST

Brooklyn Tugboat Torn to Fragments—Three Others Are Missing

NEW YORK, March 7 (AP).—An exploding boiler today tore the tugboat Joyce Card to fragments, killing two men, three others are missing and believed to be dead, while three were taken to hospitals suffering serious injuries.

The blast, which occurred when the vessel was seventy-five feet off a Brooklyn dock, hurled the body of Albert Johnson twenty-five feet to the deck of a boat nearby.

A big black dog, mascot of the ship, shot fifty feet in the air and fell into the water, where it swam to safety.

The tugs Dalzellite and Paul Card rescued the three injured, who were hurled into the water.

So powerful was the explosion that a 300-pound refrigerator landed 300 feet away on a road leading through the drydock yards.

PRINCE'S TEAM LOSES

BUENOS AIRES, March 7 (AP).—A polo team headed by the Prince of Wales was defeated 8 to 6 at Hurlingham Field this afternoon by a quartette under Luis Lacey.

Prince George stuck to his favorite game of squash.

SEVEN DIE IN WRECK

MEXICO CITY, March 7 (AP).—Seven soldiers of the 1st Artillery Regiment were killed and six wounded in a train wreck yesterday between Mexico City and Queretaro, caused by spreading rails.

HUSBAND'S 'NO' PROVES FUTILE

Lady Nancy Astor Discusses Liquor Question Despite Request to Contrary

NORTHAMPTON, Eng., March 7 (AP).—Lady Nancy Astor, vivacious champion of women's rights in the House of Commons, demonstrated again that she needs no assistance from a mere male and stands squarely on her own small feet, when she declined yesterday to accede to her husband's request that she refrain from discussing drink in her speech here.

Lady Astor created a furor recently in the House of Commons and throughout the country with an attack on alcohol. She averred that Australia won the cricket championship from England last year because the Australians were teetotalers. Since then she has been vigorously attacked and only yesterday Lord Hawke, once a star cricket player, declared "Lady Astor's remark was an insult which cricketers might well have been spared."

READS TELEGRAM

When Lady Astor took the platform for her speech here yesterday she read this telegram from Lord Astor: "Urge you strongly to refuse to say anything about drink."

Having made public this admonition from her spouse—adhering to her custom of never saying anything behind anybody's back that she wouldn't say to his face—she proceeded to talk about drink.

WAS MODERATE SPEECH

As to her speech against drink in the House of Commons she said: "Even the die hard Tories, who with the left wing Socialists are the biggest enemies of this country, told me they had never heard a more reasonable and moderate speech. I'm glad to come to Northampton to show you I am a perfectly reasonable, law abiding young woman."

GALE SWEEPS LAKE MICHIGAN; FISHING TUG IS UNREPORTED

KENOSHA, Wis., March 7 (AP).—Coast guards tonight expressed apprehension for the safety of the fishing tug Palmer, overdue at port here since 1 p.m. The Palmer carried four men and had headed out into Lake Michigan before today's storm broke.

A terrific gale and the heaviest sea of the year made the boat's absence serious.

Seamen here said it was possible the craft would be able to ride out the storm with no ill-effects.

SOVIET GRAIN BARRED

BUCHAREST, March 7 (AP).—A Government decree issued today forbids shipment of Russian grain and hides up the Danube to Rumanian ports.

INVITE REPEAL OF MARKET ACT

Independent Growers of Interior Interview Provincial Executive Council Here

Repeal of the Produce Marketing Act, to remove the discarded measure entirely from the statute books, was urged on the Cabinet yesterday morning by a delegation of independent growers and shippers of the Okanagan, headed by General A. R. Harman.

The delegation also spoke to the suggestion that some form of receivership be appointed to wind up the affairs of the Interior Committee of Direction, which became inoperative at midnight last night, and which was preceded into virtual oblivion by the subcommittees on fruit and potato regulation in the Interior.

The appointment of a receiver for the affairs of the Interior committee may present some difficulty, as no express provision for this was made, it is believed, in the Produce Marketing Act.

General Harman was accompanied by Major M. V. McGuire and H. V. Craig, counsel associated with H. W. R. Moore, in the presentation of proposals asking creation of a Government bureau of marketing information, before the agricultural committee of the Legislature.

Series of Bombings Gives Cuban Police Trouble in Havana

HAVANA, March 7 (AP).—With more than two score bombings in the last fortnight, the Cuban Government is directing every effort to stamping out these occurrences.

Ranging from small firecracker affairs, called by the Cubans "petardos" because of their ineffectiveness, to large bombs capable of doing considerable damage, the series of explosions which punctuates the night hours almost as regularly as a clock has the national police system—famed for its efficiency—hot after the culprits.

Several persons have been severely injured and the estimated property damage has run into many thousands of dollars.

Dozens of arrests have been made but the police thus far apparently have not been able to get at the bottom of the bombing ring.

After a long series of minor bombings in theatres and night clubs, placers of infernal machines undertook a more serious programme.

The Union Club, headed by President Machado, was blasted, and shortly afterward the main aqueduct of Havana was partly destroyed. Then came a succession of harmless explosions, occurring principally at street intersections. The bombers finally invaded the Presidential Palace, attempting to assassinate President Machado with a dynamite-filled pipe.

In the past two days there have been twelve bombings in Havana. Explosion today practically wrecked the home of Senator Wilfredo Fernandez.

Franco-Rumanian Loan Plan Fails

BUCHAREST, March 7 (AP).—Negotiations for a French loan to Rumania have failed, it was announced today, and when the Finance Ministers return from Paris next Tuesday Premier Mironescu will proceed with reconstruction of his cabinet with the approval of King Carol.

The negotiations snagged on the refusal of the Rumanian National Bank to accede to extension of the term of the French financial adviser to Rumania. The extension was a provision imposed by French financiers participating in the proposed loan.

ASSIZES WILL BEGIN MONDAY

Mr. Justice F. B. Gregory to Preside at Trials Here—Five Cases on List

With an exceptionally light docket of cases facing the juries, Victoria's Spring Assizes of the Supreme Court of British Columbia will open at 11 o'clock Monday morning at the courthouse, with Mr. Justice F. B. Gregory presiding.

ONLY FIVE CASES

Only five cases are slated for trial and the majority of them are minor in nature. One case, that of manslaughter, is the most serious and arises out of a hunting fatality. The complete list follows: Rex versus Clough, manslaughter; Rex versus Chan Quan Yow, shooting; Rex versus Luscombe, shooting; Rex versus Leong Soo, selling opium, and Rex versus Sagar, assault with intent to rob.

OPENING CEREMONY

At the opening of court, the Grand Jury will consider indictments and return bills. Later, it will make an inspection of the public buildings and may bring in a presentment to the Bench.

Chief Justice Morrison was to have presided over the sitting, but yesterday requested Mr. Justice Gregory to act.

Elmer V. Finland has been named prosecutor by the Attorney-General.

Premier MacDonald recently attended the opening performance of a Winter circus in London.

Women's New Patent Strap Slippers and Ties

Cuban and low heels. Sizes 2½ to 7.

Old Country Shoe Store

635-637 JOHNSON STREET

Prescription Specialists

Our years of experience is your guarantee of satisfaction. Why not profit by this experience when you have a prescription to be filled?

Prescriptions Dispensed Only by Qualified Pharmacists

THE OWL DRUG CO., LTD.

Campbell Building, Fort and Douglas — Prescription Specialists — W. H. Bland, Mgr. G arden 2113

PLANT GARDENS NOW

Peas—Carter's Giant Stride—the success of last year. Limited supply, 50c per lb.
Beans—Broad Windsor ..... 50c per lb.
Also Early Cabbage Plants

SYLVESTER FEED COMPANY

TEL. G 2711 — 700 YATES STREET

Have You a Phonograph or Old Radio

You Would Trade and Get a 1931 Radio With Its Vast Improvements

If So Consult Us for a Real Proposition

H. D. Mainwaring & Co.

615 Fort St. — Phone G 7821

Beatty BROS LIMITED

"It's the Basket."

We are making friends every day. Every Basket Model we sell adds another friend and booster to our list. Let us add your name.

BEATTY WASHER STORE
1000 Douglas St. — Phone G 7511

OAKLAND NURSERY

Selling Out

Choice Roses, Evergreens and Flowering Shrubs

Prices Reasonable

Write for this **Beautiful 64 page Garden Guide . . .** **FREE!**

Every Gardener should have a copy of Ritchie's new 64-page Garden Guide. It contains hundreds of helpful hints and valuable suggestions on how to make a successful garden. Write for your copy, it's *FREE!*

Send for Ritchie's Gold Medal Sweet Pea Collection. 12 distinct and beautiful varieties. Long steams, frilled petals, average 4 flowers to steam. 12 packets of 30 seeds each for $1 POSTPAID

Send for these Gold Medal Asters. Ritchie's six choicest varieties. No two colrs alike. Won gold medal Vancouver Exhibition. 6 packets, regular value 75 cents for 50c POSTPAID

The Floral & Wreath Shop — Ritchie's NEW STORE — 840 GRANVILLE — VANCOUVER, B.C.

Batchelor's Cash and Carry

PEOPLE'S CASH SELF SERVICE POPULAR — THREE STORES — Yates Street, Douglas Street, Douglas Street

Monday Specials

Lifebuoy Soap, 4 bars	25¢		
Palmolive Soap, 4 bars	25¢		
Oxydol, large pkts.	20¢		
Jameson's Tea Per lb.	44c	Jameson's Coffee Per lb.	44c
Royal City Peas, 2 tins	21¢		
Domestic Shortening, per lb.	15c	Libby's Pork and Beans, 2's.	9c
Jap Grab Meat, ½-lb. tins	19¢		
Holly Brand Bartlett Pears, large tins	22¢		
Old Dutch	9c	Bon-Ami	12c

CITY RECEIVING BIDS FOR BONDS

Tenders Will Be Opened by Finance Committee on Monday for $110,000 of Debentures

Bids for city of Victoria bonds covering loans amounting to $110,000 authorized by the ratepayers at the December elections, will be opened in finance committee of the City Council at 2 o'clock Monday afternoon, it was stated yesterday by City Comptroller D. A. Macdonald.

The issue is to provide for the construction of additional buildings at the Willows fairgrounds, which are already under way, and to purchase new fire equipment. The Willows loan amounts to $70,000 half of which is to be paid by the Provincial Government in sinking fund and interest, and $40,000 is for the fire department.

Three by-laws will be introduced at Monday night's meeting of the council, one to amend the existing measure, one to ratify the city's agreement with the Victoria-Saanich parks and beaches committee, and the other is the tax sale property by-law.

OLD TRAFFIC ARRANGEMENT MAY ASSIST IN SOLVING PROBLEM

Continued from Page 1

freights and express, to say nothing of the passenger business, moving from Central and Eastern Canada on points served by the former Grand Trunk Pacific Railway.

At the present time it would appear that the agreement is just as good today as when it was incorporated into the statutes of British Columbia in 1912. If it is not, then the fault lie with the former Liberal administration for not protecting the public in the matter. Again, if it is found to be still existing—as would appear from a study of the statutes—then there exists no excuse for the lack of action of the former administration in its P.G.E. administration, which only resulted in piling up a load of tens of millions of dollars on the taxpayers.

The agreement between the Grand Trunk Pacific and the firm of Foley, Welch & Stewart, in respect to the interchange of traffic is to be found in Chapter 34 of the Statutes of 1912.

GUARANTEE GIVEN

The first undertaking was that the firm of Foley, Welch & Stewart should "incorporate and organize, under the laws of British Columbia, a company to be known as the Pacific Great Eastern Railway Company," which would arrange with the British Columbia Government for the guaranteeing of the bonds of the new line. This was done.

The agreement then stipulates that "all passenger, freight, express and mail traffic originating on the line of the Pacific Great Eastern Railway Company, the routing of which is under the control of the said company, shall be routed over the Grand Trunk Pacific Railway . . ." And a similar clause, agreeing that all freight, passengers, express and mail, "originating in the line of the Grand Trunk Pacific Railway or the Grand Trunk Pacific branch lines, and destined to Vancouver or points on the line of the Pacific Great Eastern Railway, the routing of which is under the control of the Grand Trunk Pacific Railway Company, shall be routed over the Pacific Great Eastern Railway."

Now this agreement not only bound the contracting parties, but was stated to "be binding upon the respective successors of the company and upon the several heirs and assigns of the firm."

It was to remain in force for a term of fifty years, from January 23, 1912.

LINE TAKEN OVER

In 1918 the Liberal Government deemed it proper to take over the P.G.E. from Foley, Welch & Stewart, who were constructing the line. In doing so, an agreement was entered upon, and this also was confirmed and incorporated into a statute, being Chapter 66 of the Statutes of 1918.

This legislation provided that the capital shares of the Pacific Great Eastern Railway and its subsidiaries should be transferred to the Provincial Government. It was specifically provided that the transfer of shares should not be considered as a winding up of the railway company or subsidiaries; that all "property, assets, contracts, rights, franchises, or benefits" enjoyed by the subsidiaries should be incorporated with the railway company's holdings.

The Province reserved all rights under all trust deeds previously entered into as between the Province and the company.

In the agreement as between Foley, Welch & Stewart and the Government, as represented by Hon. John Oliver, and incorporated in the act of 1918, section 2, specifically sets out that all the enjoyments of the company are transferred. It reads:

"The parities of the second part, (Foley, Welch & Stewart), shall forthwith cause the Province to be put into full possession and control of the entire undertaking and line of railway of the railway company, and all and singular the properties, real and personal, and assets, credits, and effects whatsoever, of that company, and of the equipment company, and of the development company, respectively, including all the rights, powers, immunities, and franchises of the said companies, respectively."

Included in the rights and assets of the railway company was the all-important interchange traffic agreement, according to legal opinion.

The wording of the agreement goes further, for it includes the covenant on the part of Foley, Welch & Stewart that they had not "charged, mortgaged, encumbered, hypothecated, or in anywise whatsoever dealt with any of the lands, shares, assets, franchises, contracts, or undertakings of any of the said companies other than as set out in the several trust deeds heretofore entered into to which the Province is a party."

PRESENT POSITION

This, then, would appear to place the Pacific Great Eastern Railway in this position:

1. The entry of the Province into control of the railway did not in any way change the operation of the P.G.E. as a going concern.

2. The Province, acquiring all the capital stock under its guarantee, simply assumed the position formerly occupied in control of the P.G.E. by Foley, Welch & Stewart and their associates.

3. There was no abrogation of the contract with the Grand Trunk Pacific.

4. The GGrand Trunk Pacific's rights, property and contracts were merged with those of the Canadian Northern, constituting the Canadian National Railways of today.

5. As the direct successors of the Grand Trunk Pacific Railway the Canadian National Railways is bound to honor the fifty-year contract made, in January, 1912, conditional upon the Province of British Columbia providing certain guarantees.

6. The Province of British Columbia provided the specified guarantees and is still honoring them.

The conditions relative to the interchange of traffic were to come into force when and as the P.G.E. reached Prince George. When, therefore, the line is linked up, the traffic, as agreed upon, originating on all the vast system of the old G.T.P. destined for Vancouver, must, in the opinion of legal men, be routed to the Coast over the provincial line, and similarly, British Columbia traffic originating and controlled by the P.G.E. for Eastern Canadian points reached by the old G.T.P. system must be routed over the Canadian National.

With the confirmation of the contention that there has been no lapsing of the railway interchange of traffic agreement, the value of the P.G.E. will be materially enhanced.

AUTO ELECTRICS IS NEW SERVICE

Company Establishes Premises on Yates Street, Offering All Electrical Equipment and Repairs

A new facility for automobile electrical work has recently been established in Victoria under the name of the Auto Electric Service, in well equipped premises at 965 Yates Street, next door to the Motor House. The establishment is under the able management of Fred Sinnott, who has made his home in Victoria for the past sixteen years, and who has devoted the whole of the intervening time in electrical work.

The Auto Electric Service carries a full line of batteries and electrical equipment, featuring the "Presto-Lite" battery and rewinding armatures. These latter are an exclusive feature of the service and are rewound on the premises. The Presto-Lite battery is an all-Canadian product, manufactured in Toronto from raw material obtained in the Dominion. It is standard equipment on over 85 per cent of the Canadian-made cars.

In addition the firm will offer complete battery and car electrical repair and service; from one of the most modern and up-to-date maintenance departments to be found in Victoria. The latest testing equipment is installed and the prompt attendance to service calls will insure satisfaction. The staff is comprised of three highly qualified electrical men.

Intermediate Puck Champs Change Mind

VANCOUVER, March 7.—Lumby, the intermediate provincial hockey champions, who notified President Art Jefferd, of the B.C.A.H.A. that they would not come to the Coast to challenge the senior champions for the right to represent British Columbia in the Allan Cup playdowns, have changed their minds and have notified Jefferd that they will go to Trail to tackle the Smoke-Eaters. This has been arranged for March 11 and 13, provided the rink authorities will provide ice, which is probable.

FUNERAL AT NANAIMO

NANAIMO, March 7. — The funeral of the late James Rutherford took place yesterday at 2 o'clock from the Jenkins Chapel, under the auspices of the Odd Fellows' Lodges, Nanaimo and Ladysmith, Rev. Mr. Bagshaw, of Parksville, a friend of the family of long standing, officiating at the chapel and graveside. The lodge ritual was conducted by Bro. John Moore, N.G., and Bro. William Carmichael, chaplain, the pallbearers being W. W. Walkem, J. A. Knight and D. Matheson, of Harmony Lodge No. 6, Ladysmith, and W. Adams, G. Cavalsky and James Langham, of Black Diamond Lodge No. 5, Nanaimo. Interment took place in the family plot, Nanaimo Cemetery.

CENTENARIAN PASSES

LETHBRIDGE, March 7 (CP).—Mrs. Louise Hoffman, 105 years old, died at Claresholm this week. She was a native of Germany. Until two years ago she lived by herself, doing her own chores, milking her cow, and numerous other things. Three sons survive.

GAINED 11 POUNDS IN TWO MONTHS

After Starting on TANLAC

Not only in a single case—nor in a hundred cases — but sufferers in every city, village and countryside throughout Canada—TANLAC has brought complete and lasting relief from Indigestion and Stomach Trouble. No matter where you go, from coast to coast, you will find these men and women who have testified in more than 100,000 letters to the wonderful results they have received by taking this pure, good medicine.

Mrs. George Bell, 82 King Street, London, Ont., writes: "I suffered for years with Stomach Trouble. Gas would form and bloat me so I could hardly catch my breath.

"Two months after starting TANLAC, I had gained eleven pounds—was free of indigestion, gas, pains, headaches and nervousness. I sleep like a child; am always ready for meals, and housework seems like play to me."

What about yourself? Wouldn't you like to be as well and happy as Mrs. Bell? Do exactly as she did—get a bottle of TANLAC at your druggist's today—take a teaspoonful before each meal—and let this wonderful tonic start the good work of making you well. Over fifty-five million bottles have been sold. (Advt.)

SEEKS TO LIMIT BURIAL PARLORS

Alderman Williams Will Table By-Law Before Council Monday Night to Define Areas of Location

Because of difficulties that have arisen over the proposed establishment of a funeral home at the intersection of North Park and Quadra Streets, which is being strenuously opposed by residents of that area, Alderman R. T. Williams will ask leave to introduce a by-law at Monday night's meeting of the City Council "to prohibit or regulate undertaking parlors in certain portions of the city of Victoria."

PROVISION OF BY-LAW

Section two of the proposed by-law reads as follows: "No person shall, in the city of Victoria, carry on, conduct, operate, or make use of, any undertaking establishment in the municipal limits of the corporation of the city of Victoria, without first of all obtaining a permit, in writing, granted and issued to any such person by the Mayor and Municipal Council of the city of Victoria, and without the consent, in writing, of at least 540 ratepayers owning real property to the extent of $2,000 each, in their own individual right, in the vicinity of the proposed undertaking establishment within an area of not less than 2,000 yards on each side of the proposed undertaking establishment, according to the points of the compass; that is to say in a direct line north, south, east and west of the proposed undertaking establishment."

AMEND ZONE ACT

The proposed by-law also provides for amending the zoning act to provide for the section above quoted. Section four indicates that the by-law, if passed, shall not apply to any building or premises now actually in use as an undertaking establishment.

Ploughing Match Will Have Prizes In Many Classes

"Ploughman sports" and their Clydesdale, Percheron and Shire friends will wend their way on March 25 to the W. D. Mitchell farm, Telegraph Road, Keating, where the third annual ploughing match of the South Saanich Farmers' Institute will be held.

There will be classes to suit all ploughmen and suitable prizes offered. It is expected that during the day moving pictures will be taken of the various outfits in action.

These matches have become an interesting annual event, and at the present rate of growth in the number of competitors the date is foreseen when it will be difficult to find a field large enough to accomodate them all.

FLORIDA DERBY WON BY LIGHTNING BOLT

MIAMI, Fla., March 7 (AP).—Lightning Bolt, racing for Mrs. John Hay Whitney, today defeated the class of the Winter turf's three-year-olds to win the $10,000 Florida Derby at Hialeah Park. C. H. Knebelkamp's Spanish Play, king of the New Orleans thoroughbreds, finished second, and W. E. Caskey's Junior's Myheer, third.

LONDON TELEPHONES REACH FAR AND WIDE

LONDON, March 7 (CP).—London is now able to call up 95 per cent of the nations and states of the world by telephone. When new aerial apparatus is erected at the Rugby wireless station, Japan will probably be added to the list.

Rugby is ready to link up Egypt, South Africa and India as soon as stations are completed in those countries.

ST. JOHN'S A. Y. P. A.

At the next regular meeting of St. John's A. Y. P. A., tomorrow, at 8 o'clock, S. C. Hawkins will address the members. The St. Saviour's Y. P. will be guests for the evening.

LONDON, March 7 (AP).—English police and Scotland Yard advocate the finger printing of all applicants for automobile licences, to facilitate identification and to weed out any with criminal records.

HAMBONE'S MEDITATIONS

By J. P. Alley

(Copyright, 1931, by The Bell Syndicate, Inc.)

BURDOCK BLOOD BITTERS

Manufactured, for the past 51 years, only by The T. Milburn Co., Ltd., Toronto, Ont.

BIG FIGHT IS PRESAGED ON GROWERS BILL

Continued from Page 1

vestige of liberty, but would be subjected to liability of the penalties contained in the new conception of the Okanagan fruit men supporting coercive control.

TO FIGHT BILL

Representatives of the city of Vancouver will be on hand this week to battle against the Dairy Sales Adjustment Act being either continued or amended. To continue it, they say, would be to perpetuate a condition that is beneficial only to a section of the dairymen, and which had materially reduced the butterfat content of the bulk of milk sold within the city. They will also oppose the "ice cream grab," as the effort to bring ice cream under the operations of the Dairy Sales Adjustment Act is described. Under this proposed amendment the right to manufacture ice cream would be controlled and regulated under the powers given to the dairymen's committee.

Independent dairymen, who object to the compulsory powers already enjoyed by the committee, are lining up with the Vancouver representatives to wage an assault on the Milk Act.

NOT PRINTED

Meantime the agricultural committee of the Legislature is still considering the Growers' Sales Act, submitted in typewritten form direct to the committee instead of through the usual channel of being first introduced into the Legislature. If this course had been followed, it is said, it would have meant that the bill, with all of its Soviet features and terrific penalties, would have had to be printed for distribution to the House, and copies would have been available to those opposed to the measure. By introducing it first to the committee, this was not necessary.

Strong opposition is expected to any of the penalty clauses being included in the bill when it reaches the floor of the House. It will come up as a private bill, and party lines will not be maintained in the discussions that are sure to develop.

CUMBERLAND XI DOWNS NANAIMO

Reach Junior Island Soccer Final by 2-0 Victory Over Coal City Squad

NANAIMO, March 7.—Cumberland football team defeated Nanaimo Southend Juniors, 2-0, here this afternoon in the district final for the O. B. Allan Cup, and will now meet Victoria for the Island championship. Cumberland's win today was the result of excellent football in the second half, both tallies being made in that period. The first half was even, but Nanaimo showed weakness on the forward line. After the first ten minutes of the second half, Gibson secured for Cumberland, and with ten minutes to full time, the visitors converted a penalty kick to give them the game.

The teams:

Nanaimo—Williams; Ostle, Dean; Broderick, Bevis, Brunt; McArthur, Rothery, Easterbrook, Crawley, Paul.

Cumberland — J. Walker; A. Brown, A. Backle; J. Brown, H. Conrad, J. Weir; R. Hoy, H. Gibson, J. Campbell, L. Bartoldi, W. Stuart.

Conservatives of Ward Six to Meet Tuesday Evening

Saanich Central Conservative Association will hold its monthly meeting on Tuesday evening at 8 o'clock in the Conservative rooms, Campbell Building. President W. O. Wallace will occupy the chair. In addition to the usual business the public-speaking class formed at the last meeting under F. J. Crowhurst will take part in a debate.

GOING TO ORIENT TO FILL POSITION

An appointment of much interest to many people here is that of Professor Michael Phelps, formerly music master at the Shawnigan Lake Boys' School, who is in Victoria on his way from London to Japan to take up administrative work. He will sail for the Orient next week on the Ss. Empress of Asia.

A graduate of the Royal Academy of Music, Professor Phelps went in 1928 to South Africa to teach piano and composition at the Conservatorium of Music at Stellenbosch.

In Great Britain he performed as a radio artist from the British Government station at Daventry, and was accompanist for Howard Fry, John Turner and Eric Marshall, operatic vocalists. He is a member of the R.A.M. Club, the Royal College of Organists and the Musicians' Club of London.

They Dare Not Call Him Skinny Any More

No, never again—he found a way to add 15 pounds of solid, stay-there flesh to his bones and his sturdy, manly figure causes taunting young men to know their place—he can handle any of them now.

Skinny men and frail youngsters need and should have the weight-building, vitalizing substance in McCoy's Cod Liver Extract Tablets to develop bones, body and mind—they put energy and ambition into weak people—they make you vigorous.

Get 60 sugar-coated tablets (McCoy's) at any drug store anywhere—take them as directed for 28 days—then if you don't gain at least 5 pounds, get your money back. Just ask for McCoy's. (Advt.)

Dizzy Headaches and Fainting Spells

Mrs. Lloyd Babcock, Hartington, Ont., writes:—"Some time ago I was all run down in health. I had dizzy headaches, and suffered a great deal with fainting spells. I was advised to try Burdock Blood Bitters and after taking two bottles I felt like a new person.

"My husband was troubled with indigestion, after meals, and could get nothing to do him any good until he took B.B.B."

FUL-VUE FRAMES

In keeping with our policy to make, the newest developments of optical science available to our clients, we have put in a complete stock of the new FUL-VUE FRAMES that are now being nationally advertised in many well-known publications. The new frames are undoubtedly the greatest improvement that has been made in glasses for years. Come in and let us show you their many advantages.

The Newest and Greatest Improvement in Glasses

•FUL-VUE FRAMES may be fitted with PERIFORM Bifocal or PERIFORM wide-angle lenses.

Norman G. Cull, Ltd.

Opticians and Optometrists

1108 Douglas Street — Victoria, B.C.

Modern Plumbing Is Essential

To your health and comfort. We will gladly estimate the cost of any installation.

"Nothing Too Big, or Too Small in Our Line"

THACKER AND SONS LIMITED

Empire 1166 — 755 Broughton Street — Plumbing—Heating—Sheet Metal Works

For Satisfaction In Moving, Packing, Shipping, Storing, Call G7631 **HEANEY'S**

Estd. 1890

"WE DELIVER THE GOODS"

Spring Draperies

See this new Spring display of covering and drapery materials. Beautiful patterns at reasonable prices.

SMITH & CHAMPION, LTD.

1420 Douglas Street

BARGAINS IN GARDEN TOOLS

New low prices on lawn mowers, rakes, hoes, digging forks, etc. Shop at Hatt's and save the difference!

HATT'S Hardware

1418 DOUGLAS STREET
Phone Empire 2213

We Sell KELWAY'S CELEBRATED BRITISH FLOWER SEEDS
Plant them now and enjoy them later.

PACIFIC FEED COMPANY

850 Cormorant Street

"Law charges are scandalous. Look how much more it costs to get a divorce than to get married."

"Well, isn't it worth more?"

Free from pimples!

What a relief it is to know that your skin can be free of pimples. Anoint it gently with CUTICURA OINTMENT, then wash off in a few minutes with CUTICURA SOAP and warm water. A very simple but satisfying treatment of pimples!

The CUTICURA Treatment has been used for years in thousands of homes throughout the world.

Sold everywhere. Soap 25c. Ointment 25c. and 50c. Talcum 25c. Canadian Depot: J. T. Wall Company, Ltd., Montreal.

Cuticura

MEAT VARIETY

The Best Cuts

The Best Prices

We have them all! Steaks, roasts, chops, sausages.

Prime Pork, legs and loins, per lb.	25¢
Choice Roast of Pork, lb.	23¢
SELECTED STEER BEEF	
Sirloin and T-Bone Roasts, per lb.	29¢
Prime Ribs of Beef, lb.	20¢
Rump Roasts Beef, lb.	24¢
CHOICE LAMB	
Shoulder Spring Lamb, lb.	18¢
Legs Spring Lamb, lb.	30¢
SAUSAGE	
Pure Pork Sausage, lb.	25¢
Beef and Pork Sausage, per lb.	15¢
Our Tip-Top Special Sausage, lb.	10¢

New England Market

750 Yates St. (Opp. Dominion Hotel) Empire 2823

DENY DENTISTS BILL RESTRICTS

Truthful Advertising Would Be Permitted, Says James H. Beatty, M.P.P.

Practising dentists of the province will seek legislation at this session by way of a private bill to confer on the profession similar rights and privileges to those now enjoyed by the British Columbia medical profession. James H. Beatty, M.P.P., is handling the bill for the dentists, and may ask leave to introduce the measure in the Legislature on Thursday. The bill is sponsored by the British Columbia College of Dental Surgeons.

Reports that the dental bill was designed to include strictures against advertising on the part of the profession were denied categorically yesterday by Mr. Beatty, who said that advertising would not be prohibited under the proposed measure.

"The bill would not prevent advertising by dentists, but would confine such advertising to truthful statements," Mr. Beatty stated.

The measure, continued the member for Victoria, was primarily designed to insure to dentists the same degree of control over their profession that is now legally exercised by physicians and surgeons.

For some time past, continued Mr. Beatty, dentists have been anxious to secure the means of exercising stricter control over the practice of their profession, including the right to pass on questions of ethics, and to stop such practices as may not be in the public interest.

With such control, it is inferred, would go the right of the board to examine members of the profession before a professional tribunal competent to expel or reprimand those transgressing its rules.

Reindeer in Alaska now number more than 1,000,000 head.

PHARMACEUTICAL EXCELLENCE

Let Us Fill Your Prescriptions

Bring, phone or mail your prescription to us for prompt and accurate service.

McGill & Orme LIMITED
The Prescription Chemists
Phone Garden 1196 Fort at Broad

GENTLEMAN'S RESIDENCE

HIGH—SHELTERED—UNIQUE VIEWS OF SEA ISLANDS AND MOUNT BAKER

Seven fine rooms. Beautiful drawing-room: dining-room and den. Hardwood floors. Built-in features. Artistically finished. Three good bedrooms upstairs with lovely views. Basement. Furnace. Garage and outbuildings. Charming grounds of four acres. Lawns, shade trees, shrubs and flowers.

This really fine property is charmingly situated between the Uplands and Cadboro Bay. Beautifully secluded and sheltered.

For further particulars apply at our office.

PEMBERTON & SON
625 Fort Street Established 1887 Phone Garden 8124

TOWNER PARK
Seafront Subdivision
Between Patricia Bay and Deep Cove

A limited number of seafront building sites ranging from 1½ to 20 acres. Rich, level park land, with clean, safe bathing beaches; warm southern exposure; magnificent views; secluded position; good motor road; abundance of water. Maps and photos on view at our office. Special prices from $1,800; exceptional terms.

REAL ESTATE MORTGAGES INSURANCE

COLES, HOWELL & Co. Limited
638 View Street Garden 1032

FOR RENT
Modern Steam-Heated Office
On Broad Street

For further particulars, apply

E. B. RICHARDS
Empire 7722 Suite 7, Metropolitan Bldg. Opposite Post Office

Friend or Specialist?

When there is work for an expert, do you send for an inexperienced relative or friend or for a specialist?

Administering an estate is a task for a trust company. There is no economy in employing an individual. He would be entitled to receive the same remuneration as a trust company—the fee, in either case, being fixed by the Court. The selection of an executor is the important matter. Will it be an inexperienced individual or a competent trust company?

An informal talk with our officers about your Will can be arranged without appointment.

The CANADA TRUST COMPANY
"Faithful, Permanent and Impartial"
Victoria Advisory Board
Hon. Sir Frank S. Barnard, K.C.M.G., Lindley Crease, K.C., E. H. B. Ker, J. E. Wilson
1205 Government Street, Victoria, B.C.
H. B. HUNTER, Manager

Those Who Are Able

and there are many who are able in Victoria, should go out of their way to see that our forty disabled ex-service men are kept in steady employment during these difficult times.

Full Value for Your Money—Estimates Free

The Red Cross Workshop
584-6 Johnson Street Empire 3513

F. A. PAULINE WILL SPEAK

Canadian Club to Hear Address at Luncheon Next Friday

FULL PROGRAMME OF ADDRESSES PLANNED

CLUB CALENDAR

MONDAY—Gyro Club luncheon in Empress Hotel, 12:10 p.m. Business and Professional Women's dinner in Y.M.C.A., 6 p.m.

TUESDAY—Kiwanis Club luncheon in Empress Hotel, 12:10 p.m. Round Table Club dinner in Empress Hotel, 6:15 p.m.

THURSDAY—Rotary Club luncheon in Empress Hotel, 12:10 p.m.

FRIDAY—Canadian Club luncheon in Empress Hotel, 12:15 p.m. Canadian Club to see moving pictures, Empress Hotel, 8 p.m.

The Victoria Canadian Club will be privileged to hear the first public address since his return to this city made by F. A. Pauline, former Agent-General for British Columbia in London, when the members gather for a luncheon meeting in the Empress Hotel at 12:15 o'clock next Friday.

No topic has yet been announced for Mr. Pauline's address, but it is expected that he will deal with trade conditions respecting British Columbia goods in Great Britain. Last week Mr. Pauline gave an interesting address to the Canadian Club of Vancouver, in which he enlarged upon the effect of Soviet dumping on British imports from this country.

WILL SHOW PICTURES

On the evening of the same day, J. C. Campbell, of the Federal Department of the Interior, will exhibit twelve colored films at a joint meeting of the Men's and Women's Canadian Clubs at the Empress Hotel. The pictures show a number of the principal beauty spots and points of interest in Canada, and will also be shown at Thursday's regular luncheon meeting of the Rotary Club.

Of particular interest on this week's club calendar is the address which will be given at the Gyro Club luncheon tomorrow. Mrs. E. L. Crawford, of Fort St. John, will be the speaker, and she has taken for her subject, "Possibilities of the Peace River Block." Mrs. Crawford was the first white woman to settle in the district and carry on farming successfully, and this is her first visit to "the outside" since she originally settled in the Peace district in 1913.

FAMOUS FORCE IS TOPIC

A departure from the usual type of programme will be made at the Kiwanis Club luncheon on Tuesday, when four members of Victoria College will explain the advantages of a college education. The club orchestra will assist with the programme.

Major E. Telford, formerly of the Northwest Mounted Police, will describe some of the activities of the famous force in days gone by, at the Round Table Club dinner meeting next Tuesday.

At a dinner meeting to be held by the Victoria Business and Professional Women's Club tomorrow evening in the Y.W.C.A., Miss Olive Snyder will describe her recent trip to Europe. On Thursday the Glee Club of the organization will meet in the clubrooms at 8 p.m. for practice.

GIFTS PRESENTED TO DRILL INSTRUCTORS BY SCHOOL STUDENTS

Athletes of the Victoria High School last night repeated their performance of the annual school gymnasium display before a capacity audience. The exhibition, directed by William A. Roper and Miss Mona Miller, physical directors of the school, was even better received than the previous night, the participants holding their audience spellbound with their various feats on the high bar. The folk dances by the girls also proved popular with the spectators.

During the tumbling act put on by the boys' team, Coach Roper had Robert Ferguson, whose previous performance was outstanding, do the dive off the springboard over the backs of ten boys and then somersault when landing. This act brought a great deal of applause from the patrons.

At the conclusion of the display, Mr. Roper and Miss Miller were presented with gifts by the students, the former receiving a cigarette lighter, while Miss Miller was given a beautiful bouquet of flowers.

The United Empire Loyalists Society of British Columbia will hold their next meeting on Thursday evening, March 12, at 8:15 o'clock, at 1513 Laurel Lane. The speakers on that occasion will be Countess de Turczynowicz and Dr. Hart, both of whom are members of the society.

87 MILES ON 1 GALLON OF GAS?

Walter Critchlow, 5147 A Street, Wheaton, Ill., patents a Damp Air Gas Saver unlike anything else.

New Fords report up to 61 miles on 1 gallon; old Fords, 87; other autos, motorcycles, ¾ to 73 per cent gains.

To quickly introduce, the Inventor offers $10,000 cash prizes for best gains made, and wants County, State, Salesmen, Agencies, $250—$1,000 month. He offers to send one for trial. Write him for one quick. (Advt.)

AMPHION HALL
739 Yates Street

CLEAN AS NEW
RENTS VERY LOW

Make Your Appointments With

THE GRIFFITH CO.
617 View St. Phone E 7181

Wills of the Week

The following wills were probated in Supreme Court during the past week:

Amelia Florence McGregor, late of Victoria, died December 10, 1926; estate, $3,500.

Joseph Drury, late of Oak Bay, died February 12, 1931; estate, $2,340.

Annie Elizabeth Beane, late of Victoria, died January 30, 1931; estate, $10,201.

William Walker, late of Victoria, died September 26, 1930; estate, $1,066.

Grant Thorburn, late of Duncan, died November 11, 1930; estate, $14,391.

Charles Henry Gillan, late of Saanich, died February 13, 1931; estate, $17,027.

Herman Young, late of Quebec, died January 23, 1930; estate, $672,604.

William Bownass, late of Victoria, died November 18, 1930; estate, $10,467.

Herbert Renwick Hammond, late of Victoria, died at Seton Lake, Lillooet, August 12, 1930; estate, $289,280.

AMBITIOUS YACHT TRIP

Cosmopolitan Crew Sailing Craft From Manila to New York

BOAT WELL TESTED PRIOR TO STARTING

Braving the possibilities of typhoons in Pacific-Asiatic waters, of doldrums in the Arabian and Red Seas, and whatever the Atlantic may offer in weather, the yacht Intrepid is making her way towards New York via Europe from Manila.

The voyage of the Intrepid marks the fulfilment of dreams of several years standing held by a well-known yachtsman, Roy W. Barcal, who designed and supervised the building of the craft.

Mr. Barcal and five companions set off in the Intrepid in the face of storm warnings shortly after midnight on January 3, bound on his charted 15,000-mile cruise.

EXPERIENCED YACHTSMAN

The skipper of the Intrepid is well known in American yachting circles. He was for several years secretary of the Chicago Yacht Club, and later vice-commodore.

He has owned a dozen or more racing boats ranging from twenty-five to sixty feet in length. He was the skipper of the American boat Michicago in 1912, when she raced the Canadian Patricia in the international race between Canada and the United States. Twice he won the famous longest fresh water race from Chicago to Mackinac. In Manila he was a successful skipper of several star class yachts.

The Intrepid was built about three years ago. She is rated at twenty-one tons and is forty-seven feet in length, with a thirteen-foot beam. She has already been tested in typhoon weather with heavy sail, while No. 2 and No. 3 typhoon signals were flying, and proved herself worthy. She is well fitted and equipped with a small Diesel kicker motor for moving in and out of port.

COSMOPOLITAN CREW

A cosmopolitan group is represented by the crew. Captain Barcal is an American. The others are: Nicholas Barclay (Russian), Cyril Foster (British), W. D. Phillips (American), Gaudecio Pampoime (Filipino), and Juan Taroja (Filipino). All expect to stay by the vessel until it reaches New York.

The route chosen by Mr. Barcal will require about eight months under ordinary conditions, he estimated.

Mr. Barcal planned to follow the west coast of Palawan, proceed northwest of Borneo and south at Singapore, Sumatra, Colombo, Aden, Port Said, Crete, Athens, Patras, Sicily, Naples, Corsica, Sardinia, Barcelona, the Balearic Islands, Valencia, Gibraltar and finally New York.

PLAYHOUSE INSTALLS CANADIAN EQUIPMENT

Since the introduction of the talking sound pictures, a critical public has made continual demands for better quality and perfect reproduction of voice and music. This has been met by the labor of leading motion picture men and by expert musical and accoustical engineers, improving, changing and raising the standard of recording equipment. Now, to be installed in the Playhouse Theatre, comes the latest product of a world-known sound picture corporation, the Northern Electric Sound System, manufactured in Canada.

This equipment is of the very latest type, and considered by experts to be the closest to perfection that has ever been achieved. In place of the ordinary horn behind the screen the new type boasts one of such size that a full-grown man may stand upright in the mouth of it. Absolute silence of operation is a salient feature, gained through batteryless power, obtained through a motor generator. It is noticeable that during a dramatic silence in the action of the play there is no trace of scratching, hissing sound that too often marks machines of earlier make.

The installation of the machine, according to R. Calladine, manager of this Victoria theatre, will take place on March 16, one week from tomorrow. No interruption will be made in the programme and the theatre will continue to run throughout.

Acquisition of the latest Northern Electric equipment will bring the Playhouse to the highest standard found anywhere on the coast, and is a direct answer to the demand for better quality by the discriminating Victoria public.

SAN FRANCISCO, March 7 (AP).—Directors of Trans-America Corporation today declared the regular quarterly dividend of 25 cents a share on capital stock. Checks will be mailed April 25 to shareholders whose names are on the books April 5.

CELEBRATING NOTED EVENT

Historical Ass'n to Commemorate Governor Blanshard's Landing

LEADING SPEAKERS TO MARK INCIDENT

Governor Blanshard's arrival on Vancouver Island on March 11, 1850, is to be celebrated by the British Columbia Historical Association here next Wednesday evening by a dinner to be held at the Duke of Kent private dining-room at the Empress Hotel.

More than fifty guests have already signified their intention of being present to honor the occasion, and a number of speakers will commemorate the anniversary by touching on some significant aspects of Governor Blanshard's landing. Mrs. Fitzherbert Bullen will preside, and among those who will give brief addresses will be Professor Saga, of the department of history, University of British Columbia; Hon. J. Hinchliffe, Minister of Education; John Hosie, Provincial archivist, who will tell the history of Governor Blanshard and the story of his arrival here; Hon. S. L. Howe, Provincial Secretary. Toasts relevant to the occasion will be proposed by the representatives of the army and navy, respectively, Brigadier-General J. Sutherland Brown and Commander Murray. Mr. Justice Martin will also make a presentation to the representative of the Provincial Archives of a copy of the first rules and regulations issued by the Admiralty.

IMPORTANT STATUTE

The following pamphlet, relating the facts of immediate interest, will be read at the dinner, and also, by request of the Minister of Education, will be read in the schools of Vancouver Island on the morning of March 11:

"On the 26th day of July, 1849, an important statute was passed by the British Parliament. It was entitled: 'An Act to Provide for the Administration of Justice in Vancouver's Island.' The preliminary paragraph reads: 'For the purpose of the colonization of that part of the Indian territories called Vancouver's Island it is expedient that further provision should be made for the administration of justice therein.'

"Twelve days earlier, on the 16th day of July, Richard Blanshard, Esquire, Barrister-at-Law, of Lincoln's Inn, had been appointed Governor and Commander-in-Chief in and over the Island of Vancouver and its dependencies. This was done by means of a commission from Her Majesty Queen Victoria issued under the great seal of the United Kingdom. This being the first occasion on which such a great instrument of state had been seen on these Pacific shores, the bearer of it was given the special honor of being brought from Panama (where he had arrived in December) to the seat of his new Government by one of Her Majesty's ships, the steam sloop Driver. In 1849, as a consequence of the Oregon Treaty of June 15th, 1846, Fort Victoria had become the headquarters of the Hudson's Bay Company on the Pacific, in place of Fort Vancouver on the Columbia River, and, at Fort Victoria Blanshard arrived on the 10th of March, 1850.

"On the following day, the 11th of March, just eighty-one years ago, the Governor landed, and in Fort Victoria publicly read his commission in the presence of Commander Johnson, of H.M.S. Driver and his party. Chief Factor James Douglas, of the Hudson's Bay Company and a small assemblage, chiefly of the officers and servants of that company. By this short but portentous ceremony in Vancouver Island was inaugurated the first British colony of the North Pacific. Thus the rule of the fur-trader gave way to the rule of the Crown. This was an event of paramount constitutional importance in the history of our province, the significance of which was not fully grasped at the time, nor indeed for long afterwards. Here, then, at Fort Victoria in 1850, the first Crown Government west of the Great Lakes in Canada was established. Later there followed the first court of justice under the Crown in 1853 and the first Legislative assembly in 1856.

NOW IN ARCHIVES

"The original commission, and the accompanying Royal instructions and warrant, are to be seen in the Provincial Archives Department, Parliament Buildings, Victoria. The commission itself, written on four sheets of parchment, is now almost illegible, owing to having been under water in the River Chagres, near Colon, where Richard Blanshard lost many of his papers on his way home via the Isthmus of Panama. By great good fortune these now priceless documents of state were rescued. This commission marks the constitutional foundation of the first unit of the province of British Columbia. For its safe preservation, as the most important document in our Provincial history, the commission (with the great seal attached) and its accompanying documents have been magnificently bound in gold-tooled blue morocco. This unique and valuable collection was the generous gift to our province by Sir Leicester Harmsworth in March, 1922.

"As no living quarters had been provided for our first Governor, he remained on board the Driver for some weeks while she remained in the colony. Later, after a short residence in the fort, Blanshard was provided with a small house, with offices and garden just outside the enclosure. Not finding his position satisfactory, for various reasons, Governor Blanshard resigned his office and left the colony on September 1st, 1851, on H.M.S. Daphne.

"Our first Governor was a man of fine culture and attainments, and it is regrettable that unfortunate circumstances did not permit of his continuing longer in office. He had the distinction, however, of being the first Governor of that part of our present province which was first brought under the immediate rule of the Crown.

CHIEF FACTOR DOUGLAS

"Blanshard was succeeded in office by Chief Factor James Douglas, who received a similar commission under the great seal dated the 16th day of May, 1851, which document is also preserved in the Archives in Victoria.

It is to be noted that by Blanshard's commission and the statute of 1849 the former name of Quadra and Vancouver's Island, which had been given to this Island by Captain Vancouver in 1792 in joint honor of the Spanish commodore and himself, was officially changed to Vancouver's Island. The latter name had been adopted in the Royal grant of Vancouver's Island to the Hudson's Bay Company on the 13th of January of the same year."

ARCHDEACON FLIES

NELSON.—Ven. Archdeacon Fred H. Graham, rector of St. Saviour's parish, Nelson, is the first person to have been transported to and from court in the Kootenays by the airways. His presence as a witness in police court at Trail was desired by the Consolidated Mining & Smelting Company of Canada, whose legal department had laid a charge, and the company called upon its flying service to transport him.

Toronto Optometrists Offer $20 Spectacles For $2.98

Send Them on 10 Days' Trial

TORONTO, Ont.—The Dr. Ritholz Optical Company has devised a new comfort spectacle that will not break or tarnish and leaves no mark on the nose or face. These spectacles are really beautiful, give wearer a distinguished appearance, and will enable anyone to read the finest print, see far or near. The doctor offers to send a pair on ten days' trial to any reader of this paper, with the understanding that if they are not amazed and delighted and do not think the spectacles he offers at $2.98 equal to those sold elsewhere at $20, they will be out nothing. Just send name, address and age today to the Dr. Ritholz Optical Co., Suite N405, 29 Melinda Street, Toronto, Ont., for a ten-day trial and learn how you may get them without cost, also new catalogue free (Advt.)

. . . Whatever the Engagement a PRINT Will Be Perfect

NEEDING a new frock for some special—or not so special, but unexpected—occasion, consider print. A new print will make the "date" a pleasure and a success, whether it has to do with business or festivity. For among the new prints are frocks to make one look trim and efficient for club affairs or devastatingly feminine for frivolities—whichever you care to be. Narrowing your choice to prints, the selection will be easy, even though this latest assortment is both large and luscious.

—Printed Ninons
—Printed Chiffons
—Printed Silks

At Most Attractive Prices

Angus Campbell & Co., Ltd.
1008-10 GOVERNMENT STREET

See the MAYTAG first . . . . . the World's finest WASHER

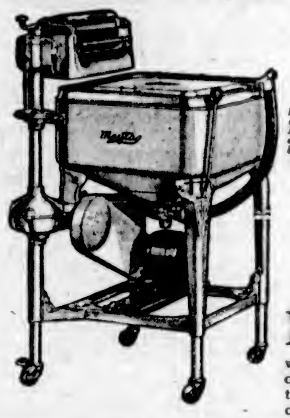

For home without electricity, the Maytag washer is available with re-built gasoline motor.

The New MAYTAG IRONER

The New Maytag Portable Ironer is independent of the washer. The Alakrome Thermo-plate, an exclusive Maytag feature, results in faster heating and faster ironing.

BEFORE you buy a washer, see the Maytag—then you will have the world's finest washer as a basis of comparison. Find out why the Maytag washes faster, cleaner and more carefully . . . why it has been the standard of washer value in Canada for over twenty-eight years.

A one-piece cast-aluminum tub as thick as the sole of a man's shoe . . . a new-type roller water remover that almost thinks . . . construction through and through that means a lifetime of satisfactory and economical washing.

PHONE for a trial home washing or ironing. If the Maytag doesn't sell itself, don't keep it. Divided payments you'll never miss.

THE MAYTAG COMPANY, Ltd.
GENERAL OFFICES - WINNIPEG, MAN.

The Maytag Shop, 1427 Douglas Street Phone E 6122

Cobble Hill ..... Williams' Garage
Duncan ..... R. A. Thorpe
Ladysmith ..... W. Rollston & Co
Nanaimo ..... McFarlane Motors

BRANCHES

Moose Jaw, Sask. Lethbridge, Alta. Ottawa, Ont. Regina, Sask. Vancouver, B. C. Toronto, Ont. Calgary, Alta. Victoria, B. C. Quebec City, Que. Edmonton, Alta. Hamilton, Ont. Montreal, Que. C-31-40

For 28 Years the Choice of Canada's Home Makers.

Sold by First-Class Merchants Throughout the Dominion. Ask Your Local Dealer. He will be Glad to Supply You.

The Maytag Aluminum Washer

IF IT DOESN'T SELL ITSELF, DON'T KEEP IT

Easier-Quicker-Brighter
HAWES' FLOOR WAX

High grade ingredients in Hawes' are responsible for its outstanding leadership. A hard wax, easiest to apply, dries quickly and polishes to a brilliant, satiny lustre. Try it on floors, furniture, woodwork and linoleum and you, too, will be enthusiastic.

"Preferred in Fine Homes for Many Years"

Made by
EDWARD HAWES & Co. LTD. TORONTO

The Daily Colonist

Established 1858.

The Colonist Printing and Publishing Company, Limited Liability.

J. L. Tait, Business Manager.

Subscription Rates by Carrier and by Mail in Districts Contiguous to Victoria, Served by Colonist City Carriers:

Yearly	$12.00
Monthly	1.00

All subscription rates payable in advance. Mail subscribers are requested to make all remittances direct to The Daily Colonist.

Subscribers in ordering change of address should be particular to give both old and new address.

Subscription rates by Mail:
To Canada, Great Britain, the United States and Mexico, except districts as above:

Yearly	$6.00
Half-Yearly	3.00
Quarterly	1.50

Sunday, March 8, 1931

PARLIAMENT AND C.N.R. FINANCES

It is the intention of Mr. R. B. Bennett, the Prime Minister, during the coming session of the Federal Parliament, to have a full dress debate on the affairs of the Canadian National Railway, and he wants the discussion divorced from party politics. The subject of the finances of the State-owned railway is one causing a lot of worry to the Federal Government. It is no secret to say that there is perhaps no other problem which looms more largely or one for which it is so important to find the solution. In his capacity as Minister of Finance Mr. Bennett is brought face to face with the expenditures required annually to meet deficits of the C.N.R. out of the public purse. The problem is naturally of supreme interest to the Prime Minister.

Advices from Ottawa are to the effect that the deficit to be shown for the past year's operations of the Canadian National will be in the neighborhood of $40,000,000. Since 1928 the outlay on the system has amounted to $200,000,000. The interest charges on this and on preceding commitments are now enormous. It is but logical that at a time when national revenues are failing the drain on the Federal Exchequer for which the Canadian National is responsible should be looked upon with added seriousness. Mr. Charles Bishop, an Ottawa Gallery correspondent, says: "A hundred million or so of charges are fixed and inescapable. When to this is added the impressive deficit of the Canadian National system, the importance, if not the gravity of the situation, becomes more apparent. It is the main concern of the Government in these pre-session days."

The correspondent we have quoted says a condition has developed that has to be faced. He points out that some "staggering figures" could be quoted, and goes on to say that "outside financial authorities appear to know more about it (the Canadian National) and, when considering Canadian credit, to give more attention to this phase of the Dominion's financial structure than to any other." It therefore becomes clearer all the time, and notable because of the well-known assiduity of Mr. Bennett in the conservation of the country's interests, that remedial measures will have to be applied to C.N.R. expenditures. The people are the shareholders in the Canadian National. Their interests must be safeguarded. Parliament will discuss the problem with all the facts and figures in its possession and Mr. Bennett's hope is that a common agreement can be reached so as to mitigate the drain on the public treasury because of the operations of the C.N.R.

Perhaps no information connected with the fortunes of the Canadian National of wider public interest has been heard of for some time than the possibility that Mr. Arthur Meighen will be selected by the Government as chairman of the Board of Directors. He would be a most admirable choice in this period of exigency, for the public could rest assured that he would not only deal with the grave financial problem of the time in a fair manner, but with such economy that there would be a speedy rectification of what has given rise to all the present complaints. Those complaints, as we have reiterated, are centred upon the wastage of public funds in the creation of unnecessary services in competition with services already supplying all public needs, and other wastages which cry aloud for reform.

The forthcoming attempt in Parliament to introduce economic administration into the policies of the C.N.R. will be the first that has been ostensibly mooted since the coming into existence of the State-owned system. It is not only Premier Bennett, but all sane thinkers in the Dominion, who have become alarmed over Canadian National expenditures. Finally and definitely it is advisable that Sir Henry Thornton and those associated with him in the management of the system should be informed by Parliament that they occupy a position of trust, that they are spending the taxpayers' moneys and that the pace with which outlays have been made in the past has been too fast, and expenditures in a variety of directions have been unwarranted. The falling revenues of the country cry aloud for the putting into effect of economies. There is no way in which economies can be exercised more legitimately than in the case of the C.N.R.

Parliament will have full opportunity of hearing of the duplication of services inaugurated by the Canadian National. It will have the figures of expense accounts. It will learn the policies that are being planned. The Canadian National is now engaged in putting in a terminal system at Montreal for which the estimated cost is $50,000,000. The likelihood is, according to the opinion of competent engineers, that the outlay for this purpose will run nearer to $100,000,000 before the project is completed. The Pennsylvania Railroad's terminal system in New York cost $200,000,000 and worked out at thirty cents a passenger going to and coming from the depot. New York's population verges on 7,000,000, whereas that of Montreal is only 1,000,000. Local traffic to and from Montreal and the surrounding district is chiefly handled by short line hauls. It is the passengers routed on long hauls who will be catered to by the new terminal system, and the conservative estimate is that the cost per passenger will be nearly three dollars per head as compared with the thirty cents per head of the Pennsylvania Railroad system. This illustration is quoted to show how expenditures are outrunning discretion and going far beyond the possibility of adequate traffic returns. The conclusion that ought to be reached is that before the terminal work is carried out any further, an eminent engineer, who understands railway traffic conditions throughout this continent, should be engaged to check the plans and satisfy Parliament before an initial expenditure of $50,000,000 is advanced so far that commitments twice as large may be in sight.

The conclusion of all fair-minded persons is that the country's financial welfare is bound up with an economical policy governing the direction of the fortunes of the State-owned railway. Any policy decreed on the basis that expenditures do not matter because only the taxpayers' money is affected should be put a stop to at once. Parliament is the final authority in devising and outlining, not only the policies to be followed but the methods of administration to be employed in the conduct of the Canadian National. It is to Parliament that the appeal will be made by the Prime Minister and that appeal will take the form of a request that a matter, of such gravity to the financial welfare of the Dominion, will be viewed dispassionately without any political leanings and with the sole desire to do what is best for the future progress of Canada.

THE ETERNAL MIRACLE

The perpetual wonder, the abiding interest of mankind is concentered on the miracle of miracles, the origin of life. Those who have faith and spiritual intuition have no doubts, but the astronomers, or at least some of them, as well as other scientists, still offer explanations derived from the research work they undertake, and from time to time amend these in the light of further knowledge. The controversy has derived a great impetus from the recent work of Sir James Jeans, called "The Mysterious Universe." Most of those eminent in science have added their quota of theory to the discussion, but still the mystery remains, apart from the explanation offered by faith itself. Sir Francis Younghusband, who is both traveler and scientist, says that we all still want to know how from our sun, "which is no exceptional star—no central star of the universe—but only one among millions of millions of others, there could have developed beings capable of finding out so much about the universe as astronomers have discovered. We want to know how out of a ball of fiery mist life and mind and love have sprung forth." His explanation is as follows:

"The sun of itself could not have produced life and love. The solar system must have been acted on by an agency containing within it at least life and mind and love. It must have been in virtue of the impression which this agency in the universe as a whole was exerting upon that small part of it, the solar system, that man with his mind and his feelings arose on this earth. We are driven to make this inference because the universe is an organism. It is interdependent, through and through. Each part of the universe is so affected by the whole that it bears upon it in some measure the impress of the whole. And if life and love have appeared in our solar system this means that life and love must be a characteristic of the universe as a whole. There must be that in the universe as a whole which can produce life and love. And we must conclude that that element in the universe which regulates the ceaseless activity and maintains order, must also be the motive power of progress. And if that progress is towards holiness, then those who have seen the beauty of holiness have seen God."

Quebec's educational system is the least costly in the Dominion. Last year the average per pupil was $52.70. This does not mean that the teachers are poorly paid, for the average pay per teacher in 1929 was $1,875. The total number of pupils is 624,601 and the average attendance of 80.7 per cent is better than the average that prevails in the majority of the provinces. Wherever a group of fifteen children is found a primary school is established, and where transportation to and from schools is required all that is necessary is provided. Quebec has good cause for satisfaction because of the character of its public school system.

How a reaction is setting in against the Labor Government in Australia is illustrated by the result of the recent by-election in Parkes, New South Wales. In the previous election the Labor candidate secured 32,387 votes and his majority over his nearest opponent was nearly 9,000. In the by-election the Nationalist candidate, Mr. Marr, was given 28,893 votes, beating his Labor opponent by 7,500. The Sydney correspondent of the London Times attributes the result to "a trumpet-tongued condemnation of the policy of vacillation and drift which allowed vital national interests to be subordinated to petty party intrigues."

Practically every newspaper of prominence in the Dominion, both Liberal and Conservative, have approved the action of the Bennett Government in placing an embargo on Russian imports. This Dominion does not want to become a hewer of wood and a drawer of water for the Soviet regime.

I know too well the poison and the sting of things too sweet.—Adelaide Anne Procter.

The Weather

Meteorological Office, Victoria, 8 p.m., March 7, 1931.

SYNOPSIS

The barometer remains high on the Pacific Slope, and fine weather continues over this Province. Fine weather with moderate temperatures reported on the Prairies.

PRECIPITATION AND TEMPERATURES

	Min.	Max.
Victoria	40	52
Nanaimo	30	50
Vancouver	32	52
Kamloops	28	44
Prince George	8	40
Estevan Point	30	52
Prince Rupert	24	44
Atlin	26	32
Dawson	10b	18
Seattle	38	62
Portland	42	60
San Francisco	52	66
Spokane	26	48
Los Angeles	48	68
Penticton	18	41
Vernon	21	43
Grand Forks	21	46
Nelson	20	46
Kaslo	22	42
Calgary	22	42
Edmonton	34	40
Swift Current	20	32
Prince Albert	16	26
Qu'Appelle	18	24
Winnipeg	16	32

SATURDAY

Maximum	52
Minimum	40
Average	46

General state of weather, clear.
Bright sunshine, 10 hours, 18 minutes.

5 P.M. WEATHER REPORTS

Victoria—Barometer, 30.24; wind, N., 14 miles; clear.
Vancouver—Barometer, 30.26; wind, NW., 4 miles; fair.
Kamloops—Barometer, 30.20; wind, NE., 4 miles; fair.
Prince George—Barometer, 30.30; wind, SE., 4 miles; fair.
Prince Rupert—Barometer, 30.32; calm; cloudy.
Estevan Point—Barometer, 30.20; wind, NW., 12 miles; clear.
Taloosh—Barometer, 30.18; wind, E., 14 miles; clear.
Portland—Barometer, 30.16; wind, NE., 12 miles; clear.
Seattle—Barometer, 30.20; wind, N., 4 miles; clear.

Note and Comment

By R. B. D.

A poet, naturalist and historian,
Who left scarcely any style of writing untouched,
And touched nothing that he did not adorn.
—Johnson (tribute to Goldsmith).

Our attention has been directed to an announcement in the newspapers which reminds us of a somewhat intolerant phrase frequently in the mouths of persons in other days. That phrase was "let the shoemaker stick to his last," and the inference to be drawn from the phrase was that every man should be satisfied with the position in life in which a beneficent Providence has been pleased to place him. But if the shoemaker of the present day were to stick to his last the Parliament of Great Britain would not be what it is today and the Government of Great Britain would be quite a different government from what it is today, that is, if the principle of the phrase be considered in a sufficiently comprehensible sense.

* * *

The modern shoemaker does not stick to his last; neither does the modern journalist stick to the emblem of his trade, which may be either a pen or a typewriter. If we were to believe everything a modern journalist writes our conclusion would be that the ambition of the great leaders of the Fourth Estate is to reform the world and make it a modern Paradise and that the last thing a modern journalist thinks of is making money. But even in our altruistic profession there are exceptions to the general rule, there are persons of exceptional gifts who are attractive speakers as well as exceptionally clever writers. That is why so many journalists of more than ordinary repute occasionally scrap their typewriters and mount the lecture platform. If there is more money to be made out of public speaking than out of writing for publication, that is merely an incident in the lives of journalists.

* * *

The announcement which was called to our attention was that on Wednesday of this week Mr. Gilbert K. Chesterton, the literary and physical successor of the great Dr. Johnson as the Sage of Fleet Street, London, would arive in Victoria and deliver a lecture. It is a remarkable thing when you come to think of it that when one sage has run his brilliant course and is called hence, from some part of the tight little Island a worthy successor invariably arises to fill his place.

* * *

Dr. Johnson, the first reputed Sage of Fleet Street, was in course of time succeeded by Thomas Carlyle, the Sage of Chelsea. As Carlyle differed in physical appearance and in opinions from Dr. Johnson, so does Gilbert Chesterton differ in physical appearance and in intellectual points of view from Thomas Carlyle. Dr. Johnson was the bigoted and violent Tory who declared in a moment of exasperation that the devil was the first Whig—and the first Whig was of course the father of ancient and modern Liberals. Thomas Carlyle was both conservative and dogmatic in many of his views, and some of his views would not be very popular at the present day, for his economic and political creed was that the greatest satisfaction, if not actually the greatest happiness, in life could be attained only by hard work.

* * *

We have never heard Mr. Chesterton speak, but we have read some of his books, a few of his poems, and many of his essays, and if in his speeches he is as deft and adroit (not to say mystifying) in the use of words as he is in his books and essays, the people who go to listen to him are assured of a season of unalloyed delight, for the critics are all agreed upon one thing: that the master of paradoxes is as big intellectually as he is massive physically. One thing we can guarantee—that the experience of the audience which goes to listen to Mr. Chesterton will not be as our experience when we went to hear another great literary genius give a number of readings from his works.

* * *

Mark Twain, who also was considerable of a journalist before he became a celebrated writer of works of fiction, found out that there was more money to be made out of showing himself and giving public readings than in writing (as both Dickens and Thackeray had found out before him), dropped his pen for a season and mounted the platform. Mr. Clemens, accompanied by Mr. George W. Cable, a Southern writer of some repute, appeared in public many years ago in a certain city which need not be mentioned, and bored a great audience beyond measure by droll but dull readings from some of his most popular books. Mark was neither passionate nor emotional in temperament, and did not succeed in arousing a spark of animation in the feelings of his hearers. No one who heard him then would have gone a block to listen to him again. That of course must be said without disparagement of the genius of the great man.

* * *

Mr Chesterton may mystify his audience by his speech as he has mystified us in his writings, but he will not bore anybody. He will preach no Tory doctrine, although he is as dogmatic in some of his private beliefs as he is paradoxical in his printed phrases. If he were to encounter the shade of Dr. Johnson in the favorite inn of that great controversialist and were challenged to debate some of the burning issues of this day, what a battle of wits there would be and how the fur would fly! The two gladiators would go at each other with the "stern joy which warriors feel in foemen worthy of their steel." Thus far, according to authorities, "The Monarch of Fleet Street" has met no foeman worthy of his verbal steel, and those who want to hear him will have to be content with listening to what he has to say when in his calmer mood.

TOPICAL NONSENSE

The Sun is in the sky,
The Stars are up on high,
Not a thing is missing from the glittering lot,
But the world is in a haze
For it's passing through a maze,
And it's no use people saying that it's not.

Conservatives are out,
The Liberals turn about,
Whilst the Socialists endeavor to hold away,
But it's like a Jig-Saw Puzzle,
To put right this awful muddle,
While "George" and others say "You Must Obey!"

Of course they scratch and bite,
And continue all the night
To give each other neatly Tit-for-Tat,
Till "MacDonald" full of ire,
Most politely doth enquire,
What the deuce they think they all are driving at

A Conservative arose
Quite gently to propose,
That MacDonald and his party go to blazes,
But the Liberals one and all,
Refused to vote at-all,
So Mac lost a chance of that free trip to Hades.

The Play is nearly o'er,
It's a pity I am sure,
For they've tried to do their best upon the whole,
But they cannot last forever,
In such dark and stormy weather,
So dear Margaret 'd better "Put Them on the Dole!"

Now with Politicians fighting
And in wordy war delighting,
It's nothing but a lot of "Tommy-Rot"
For we all can see full well
Poor old England's going to . . .
Well, it's no use simply saying that she's not!

—Beth Cabell.

THE COLONIST IN LONDON

The Colonist may be procured at the International News Stand of Messrs. Selfridge & Co., Oxford Street

How B.C. Joined Canada

Story of Confederation as Told by The Colonist, Which Championed the Cause of Union

By NINA NAPIER, M.A.

PART LVIII

Petition Signed by Forty Persons Asks Permission to Secede to United States

THE unionist party early took the stand that nothing remained for the colonists to do but to consider calmly and thoroughly the terms of Confederation, particularly with regard to concessions which might be expected from Canada. It seemed useless to continue any opposition to the scheme, in the face of the "well-understood wishes of the people," and the equally well-understood instructions from the Home Government.

It was not long, however, before dissentient voices were heard, and the columns of The British Colonist were filled with protests from the opposition party. The history of the controversy over union, since its beginning in 1866, was full of instances of unmistakable opposition to the scheme, and incidents were recalled to prove that the people at large were not wholly in favor of it. "The Yale conspiracy still goes on," said the anti-Confederationists, "and the Canadian Government is an accomplice."

Dr. J. S. Helmcken discussed the financial disadvantages of union, and reiterated the argument he had always used that the Canadian tariff would be most injurious to British Columbia interests, if applied to that colony. He deprecated, too, the attitude taken by the unionists, which always seemed more in favor of Canada than of British Columbia, particularly when they discussed the problematic loss which would be incurred by the former when it took over the colony, and intimated, in debating terms, that beggars like themselves could not be choosers.

In considering the controversy ended, the Confederationists had reckoned, too, without the annexation party in Victoria. In the Autumn of 1869, still another petition, signed by at least forty citizens, earnestly prayed the Queen to allow the colony to secede to the United States. The petition reached the Senate at Washington in due course, where it was the subject of serious debate. Even The British Colonist, which had always looked upon the agitation on this question as being unworthy of consideration, now was compelled to admit that new life had been given to the party, and that the idea of annexation was rampant in the community. The size and influence of the party was by no means contemptible, either, and it could no longer be dismissed as an agitation on the part of the Americans in the colony. The newspaper, which had always encouraged fair and free discussion of Confederation, now opened its columns to both sides of the annexation question.

By those who availed themselves of this privilege, it was claimed that for the colonists to discuss secession from Great Britain could not possibly be considered disloyal. That very subject was being discussed much more fully and freely in the Mother Country itself, where British taxpayers chafed at the financial dependency of the colonies. A dispassionate survey of the possibilities of annexation with the States might do more than the extravagant expressions of loyalty to Great Britain had done for the colony.

Isolated as it was from other contacts, British Columbia had every natural motive of contiguity, similarity of interests, and facility of administration to induce it to slip into the United States. Already it depended on its neighbor to an ever increasing extent, and on this very account suffered because it was not a member of the republic. The Colonist was often put to expressions of "mingled entreaty and indignation" on account of the treatment the colony received. The poor steamship communication with San Francisco, the fact that mails and passengers for Victoria had to make the rounds of the Puget Sound ports first, the regrettable situation of American miners carrying their Cariboo gains back to California, all these were sore points to the people in Victoria.

In spite of all this, every inducement to come to the colony was given the Americans, and British Columbia was always eager to be included in the problematic Reciprocity Treaty. All this, said the annexationists, surely pointed to the fact that British Columbia could not get along without the United States.

(To be Continued)

Letters to the Editor

No letter to the Editor will be inserted except over the proper signature and address of the writer. This rule admits of no exception.

MR. CHESTERTON'S VISIT

In reply to the many inquiries received as to Mr. Chesterton's arrival in Victoria, I wish to say that he is expected to arrive from Vancouver on the morning of March 11, and that he will leave for Seattle on the thirteenth.

I am also instructed to announce that, owing to Mr. Chesterton having so many lecture engagements to fill, he will be unable to address any public bodies while in the city.

HARRY LANGLEY.
421 Central Building, Victoria, B.C., March 7, 1931.

TAXPAYERS' ASSOCIATION

Sir,—The large body of taxpayers which met in the City Hall recently passed a resolution: "That the time had arrived to form a taxpayers' association." I am of the opinion that had such an association been in existence Victoria would not have required any publicity bureau to advertise the city.

The taxpayer would have been supplied with facts. He would have voted intelligently and we would not have over a million dollars' worth of lands and a discontented city. If the statement of the publicity bureau is true that, through its efforts, we have had some thousands of visitors here, one wonders what these visitors having gained knowledge of these facts, said on their return home.

Victoria and Vancouver Island generally should have been the one place that should have creditably survived the present condition.

It is intended to call another meeting on Friday, March 13, in the Amphion Hall, Yates Street, to enable a larger body to attend. The City Hall space is limited, whereas ample space can be had in the Amphion Hall, where it is expected a larger gathering will attend and settle definitely that a taxpayers' association is necessary and give it support.

JOHN DAY.
880 Madison Street, Victoria, B.C., March 7, 1931.

SAANICH HIGH SCHOOL

Sir,—In view of the fact that the Saanich High School By-law is to be voted upon next Saturday, March 14, it is a fitting and opportune time to clearly lay before the voters the exact position of affairs as they at present exist.

It is undoubtedly agreed on all sides that Saanich needs and must have, sooner or later, its own accommodation for high school tuition, simply because education, if worthy of its name, has to progress.

At present the Saanich students do not enjoy fair and reasonable opportunities for the necessary advancement of their education, for the reason that at the Tolmie School, where high school tuition is now given, there are classes holding as many as fifty students, which constitutes a very serious overcrowded condition.

The Department of Education considers that thirty to thirty-five pupils in a class should be the maximum.

After the coming Summer vacation it is computed that there will be 350 students requiring high school tuition, so that it will be readily seen there is acute necessity for the immediate erection of a suitable building for the purpose.

Considerable time and thought have been given to the selection of a favorable site, with the result that a ten-acre area of land situate on Carey Road quite near to the municipal fire hall has been deemed the most desirable.

This site is in close proximity to all the largest grade schools, viz.: Cloverdale, Tillicum, Tolmie and McKenzie Avenue; and is conveniently approached via Glanford Avenue for those students who reside in the northern or rural parts of the municipality.

While it may be justifiably conceded that a second high school is necessary for the convenience of those students who live in the northern or rural areas, it must at the same time be borne in mind that one high school is better than none at all.

It is to be hoped that the foregoing statement is perfectly clear to all Saanich electors and that in their own and their families' interests they will do their duty on March 14 by attending the polls and voting in no uncertain way that they do really want a high school.

Remember that our hopes, our aims and our destiny are one. We are all going the same way. Let's go hand in hand.

THE SAANICH SCHOOL BOARD,
R. Brydon, Secretary.
Royal Oak, B.C., March 6, 1931.

(Additional Letters on Page 23)

DRAPERIES OF DISTINCTION

THE Spring season has brought scores of the loveliest drapery materials imaginable to the Weiler collection. Gay and colorful chintz, smart cretonnes, fadeless shadowcloths, new creations of rayon and silk . . . and all at prices which proclaim them wonderful values.

WEILER'S
Complete House Furnishers
Government Street Established 1862

OUR PRICES ARE RIGHT

Now Is the Time to Build

Most building is done when prices are at a peak. Too few persons have the courage and foresight to buy and build when prices are low.

Distributors for Gyproc, Laminex Doors, Neverot Shingles, Peerless Kitchen Fixtures
We Manufacture Lumber, Mouldings, Sash, Doors, Millwork
Sawmill Phone G 2811 Factory Phone E 2911

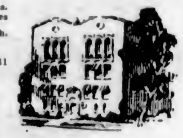

Moore-Whittington Lumber Co., Ltd.
VICTORIA, B.C.

Benefits Both Young and Old

A few simple treatments and your system is toned up. The WILSHIRE I-ON-A-CO BELT will relieve your suffering. The price is extremely small.

H. AUSTIN GOWARD, Sales Manager
G arden 5241 Evenings: G arden 3156

SCOTCH TWEED PLUS FOURS
Regular Price $10.00. For $5.95
GORDON ELLIS, LTD. 1006 Douglas St.

FINEST CREAMERY BUTTER
OUR OWN BRAND
CENTRAL CREAMERIES LTD.

NOW! Aching Feet

Why suffer? Or don't you know why you are so tired and played out.

FREE
ALL THIS WEEK

I will give you fifteen minutes of my time, examine and locate your trouble and advise you what to do—no obligation—I offer my years of study and experience. Forget misery—learn the joy of sound, healthy feet.

Hours 9 to 5 Phone G 6352

A. H. Hundleby, Foot Expert
Stobart Bldg. 745 Yates St.

THE HALF-WAY HOUSE

Just 'twixt the Portals of Life and of Death
There's a Half-Way House it seems,
Some of us call it "The Land of Sleep"
Others "The Land of Dreams."

Just a little way off from "The Lake of Truth"
Another House one espies,
Some of us call it "The Caving Place"
Others "The House of Lies."

Just near "The Sea of Sorrow"
There's a House as white as a Dove
Some of us know the name of that House,
Tis the wonderful "House of Love."

Just 'twixt the Islands of "Right and of Wrong"
There's a Lighthouse our actions to guard
Most of us thihk it is "Conscience"
Some of us know it is "God."

—Beth Cabell.

FIFTY YEARS AGO TODAY

(From The Daily British Colonist of March 8, 1881)

At twenty-three minutes past one yesterday morning earth shocks caused movable objects in this neighborhood to rattle violently. Many persons were awakened from a sound sleep. The vibrations seemed to be from southeast to northwest. No damage was reported.

The San Francisco Alta mentions a singular phenomenon which was lately seen in the sky. An immense cross, composed of pure white fleecy clouds, was plainly visible over St. Mary's Cathedral. It was witnessed by many people.

A meeting of the City Council will be held this evening at 7:30 o'clock, in the City Hall.

Yesterday morning the diver from the Rocket again made several trips under the steamer Lizzie Iredale, the bow of the vessel being chiefly the scene of his operations.

The discovery company at Sooke is making rapid strides to get to the bottom of its second shaft, and expect to be on bedrock in six days. The trail is very rough. It is hoped the Government will put a sum in the estimates towards opening it up at an early date.

SAVE FUEL—SAVE PAINT
With CREO-DIPT *Stained* SHINGLES

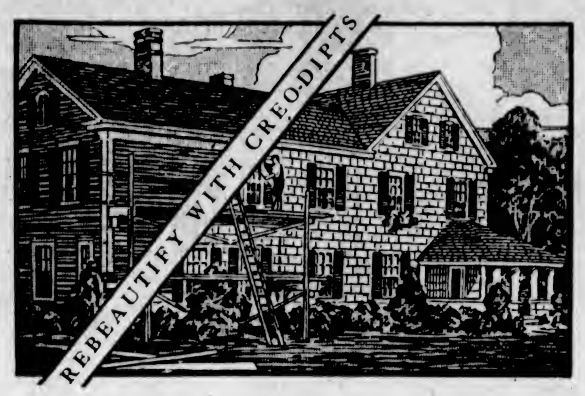

LAY Creo-Dipt Stained Shingles right over the siding or roof of your present home. You make your house warmer—most owners report fuel savings of 15% to 25% each year. And you save upkeep—because all genuine Creo-Dipts are STAINED UNDER PRESSURE—submerged in heated, agitated stain, while compressed air forces preserving oils and colors into wood pores. Ordinary shingles are merely dipped into stain. Only Creo-Dipts are PRESSURE STAINED—that is why we recommend and endorse them.

We Are Exclusive Vancouver Island Agents

BUILD YOUR HOME OR REMODEL AT TODAY'S ROCK-BOTTOM PRICES

Lemon, Gonnason have now reduced cost of their building materials 20% to 30% below 1929 prices. You may never have another opportunity to build at such low prices.

Lemon, Gonnason Company Limited.
"Master Craftsmen of Woodwork"
Established 1890
Phones: E 7141—G 7321
P.O. BOX 664.
2324 Government St
VICTORIA, B.C.

Victoria—Warmest City in Canada

—Photograph by Gibson.

THIS view of Burdett Avenue, taken Friday afternoon, disproves the statement contained in a recent issue of The Prince Albert, Sasks., Herald to the effect that on one day several weeks ago "Victoria, B.C., was the coldest spot in the Dominion, registering 14 degrees below zero." The view above shows the entire street a mass of bloom from the Japanese plum trees that shade the boulevards. The Colonist remonstrated with the Saskatchewan paper, and is forwarding the picture from which the above illustration is taken to The Prince Albert Herald.

Soldier, Crippled and Blind, Is Game to End

Private Roy Campbell, Formerly of 16th Scottish, Passes at Deer Lodge Hospital, Winnipeg, After Valiant Battle Against Fate

WINNIPEG, March 7.—With the death this week of Private Roy Campbell, who served in France with the 16th Canadian Scottish and the 14th Reserves, something of life's cheerfulness went with him. A hero to the end, a victim of an unkind fate that robbed him of his powers to move, and lastly took away life's "greatest blessing, his sight, Private Campbell went to his grave carrying with him the love of hundreds of friends and scores of comrades, with whom he shared misfortune in Deer Lodge Hospital.

NEVER COMPLAINED

For seven years, Private Campbell lay in a hospital bed afflicted with arthritis. There was never a whimper or a complaint from him. Fellow-patients, nurses and visitors liked to talk with him. He was so cheerful.

Then, three years ago, at Christmas time, his sight began to fail him. Soon he was completely blind. But Private Campbell, despite his affliction, had loads of cheerfulness in reserve. For a whole Summer, a visitor to the Deer Lodge Hospital brought him books to read and showed him snapshots of the world outside. The patient played his part so well that she did not realize he was blind.

HELPLESS, BUT A HERO

A man may not be a hero to his valet, but the greatest hero in the life of Private F. Budrau is Roy Campbell. Budrau had been a roommate of the helpless soldier since 1926. In latter years, he became known around Deer Lodge hospital as "Campbell's eyes."

"Campbell was taken aback for a while by the second blow which deprived him of his sight," Private Budrau said recently. "But it didn't take long for him to recover his cheerfulness. I never saw a man accept an unkind fate with such a gay defiance."

Private Campbell became infected with arthritis during his service overseas. As a farmer of twenty-three at Morden he joined up with the 174th Cameron Highlanders at Winnipeg in 1917. Going overseas, he was drafted to the 16th Canadian Scottish, serving under Colonel C. W. Peck, V.C. Later, he fought under Colonel I. R. Snider in the 14th Reserves.

LONG YEARS IN HOSPITAL

After the war, he was billeted as a policeman at Cologne, Germany, with the British Army of Occupation. It was only in May, 1919, that he was allowed to return to Canada. He went back to farming at Morden, but the arthritis grew steadily worse. First treated at Morden hospital, then at St. Boniface Hospital, he was in Winnepeg General for nearly four years and at Deer Lodge for almost two.

Fellow veterans at Deer Lodge would arrange schedules to be near him, even missing their own leave for the purpose. Nurses and visitors made up the hundreds of friends Roy Campbell had won. When Colonel Peck, his former commander was in the city recently on the pensions tribunal, he made frequent visits to Campbell.

DAFFODILS CHEAP AT CITY MARKET

Sold as Low as Ten Cents Per Dozen at Some Flower Stalls Yesterday

Daffodils, selling for 10 cents a dozen and up, were the biggest sellers during the morning and afternoon sessions at the city market yesterday. Practically every flower stall in the market was well supplied with these beautiful blooms, and as the end of the day came their stock was all sold out. Violets came down again in price yesterday, with a drop of 5 cents per bunch from last week. Their present price is now 15 cents per bunch.

Cabbages and caulliflowers selling for 15 and 20 cents each, respectively, were on display at one of the flower stalls. This is the time of the year that these plants should be put in, and gardeners are advised to obtain them within the near future.

Next Saturday, in honor of St. Patrick's Day, genuine shamrock plants will be on sale at the market. The price will be about 25 cents each.

THE QUOTATIONS

Yesterday's prices were:

Eggs—Local fresh extras, 26c per doz.; pee wees, 18c per doz.; firsts, 24c per doz.; pullet extras, 22c per doz.

Poultry—Light fowl, 25c per lb.; heavy fowl, 30c per lb.; chicken, 38c per lb.; broilers, 40c per lb.; turkey, 38c per lb.

Meat—Veal, leg, 30c per lb.; loin, 30c per lb.; shoulder, 23 and 25c per lb. Lamb, leg, 33c per lb.; loin, 28c per lb.; shoulder, 18 and 20c per lb. Pork, leg, 22c per lb.; loin, 22c per lb.; shoulder, 15 and 18c per lb. Beef, from 10 to 28c per lb.

Fish—Smoked ling cod, 15c per lb.; bloaters, 2 lbs. for 25c; kippers, 15c per lb.; black cod, 15c per lb.; red herring, 2 lbs. for 25c; local halibut, 30c per lb.; red spring salmon, 25c per lb.; white spring salmon, 20c per lb.; ling cod fillets, 2 lbs. for 35c; sliced cod, 15c per lb.; skate, 2 lbs. for 25c.

Vegetables—Carrots, 4 lbs. for 10c; turnips, 6 lbs. for 25c; parsnips, 3 lbs. for 10c; artichokes, 3 lbs. for 25c; broccli, 10c per lb.; Brussel sprouts, 10c per lb.; young cabbage, 2 lbs. for 15c; potatoes, 12 lbs. for 25c; Swiss chard, 10c per lb.; radishes, 5c per bunch; lettuce, 5c each; mint, 5c per bunch; parsley, 5c per bunch.

Bulbs and flowers — Daffodils, from 10c per doz. up; tulips, 50c per doz.; narcissus, 25c per bunch; pansy plants, 10c each; cabbage and cauliflower plants.

Candy—Chocolate-coated caramel roll, 40c per lb.; Brazil fudge, 30c per lb.; chocolate nut dates, 40c per lb.

BURNS CLUB TO HEAR TALK ON POET KING

William Mackay, M.A., will be the speaker at a meeting of the Burns Club, to be held on Tuesday evening in the Chamber of Commerce auditorium, when the subject of his address will be, "James I, Poet King of Scotland."

The dramatic circle of the club will present a humorous play entitled, "The Pie in the Oven," and a selection of songs will be given by Mr. Marr, of Vancouver. Nomination of officers for next term will also be made at the meeting.

Gilbert K. Chesterton, who has been an honorary member of the local Anti-Vivisection Society since its formation ten years ago, has sent his regrets to the society, that he will be unable to address the organization during his visit in Victoria. Mr. Chesterton explained that he is under contract not to speak at any other meetings outside of his scheduled lectures.

PRINCIPAL WILL REPORT ASSAULT

Incident at Victoria High School to Be Reviewed in Statement to Trustees' Board

The school board will receive a full report of the affair that occurred at the Victoria High School on Friday afternoon, in which a male teacher of the staff was attacked and beaten by two students, it was intimated yesterday by Ira Dilworth, principal of the school.

Principal Dilworth stated that the matter had been immediately dealt with and "the students are not in attendance at the school, and will not be unless by the order of the school board."

The names of the participants in the affair have not been fully revealed, and will not be until the matter comes before the regular meeting of the board next Wednesday night.

APPLE VENDORS IN VANCOUVER ACTIVE

VANCOUVER, March 7.—Apple vendors, who have been making a small living this Winter around town, have disposed of 200,000 boxes of the Okanagan's output of 2,500,000 boxes, according to figures from the Apple Vendors' Co-operative Association.

The organization has twenty-three members and maintains a small office on Homer Street, where supplies are stocked and vendors make their headquarters.

Obituary

GORDON—The funeral of Mrs. Jane Armstrong Gordon, whose death occurred on Friday, at the residence of her daughter, Mrs. Charles L. Griffith, "Saanich Holm," Wilkinson Road, Saanich, will take place on Monday afternoon, at 2:30 o'clock from the Thomson & Fetterley Funeral Home, with Rev. F. A. Ramsay officiating. Interment will be made in the Royal Oak Burial Park.

JONES—There passed away on Thursday, Evan Jones, in his eighty-third year, at the residence of his daughter, Mrs. Ramsay, 1205 Johnson Street. He leaves two sons, Frederick, in Victoria, and Arthur, in Vancouver, and four daughters, Mrs. Ramsay and Mrs. Sargent, of this city; Mrs. Bonn, of Seattle, and Mrs. Negus, of England, to mourn his passing. Services will be held from the Sands Funeral Parlors on Monday afternoon at 2 o'clock, Rev. Canon F. A. P. Chadwick officiating. Interment will be made in Royal Oak Burial Park.

C. L. MESSECAR PASSES

BRANTFORD, Ont., March 7.—C. L. Messecar, president and general manager of the Brantford Cordage Company, died suddenly today.

Refrigerator ships are introducing apples and raisins from Japan into the Netherland East Indies.

DOROTHY DIX writes on "Dressing to Charm"

Dorothy Dix

A Man's Letter every girl should read

"DEAR MISS DIX—I want to tell you how true your advice to Marcia C— was. I'd never realized it before reading your comments, but then it came home to me that whenever I've been struck by a girl's appearance it's been when she was wearing some dress that had attractive colours—that seemed to reflect, to typify her personality. It's certainly true that 'it's colour that takes a man's eye.'" Harry M

I HEREWITH pass on Harry's hint to Marcia C and every other girl who reads this.

I think Harry reflects most men's idea about the way they like a girl to dress. Men love fresh, cheerful COLOUR, and the girl who attracts is the one whose frocks and blouses and sweaters are always charmingly colourful.

It doesn't much matter what colour a girl wears, so long as it's becoming to her, ***and pretty and fresh looking.***

Here are two simple rules I'd follow, girls, if I were you:

1. Choose the colours you find most becoming.

2. Keep them fresh, vital, charming as new, as long as you wear them. *Never wear faded colours.*

"But how can we wear delicate colours all the time, yet keep them fresh and lovely?" practical girls often say. "Frequent washing ruins colours."

No—frequent washing doesn't ruin colours. It's using ordinary soap—even ordinary "good" soap—that fades colours and even if it does not always ruin them, certainly robs them of CHARM.

If you use Lux, you can wash pretty colours again and again and they'll have all the "life" and alluring, charming appeal they have when new.

"The girl who charms is the girl who wears fresh, lovely colours."

Colour Charm in Your Home

Not only in dresses, blouses, scarfs, but in your HOME, fresh, lovely colour adds charm and glamour to you.

Keep pretty curtains, cushions, table linens, colourful as new with Lux. Here, too, Lux is invaluable in guarding colour charm. DOROTHY DIX.

The Secret of Clothes Appeal

***Printed silk washed 10 times in Lux*—colour fresh, unfaded, vibrant with life. Charming as new!**

***Washed 10 times with ordinary "good" soap*—undeniably faded. Not actually ruined, but dull, lifeless.**

Lever Brothers Limited, Toronto

If it's Safe in Water . . . it's just as Safe in

LUX

ESTABLISHED 1885

Month-End Specials
in
Ladies' Short Lines
Values to $10, Now $2.95
Maynard's Shoe Store
649 Yates St. Garden 6514
WHERE MOST PEOPLE TRADE

ANNOUNCEMENT

A Specialized Service Devoted Exclusively to the Care of Auto Electrical Equipment Has Been Opened at

965 Yates Street

Up-to-Date Testing Machines and Instruments are installed for determining instantly the efficiency of any unit of the electrical system of your car. Therefore—

IF
Your Engine Does Not Start Readily or Lacks Pep
Your Starter Is Sluggish
Your Lights Are Dim
Your Battery Is Down

You are cordially invited to bring your car in and we will check up the electrical installation
FREE OF CHARGE

We Are the Official Service in Victoria for the

Prest-O-Lite STORAGE BATTERY

And Carry a Complete Range of Batteries and Parts in Stock

Prest-O-Lite Batteries are standard equipment on PACKARD, BUICK, CHEVROLET, WILLYS, PONTIAC, OLDSMOBILE and INTERNATIONAL TRUCKS, and we stand ready to implement the markers' guarantee on these Batteries. OWNERS of above makes of Cars are invited to call and register their Battery and avail themselves of the

PREST-O-LITE GUARANTEE AND SERVICE

Being unable to appear in the telephone directory until next issue, please make a note of our numbers

Day Phone G 1442 Night Calls E 1591

Auto Electrical Service
965 YATES STREET

Funeral Service
G5512

S. J. Curry & Son

HAYWARD'S B.C. FUNERAL Co
Phones
E 3614 G 7679

HILL'S DRIVE YOURSELF CARS
721 VIEW ST.
GARDEN 4423

USE
SOVEREIGN
THE KING OF TOILET PAPERS
SANITARY and SOLUBLE
Smith, Davidson & Wright Limited
Victoria Vancouver

Plant Trees!
Now Is the Time!

We have the finest assortment of all Trees and Shrubs, including many novelties right here growing in our Nursery. No need to wait for imported stock.

Shade and Flowering Trees and Shrubs; Conifers and broad-leaved Evergreens, such as Rhodos, Azaleas, Hollies, Laurels, Heathers, Andromedas, Magnolias, etc. Also, of course, the best Fruit Trees in the country, and of Roses all the new and old varieties worth growing. Strictly first-class stock at lowest possible prices, well grown, well dug, well packed. Delivered in Victoria and district free of charge at short notice.

SPECIAL THIS WEEK
At Our Market Stall Wednesday and Saturday
Fine Cherry Trees, Bing, Lambert, Englis Morello, Montmorency, each $1.00
PRICE LIST FREE

LAYRITZ NURSERIES, LTD.
Wilkinson Road Est. 1890 Phone Colquitz 49

BAN OPTIONS ON RETIRING

Nanaimo Conservatvies Ask Gov't to Make Retirements at Sixty-Five

CLAIM ACTION WOULD ASSIST EMPLOYMENT

To make compulsory, instead of optional, the retirement of civil servants at the age of sixty-five years as a means of aiding in the solution of the unemployment problem, the Nanaimo Federal Conservative Association passed a resolution at its semi-annual meeting yesterday afternoon, declaring in favor of a change in the Civil Service Act to that end.

It was contended that the act as at present in force does not make it compulsory for employees to retire when they reach the age of sixty-five years, and that they may continue in their employment irrespective of the fact that they had attained the age limit at which they were entitled to superannuation or retirement on pension.

The resolution will go forward to the Dominion Government and the Civil Service Commission, as well as to C. H. Dickie, M.P. for Nanaimo.

BRENTWOOD MEETING

The meeting, which was held in the West Saanich Women's Institute Hall at Brentwood, was well attended, representatives being present from Nanaimo, Ladysmith, Cobble Hill, Metchosin, Duncan, The Islands, Esquimalt, Saanich and Oak Bay. Business transacted included the election of Mrs. F. P. Osborne a member of the executive of the provincial association in the place of Mrs. S. R. Bowden, who had been elected vice-president of the provincial executive.

Advantage was taken of the presence at the meeting of Lindley Crease, K.C., president of the Provincial Conservative Association, to have him address the gathering. John Bennett, of Nanaimo, president of the Nanaimo District Association, expressed pleasure at Mr. Crease's presence.

Mr. Crease said he was pleased with the manifestation of interest in the party shown at the meeting. The provincial body was seeking to co-ordinate the whole party in the province in support of the party throughout the Dominion and also in the province.

PRAISED LEADER

He praised the work which was being done by Rt. Hon. R. B. Bennett, K.C., in striving for those things which would make for the comfort and the welfare of the whole of the people. At the Imperial Conference, Premier Bennett had been an outstanding figure. In his fearless enunciation of policy, he had the satisfaction of being backed up in the end by the majority of those represented there, Mr. Crease declared.

He paid compliments to W. O. Wallace as secretary of the provincial body, to John Bennett, as the president of the district organization, and to the good work that was being done by Mrs. Bowden and Mrs. Osborne in the party councils.

Vegetable Soup

Heinz Vegetable Soup, a new member of the Heinz family. Made in Canada. Per tin ..... 10¢

SEED POTATOES { Early St. George, Early Rose, Bliss Triumph and Beauty of Hebron, 9 lbs. 25c

SEED PEAS { Dwarf Telephone, American Wonder and Blue Bantam, per lb. 20c

Conqueror Brand Pastry Flour, Empire grown, 24-lb. sack, 75¢
Blue Ribbon Baking Powder, 3-lb. tin 69¢
Todd's Tiger (Red) Salmon, ½-lb. tins, 2 for 25¢
Empress Sweet Orange Marmalade, 2½-lb. jars 36¢
Onion Sets, lb. 25¢
Choice Quality Preserved Apricots, No. 1 tall tins 15¢
Santa Clara Prunes, 60-70 size, 3 lbs. 25¢
Victory Brand Pimento Stuffed Olives, 20-oz. jars 48¢
Oxo Cubes, per tin, 25¢ and 10¢

Dina-Mite, the Popular Health Breakfast Food, packet 21¢

Hall's Boneless Chicken, has the real flavor, ½-lb. tin 35¢

H. O. KIRKHAM & CO., LTD.
612 Fort Street
NEW TELEPHONE NUMBERS
G 8131 Groceries (3 Phones) E 8031 Fruit
G 8135 Meats, Fish, Provisions (2 Phones) E 8231 Office and Delivery Inquiries

Spring Sale

Ladies' and Gents' Suits Made to Order
Fit Guaranteed

Indigo Navy Blue Serge $24.00

New Spring Goods Arriving Daily. Money Back If Not Satisfied.

CHARLIE WO 1420 Government

FOR YOUR TAXI

PHONE

G arden 4151

AND GET A

Pacific Meter Cab

"THE METER'S ALWAYS CHEAPER"

Empress Taxi and Sightseeing Company, 756 Yates Street

(By General News Bureau, Chicago)

AGUA CALIENTE, March 7.—Results of horse racing here, today, follow:

First race—Five and one-half furlongs:

Dell Well (Johns)	$ 7.80	$ 5.20	$ 4.40
Andmoenda (Trivett)	...	3.00	4.00
High Temper (Pitcher)	...	...	4.00

Time, 1:06 3-5. Also ran: John N., Shasta Cloud, Cleos Pet, Tom Procter, Printer, Spotty, Star Boots, Editorial, Dutch Boy. Scratched: Every Way, Betty Bet, Barbara Ann, Easter Prince, Rex Regal, Merrigan.

Second race—Six furlongs:

Garreth (Schutte)	$10.60	$ 5.20	$ 4.60
Vision II (Johns)	...	6.00	2.80
Queen Ann (Lemle)	...	...	3.80

Time, 1:13. Also ran: Hawkshaw, Zelma Mac, Watta Man, Nadia, Montana, Deep River, Paige, King Bank, Pelaika. Scratched: Gold Cord, Mount Elson, Consent, E. Sherlock, Prancing Step, Right Well.

Third race—Four furlongs:

El Calon (Moran)	$18.20	$ 6.40	$ 3.40
Daily News (Coltfleitt)	...	3.00	2.60
Gallineta (Moore)	...	...	2.60

Time, :49. Also ran: Rain God, Desert Sweep, Belbasa, Flying Brook, Klalav, Flow W., Vittesse, Bendalin. Scratched: Captain Danger, Scotland Lassie, Miss Corinne, John Bane, Book Dennis, Zelma M., Prontpiece.

Fourth race—Six furlongs:

Badger Face (Hooper)	$ 6.60	$ 3.40	$ 4.00
Shorty O. (Noble)	...	3.80	2.60
Capt. Gilbert (Bernier)		...	5.00

Time, 1:13 3-5. Also ran: Golden Coina, Contingent, Clark King, Tensas, Umbrian Princess, Most Unruly, Flywood, Frank D., Dorothy Mac. Scratched: Coffield, Pirate Gold, Laddie, Publication, Florence Dolan, King Flame.

Fifth race—Seven furlongs:

Fortunate Girl (Greenberg)	$54.00	$30.20	$11.60
Emma Lou (Cranham)	...	12.80	8.00
Red Rider (Munden)	...		5.80

Time, 1:26. Also ran: Paul Hirtenstein, Jenkina Rochester, Glad Effort, Baptiste, Little Pat. Scratched: Polly's Boy, Kit Carson.

Sixth race—Mile and one-sixteenth:

Pass Along (Fischer)	$ 5.20	$ 3.80	$ 3.00
Amliear (McHugh)	...	4.40	3.60
Omrah (Munden)	...	...	5.40

Time, 1:46 4-5. Also ran: Texas Longhorn, Shasta Shelk, Black Spot, Euonymous, Starkist, Terry O'Malley. Scratched: Nellie Basil, Dubric, Freight Clerk, Mi Companero.

Seventh race—Mile and one-sixteenth:

Gold Handle (Level)	$37.20	$16.40	$ 7.60
Field Marshal (Moore)	...	12.00	5.00
Satisfier (Pitcher)	...	...	4.60

Time, 1:48. Also ran: Arave, Confidential, Biz Joke, Venture, Mighty Cute, Bill Henry, Maudlin, Joe McCord, Bill Cosgrave. Scratched: Apooka, Wooly Meteor, Ray, Very French, Igor, Golden Sweep.

Eighth race—Mile and one-sixteenth:

Midhour (Munden)	$31.80	$ 9.60	$ 4.20
Westys Broom (Roble)	...	3.40	2.60
Ella May (C'ningham)		...	3.00

Time, 1:47. Also ran: Little Boy Blue, Shaver, Pay Sand, Voltacast, Ormonhart, Big Sink, Athena, Sunny Corn, Forecaster. Scratched: Rattle, Maurice Ed, Billy, Cordon Bleu.

Fine Is Imposed

Driving his automobile past a school at more than fifteen miles an hour cost H. J. Fisher $15 in the city police court yesterday morning.

The Biggest Values in 24 years

The new Willys cars are the biggest values in Willys-Overland's 24-year history. Price savings this year are impressive — from $170 to $800 over last year's similar models.

And at these low prices you get a score of new improvements and refinements. The new 58¼-inch tread, the widest of all low-priced cars, provides extra width in the rear seat. The back of the front seat can be inclined at an angle to suit your comfort.

Other features include finer coachwork, finger-tip control, duo-servo cable and conduit control brakes, four hydraulic shock eliminators and many other mechanical advancements. High compression engines give speed ranges of 70 to 80 miles an hour.

New Low Prices $650 AND UP

Willys Six — $650 to $1,070. Willys Eight — $1,170 to $1,520. Willys C.113 — (1½ ton Chassis) — $600. Willys C.131 — (1½ ton Chassis) Single Wheels — $830. Dual Wheels — $870. Willys-Knight — $1,625. All prices F.O.B. Factory, Toronto, Ont. Taxes extra.

See these greater Willys values — a big Six priced like a Four — a powerful Eight — a brilliant Willys-Knight. They are now on display — arrange for a demonstration.

SAFETY GLASS available in windshields and all windows of all body styles.

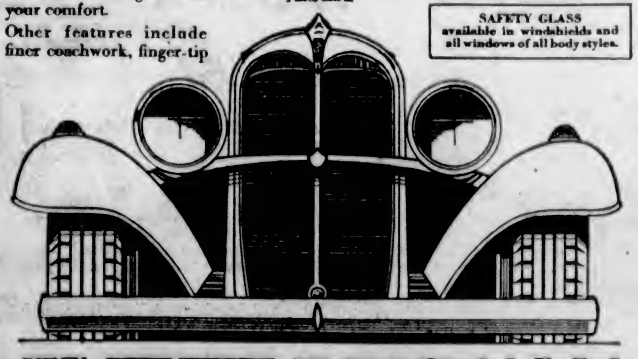

NEW WILLYS SIXES EIGHTS KNIGHTS

THOS. H. WEEKS & SONS, LIMITED
968 Yates Street, Victoria

IRA E. LOWE, Ladysmith — JOSEPH HEMM, Courtenay

ALL-STAR ICE TEAM COMPILED

Howie Morenz and Eddie Shore Only Unanimous Choices

GARDINER PICKED AS BEST GOALIE

TORONTO, March 7 (CP).—For the past three weeks the Canadian press has been publishing the individual selections made by thirty-seven sports editors in National Hockey League cities—thirteen in Canada and twenty-four in the United States—of an all-star team of N.H.L. players, together with an alternative team. The consensus of these selections follow:

First Team—Gardiner (Chicago), goal; Shore (Boston), right defence; Clancy (Toronto), left defence; Morenz (Canadiens), centre; W. Cook (N.Y. Rangers), right wing; Joliat (Canadiens), left wing.

Alternative Team — Thompson (Boston), goal; S. Mantha (Canadiens), right defence; Johnson (N.Y. Rangers), left defence; Boucher (N.Y. Rangers), centre; Clapper (Boston), right wing; F. Cook (N.Y. Rangers), left wing.

TWO UNANIMOUS

Eddie Shore, of Boston, and Howie Morenz, of Canadiens, were the only players whose choice were unanimous for either the first or second teams, with Shore winning the honor for first choices by a substantial margin. Eddie was chosen for the first team defence by thirty-four, receiving twenty-seven votes for the right berth and seven for the left. He received three votes for the second team. Twenty-nine chose Morenz for centre for the first team, and he received six second choice votes for centre, and one each for right and left wing of the alternative team.

Except in the case of goalkeepers, the selections for both teams were clear-cut. Charlie Gardiner, the Chicago net guardian, who is leading the league in shutouts, received sixteen votes for the first team, and also led the second choices with thirteen, making it necessary to use the "transferable vote" in placing the second team goalie. Thompson and Worters, of the New York Americans, were tied with nine votes for the second team, but Thompson won out by having a ten to nine margin of votes for the first team.

RETAINED AS ARCHITECT

E. A. Clarkson has been retained as architect by the Midland Investment Company in the company's new venture in building homes in Cadboro Heights. Mr. Clarkson has already prepared plans for a number of the dwellings to be located in the new home subdivision, but is not directly associated with the Midland Company.

Announcements

Do not deceive yourself in thinking that your friends do not observe your imperfections because they do not mention them; they would often like to do so—but are afraid of hurting your feelings. And so time goes on, and all the while your trouble is steadily growing worse. Never mind! Miss Hanman will help you to the utmost of her ability if you will only seek her help. Phone G 7642, 503 Sayward Building.

Women's Canadian Club, Tuesday, March 10, Empress Hotel, at 2:45. Speaker, Mrs. A. J. Wilson, Ottawa, president of the National Council of Women; subject, "International Action to Cure World of Opium and Slavery." Pianiste, Mrs. Harty Morden.

Masters' Bakery takes pride in its products. . . especially recommending Whole Wheat Health Bread; through purity, freshness and economy this health bread fills every demand for nutritious quality at a low price.

Gloria Maisonette, operated by a Harper Method graduate, 207 Belmont House. Shampoo, 50c; scientific scalp treatment, 50c; finger wave, 50c; marcel, 50c; face and neck massage, $1; steamoil, $1. G arden 6251.

See your phone book for Harper Method. Have a Harper facial regularly; the creams for home use in between. Let your family and the world see how young and attractive you are. 313 Sayward Bldg. Empire 4926. Appointments.

Wedding Stationery requires the best of work and careful attention. Our experience, plus the best of materials, is your guarantee. Prices reasonable. The Colonist Printing Department, 1211 Broad Street.

"Punjab" Orange Pekoe Tea is served for the free teacup readings at Stevenson's, Yates or Douglas Streets, afternoons, 3 to 5. Ask for "Punjab."

Dr. C. Denton Holmes has now moved his offices from the Belmont Building to 204-205 Campbell Building. The new phone number will be G 1911.

The Guild of Health will hold its meeting in Room 21, in Memorial Hall, on Tuesday evening, March 10. Rev. Mr. Pritchard will be the speaker.

Oak Bay United Church, Anniversary Supper, Monday, March 9, 6 p.m., followed by lecture by Rev. George Pallis, of Vancouver. Tickets, 50 cents.

Morning special at hairdressing parlors, David Spencer, Ltd., 9 till 10 o'clock: Marcel, 50c; finger wave, 50c; shampoo, 25c extra. No appointments for this special.

The Chalet, Deep Cove. Pleasant at this season. Luncheons, dinners, teas.

Canna Lily Bulbs, Giant Scarlet, $2.50 dozen. Mrs. M. Dean, East Road, Royal Oak, V.I.

Mr. Bert Thatcher, 216 Sims Avenue, is now in Fleming Ward, Jubilee Hospital.

The King's Daughters' Daffodil Tea, March 19

City & District

Fines Imposed—Three motorists were fined $2.50 each in the city police court yesterday morning for an infringement of the Streets and Traffic By-Law.

Open to Public Sundays—Every Sunday during March the Crystal Garden will be open to the general public from 2 p.m. until 6 p.m. This anouncement was made to The Colonist last evening by Manager A. H. Cowlishaw.

Ratepayers' Meeting—To consider the question of forming a Victoria ratepayers' association and to receive the report of a committee appointed at the initial gathering of taxpayers, a meeting will be held in the Amphion Hall, Yates Street, next Friday evening, at 8 o'clock.

Man Is Injured—Knocked from his bicycle by an automobile, George Savers, 1304 Topaz Avenue, sustained wounds to his face and scalp last night. He was taken to the St. Joseph's Hospital, where Dr. W. H. Moore rendered medical aid.

Police Raid—Thirty-nine Chinese were arrested and charged with being found in a common gaming house, following a police raid at 8:25 o'clock last night on premises located at 555½ Fisgard Street. They were all released on bail of $25 each.

To Resume Debate—Hon. Joshua Hinchliffe, Minister of Education, will resume the debate on the budget, when he rises in the House on Monday afternoon. Mr. Hinchliffe, it is expected, will make a vigorous reply to T. D. Pattullo, leader of the Opposition, who opened the attack on the budget on Friday last.

Fire in Doorway—A lighted cigarette stub tossed carelessly into the doorway of 1309 Store Street, is believed to have been responsible for a small fire last night at 8:36 o'clock. Two alarms were turned in to headquarters, but with the arrival of the department the fire was put out in about one minute. No damage resulted.

To Discuss By-Law—Highlights on the Saanich school by-law will be given by Trustee F. V. Hobbs at a meeting of the Cedar Hill Parent-Teacher Association in the Cedar Hill School tomorrow night. The meeting will open with a business session at 7:30 p.m., and H. L. Campbell, of the Normal School, will speak on "The Parent and the Child at School," before Mr. Hobbs' address.

Injured in Collision — W. G. Carey, 829 Short Street, sustained bruises to his head and face following an automobile collision at the intersection of Harriett and Burnside Roads, Saanich, about 3:30 o'clock yesterday afternoon. Mr. Carey was taken into a house and given medical attention by Dr. F. M. Bryant, after which he proceeded to his home.

Receives Appointment — Miss Louise Macdonald, an overseas nurse who went to France with a Canadian hospital unit which was stationed behind the fighting lines for the duration of the war, and who has been at the Halifax Military Hospital ever since, has been appointed to succeed Miss Ethel Saunders, recently transferred to Winnipeg, as nurse at the Military Hospital, Work Point Barracks. She has already taken over her duties here.

Search Fails—A complete search of the Mt. Douglas Park area yesterday afternoon by thirty members of the Third (St. Barnabas) Troop of Boy Scouts, under Scoutmaster W. G. Lythgoe, failed to produce any new clues as to the whereabouts of William M. Marshall, well-known singer and entertainer, who has been missing from his home at 2628 Cedar Hill Road, since 1 p.m. on Saturday, February 28. The scouts were taken out to Mt. Douglas Park in police cars.

Ask no Discrimination—Proposals by the British Columbia executive of the Trades and Labor Congress of Canada that the Superannuation Act be made applicable to public utility corporations and their employees, were the subject of representations to the Cabinet yesterday morning by W. G. Murrin, president of the B.C. Power Corporation, and A. T. Goward, Victoria executive of the firm. The delegation asked that public utilities be not singled out from other businesses for inclusion under the act, and pointed to measures taken by the company to assist their employees through building loans, life insurance and other ways.

Bills Explained — Reinsertion of civil servants among those who may be proceeded against where cause arises under the Deserted Wives Maintenance Act, the Small Debts Courts Act, and the Absconding Debtors Act, is the purport of amendments to these acts introduced in the Legislature on Friday by Attorney-General R. H. Pooley, K.C. The bills would supplement amendments proposed to the Attachments of Debts Act, under which the protection of the Crown would be removed from civil servants from suit for just debts, where incurred. A fourth bill, amending the Co-Operative Associations Act, would enlarge this measure to include contracts in respect to all products grown, and not fruit and vegetables alone, as heretofore.

Maureen Orcutt Captures East Florida Golf

ST. AUGUSTINE, Fla., March 7 (AP). — Miss Maureeen Orcutt, Englewood, N.J., today won the Florida East Coast women's golf championship by defeating Miss Frances Hadfield, Milwaukee, 4 and 3, in a driving rain.

Is Given Remand

Charged with undertaking to act as a chaffeur, without the proper licence, Kenneth Luckim was remanded until March 10, in the city police court yesterday.

OLD-TIME DANCE

An old-time dance was held in the Sons of Canada Hall on Friday evening. Prizes for old-time dancing were awarded to Mr. and Mrs. J. K. Black.

Just Roamin' Around

BY TWO ROVERS

Rover has accused me of having a bad case of Spring fever. It's all because, seeing that our weather is at least a month ahead of the calendar, I chose to go out the other afternoon to Spoon Bay.

Of course he may be right. I certainly do feel "Springy"; but, what's the odds as long as you're happy?

In reality, I was unsettled, as it were. There was reading, writing and typing to be done, but the sunshine was super-tempting, the hour was that seductive period known as "just - had-a-rattling-good - lunch-don't-cher-know," and a post-prandial cigarette was being indulged in with added zest; and, feeling truant-like, like any schoolboy, I "beat it" out to Spoon Bay and let the reading, writing and typing go hang.

"The idea is this," I remarked apologetically to Rover, as we strolled leisurely down a curving, paved road from Uplands Circus to the Royal Victoria Yacht Club, "with the weather so advanced, Summer will be here in less than no time and Spoon Bay is ideal for small picnic parties of two, or perhaps four (but never three) so, let's go and look it over, and pick out a spot for future use to nick in; that's the art of rehearsing-a-pick-nick."

"Oh! joy! the gorse is out!" said I. "Why shouldn't it be?" said Rover. "Spring's here!"

The still, blue waters of Cadboro Bay looked most inviting to me, but I didn't have the courage Rover possessed; he revelled in it.

On the sandy beach of Loon Bay, just south of the Yacht Club, we found two wrecks, one the hull of an old yawl, and the other a tiny, child's rubber sandal, lost in the playful way of a child enjoying itself on the silver strand, maybe last Summer. Close by were some discarded empty tins, relices of a picnic fray, whose participants lazily neglected to tidy up after their day's outing was over, as all users of all beaches, here, there and everywhere, should do.

Along a path, that took us to the rocky point of Spurn Head, were wild currants in bloom. From here we could count a dozen yachts, or more, at anchor, and four or five dolphins calmly standing up to their waists in the unrippled water and each with its caption of gulls, gazing ever out to sea.

Many scalloped shells were there, and one very old log which has lain in the self-same spot for more years than we have seen Summers. It was there, no doubt, from its ancient appearance, when the barque Cadboro first came into the Bay, under full sail, in 1844. If that old log could only talk, what a fine story of tides and men it could tell. But it has long lost its bark, worse luck!

From here, we took the rocky shorefront to Skegness Point and got a first view of Spoon Bay. Spoon Bay is just Spoon Bay. It is not like the other bays around. It has a distinctly friendly personality. We must go there again.

On its little beach we found an ancient antler, so old that its proud wearer must have stood on the point and witnessed the arrival of the Cadboro; no doubt the monarch of the glen was staggered at such an apparition, for she was the first sailing vessel to cast anchor in the bay, and so he stood at bay.

Rover's kick was short and sweet: "Coming here today is like examining the make of a dining-room table two months before the banquet." "Never mind, Rover!" said I, "It's better to have the number of the house, two months before the entertainment, than to only find the address the day after the affair!"

Come where wild cherry is in bloom!
With drifting snow its petals vie;
Perplexities find here no room,
None but the trees, here, need to sigh.

As gentle breezes bend their boughs,
Wild currant spreads its sweet perfume;
Spoon Bay, with peace, its friends endows.
Come! while wild cherry is in bloom!

LAST BALL GIVES EASTERN CUEIST SNOOKER HONORS

MONTREAL, March 7.—The black ball in the last game was sunk last night by Alex Dafayette, of Hull, Quebec, to give him the Dominion professional snooker championship, after on exciting match with Myles Seed, of Vancouver, Western Canadian titleholder.

COURT MAPLE LEAF

Court Maple Leaf, A.O.F., will meet tomorrow evening in the A.O.F. Hall at 7:30 o'clock, the business session to be followed by a social.

The Oaklands Parent-Teacher Association will hold a progressive five hundred card party on Wednesday, March 11, at 8 o'clock, in the school auditorium.

No More Piles

Thousands Bless Dr. Leonhardt, the Specialist Who Discovered This Common Sense Remedy

If you think that the surgeon's knife is the only method of escape from the misery of piles, it's because you haven't heard of the new remedy known as Dr. Leonhardt's HEM-ROID.

The Doctor's prescription is a quick acting yet harmless internal medicine. After years of study he discovered the exact cause of piles and then went further and compounded a remedy that would remove the cause.

Dr. Leonhardt wants every sufferer of itching, bleeding or protruding piles to benefit by his discovery and so that there will be no doubting or delay, MacFarlane and Vancouver Drug Stores and good druggists everywhere are authorized to sell HEM-ROID with guarantee that it will positively end piles in any form or money back.

On that honorable basis every pile sufferer should secure a bottle of Dr. Leonhardt's HEM-ROID tablets today. (Advt.)

$595 and Safety!

SAFETY in a puzzling wilderness of inexpensive pianos . . . the only safety is to choose a genuine Heintzman and let Canada's premier firm of piano builders guarantee your investment.

There's a feeling of security when a modest purse pays for a Heintzman, because it is admittedly the finest piano value in Canada today.

$25 DOWN and your old piano — the balance at your convenience.

Fletcher Bros.
(VICTORIA), LTD.
1110 Douglas St.

We Have Many Novelties for St. Patrick's Day March 17

Sacks of Chocolate Spuds and Other Attractive Favors.

AND Best of All

A Box of Stevenson's Delicious Chocolates will be sure to please—they are "The Kind She Likes."

Stevenson's HOMADE CHOCOLATES And CANDIES

735 YATES STREET — TWO STORES — 1110 DOUGLAS STREET

Visit our cosy Tearooms any afternoon—ask for "Punjab" Tea and be sure to have your teacup read free.

Business as Usual

AT

Cameron Lumber Co., Ltd.

Garbally Road

Our Planing Mill, Dry Kilns, Box Factory and Retail Yards Are Operating Full Time
Call for New Price List
WE ARE PREPARED
To Make Prompt Delivery of
ALL LOCAL ORDERS
From Our Large Stock of Common and Finish Lumber, Lath, Shingles, Etc.

PHONE G ARDEN 1126

Special!

Our Electrical Health Appliance Display Is Very Complete

Call and See Demonstration
Ask for Booklet

Hawkins & Hayward Limited

Electrical Quality and Service Store
1121 Douglas St., corner View St.
Phone Empire 1171

Coal

NANAIMO-WELLINGTON

Clean, double-screened coal for range or furnace. Best by actual test!

phone GARDEN 3541

LOSS OF MANHOOD and All Diseases of Men

TAKE OUR REMEDIES

Pamphlets, "Man Know Thyself," and Disorders of Men, Ills of Women, also Skin and Blood Diseases, with Diagnosis Form and advice, in plain envelope. Free by mail.

Hours, 2 to 6 and 7 to 8, daily. Wed. and Sats. excepted. Consultation by appointment only. Advice free. Mail Order and Tablet Remedies a specialty.

Phone DOUGLAS 3394

ENGLISH HERBAL DISPENSARY LTD.
1350 Davie St. Vancouver, B.C.
25 Years' Experience

DON'T READ THIS

Unless your feet are bothering you. C. Atherly, of Vancouver, writes about "Mosco," the wonder remedy for Corns, Callouses and Warts, as follows: "It is very good; it is making my feet fine."

Try "MOSCO." Too. 50c Jar, at

STEWART The Shoe Man 1012 Douglas St.

TO HOLD SHOWER

The annual linen shower will be held at the Protestant Orphanage on Thursday, March 12, from 3 to 6 o'clock. Tea will be served by the ladies' committee. Articles required include single bed sheets and spreads, forty-inch pillow slips, and bath and face towels.

Money Back If Not Satisfied

Perfection in Women's New Style Plain Tailored Suits

$25

Made to your special measure. Same price for men.

CHARLIE HOPE

1434 Government St. Empire 5212

Varied Activities of Women

Clubs and Societies

Social Club Evening

A pleasant evening was spent at the home of Mr. and Mrs. W. T. Parke, 2920 Prior Street, on Friday, their guests being members of the Harmony Social Club. The winners of cards were: First, Mrs. F. Cooke and Mrs. C. H. Smith; consolation, Mrs. S. J. Rumball and Mr. G. Morgan. Those present were: Mr. and Mrs. F. Cooke, Mr. and Mrs. G. Campbell, Mr. and Mrs. J. L. Fea, Mr. and Mrs. P. E. Beaven, Mr. and Mrs. C. H. Smith, Mr. and Mrs. G. Morgan; Mesdames M. Coldwell, C. Taylor, H. Smith, H. Baker, H. Brown, S. J. Rumball, C. Fea; Misses D. Coldwell, E. Bragg, and Messrs. C. Coldwell and L. Campbell.

* * *

Catholic League

Rev. Father Evans, chaplain of the Victoria Subdivision, Catholic Women's League, addressed Friday evening's meeting in the library of the Bishop's house, on the forthcoming lecture of Gilbert K. Chesterton, in which, as Catholics, they should feel a special interest, and to which from a cultural point of view they should lend their support. Father Evans also asked that every member should actively sponsor the St. Patrick's Day concert in the Royal Victoria Theatre in aid of the building fund of St. Louis College, and in which the best local talent will take part. Miss H O'Brian, as convener of social service, referred to the many cases of illness and the prevalent lack of employment, and asked for clothing and assistance. She paid tribute to the Friendly Help and the Ladies' Aid of St. Vincent de Paul, both associations meeting her many demands generously. The national obligations of the per capita tax, budget, scholarship fund and Sisters of service were reported suitably provided for. A card party for the needy will be held on April 15, through the courtesy of Mrs. J. D. Kissinger, at her home in Fairfield Road, with Mrs. Blair Reid as general convener, and a committee comprising Mrs. Devison, Mrs. McLerman, Mrs. Canson and Mrs. Grant.

* * *

Nanaimo Club

Speaking to an audience composed of members of the Local Council of Women and the Women's Canadian Club in the Hotel Malaspina on Friday night, under whose auspices she came to Nanaimo, Mrs. J. A. Wilson gave a comprehensive insight into the colossal work of the League of Nations under the topic of "International Effort to Combat Slavery and Disease." Miss L. Caldwell presented the speaker with a framed picture of the Bastion, on behalf of the Nanaimo Local Council of Women, and Mrs. Tom Spencer presented her with a corsage bouquet from the Women's Canadian Club. A musical programme was enjoyed. Mrs. Frank Reynolds and Mrs. W. F. Drysdale were the soloists, with Mrs. Fred Newman as accompanist. Preceding the banquet, Mrs. Wilson was entertained at a dinner in the hotel, with Mrs. T. Martindale presiding. In replying to toasts proposed by Mrs. T. Bulman and Mrs. Brown, Mrs. Wilson declared the Council of Women to be a valuable organization. The Canadian Club, of which she had also been an executive officer in Ottawa, introduces to Canadian all angles of interests and makes the lives of its members broader and more interesting, she asserted.

* * *

Daughters of England

The social meeting of Lodge Princess Alexandra, No. 18, Daughters of England, was held last week in the Sons of England Hall, Worthy Sister Gorton, president, in the chair. Degree team drill will be held on Monday at 2 o'clock in the hall. Worthy Sister Stevenson, the president of Lodge Primrose, No. 32, Daughters of England, extends a hearty invitation to officers and members of Princess Alexandra Lodge, to a silver tea at her home, 1617 Burton Avenue, in aid of the special fund. Mrs. C. Smith will hold a card party on March 23, at 2 o'clock, in aid of the needlework division.

* * *

Fairfield W.A.

The monthly meeting of Fairfield United W.A. was held resently at the home of Mrs. Thorpe, 1220 McKenzie Street, with the president in the chair. After devotional exercises, the secretary's and treasurer's reports showed the work of the society to be progressing. It is planned to purchase an oak communion table as an Easter gift to the church, and also to provide funds to paint the parsonage on Moss Street. Work is also well under way for a sale of useful home-made articles in the latter part of April.

* * *

Society of St. George

The W.A. to the Royal Society of St. George held a card party at the home of Mrs. Havard, Denman Street, last week. The prize winners were Mrs. Lovatt, Mrs. Langley and Mrs. Moody. Among those present were Mesdames Hallam, Lovall, Moody, Randall, Cary, Page, Barnes, Havard, Mochridge and others. Supper was served by the hostess. Musical numbers brought to a close a most enjoyable evening.

* * *

St. Andrew's W.M.S.

The W.M.S. of St. Andrew's Presbyterian Church will hold a silver tea in the lecture room on Tuesday afternoon, from 3 to 5:30 o'clock, in aid of the expense fund. There will be good music and attractive tables. This is not an occasion for "ladies only," and it is hoped by the W.M.S. that many friends will take advantage of this opportunity to renew old friendships and to form new ones.

* * *

W.B.A., Review No. 1

W.B.A., Review No. 1, will hold a bridge and whist party on Monday evening at the home of Mrs. David Burnett, 1429 Richardson Street. For the convenience of players the B.C. Electric car, No. 6, leaving the city at 7:40 p.m., will be met at Arnold Street. Reservations may be made direct through Mrs. Burnett or through Miss Reid, telephone Garden 2211.

* * *

Scouts' Auxiliary

The W.A. to the Victoria Boy Scouts met last week, Mrs. Guy Shaw, the president, in the chair. Final details were discussed for a silver tea to be held at the home of Mrs. M. Shaw, 1391 Oliver Street, on Thursday from 3 to 6 o'clock. Bridge will be played and those wishing to reserve tables are asked to telephone Empire 4871.

* * *

Pro Patria W.A.

The Women's Auxiliary to Pro Patria branch, Canadian Legion, will hold its regular monthly meeting tomorrow evening at 8 o'clock.

* * *

Dr. O. M. Jones Chapter

The regular monthly meeting of the Dr. O. M. Jones Chapter was held at the home of Mrs. Foot last week, with Mrs. Ellis presiding. Routine business was discussed and plans were made to hold a rummage sale in the near future. Members are requested to kindly make donations for this sale.

* * *

Britannia Lodge

Britannia Lodge, L.O.B.A., No. 216, held its regular business meeting last week, with Sister Nicholas, W.M., in the chair. A large attendance of members is expected to be present at the sewing circle, to be held at the home of Sister Caldwell, 507 Springfield Avenue, on Tuesday evening next.

* * *

Silver Tea Planned

A silver tea will be held on Wednesday afternoon at the home of Miss Murray, 1009 Park Boulevard, in aid of the funds of the Church of Our Lord, Reformed Episcopal. There will be a musical programme, and tea will be served from 3 to 6 o'clock.

* * *

Carne Rebekah Lodge

Carne Rebekah Lodge, No. 45, I.O.O.F., will meet on Friday evening. After a short business session, a St. Patrick's dance will be held and cards will be played by nondancers. Refreshments will be served.

* * *

King's Daughters

The annual meeting of the Ready-to-Help Circle, King's Daughters, will be held tomorrow in the Hibben-Bone Building at 3 o'clock. All members are asked to be present.

* * *

J.B.A.A. Auxiliary

The monthly meeting of the Women's Auxiliary to the Victoria J.B.A.A. will be held at the clubhouse on Tuesday evening at 8 o'clock. Important business will be discussed.

* * *

Aeronautical Association

The Victoria Branch of the Women's Aeronautical Association will meet tomorrow evening at 8 o'clock. The next luncheon meeting will be held on March 23.

* * *

Junior League

The March meeting of the Junior Subdivision Catholic Women's League will be held on Thursday evening in the library of the Bishop's House.

One of a Large Family

—Photograph by Savannah.

Herbert, Two-and-a-Half-Year-Old Son of Sergeant Arthur H. Bishop and Mrs. Bishop, Skinner Street, Has Four Sisters and Five Brothers, a Record of Which Few Little Boys in Victoria Can Boast.

CENTENNIAL CHOIR WILL GIVE RECITAL THIS AFTERNOON

The programme at the twilight recital this afternoon in Metropolitan United Church will be given by the choir of Centennial United Church, Frank Tupman conducting. Edward Parsons will assist at the organ, with Mrs. Paul Green at the piano.

The programme will commence at 4 o'clock and will be as follows:

Anthems, "Immortal, Invisible," (Thinan), "What of the Night" (Thompson), solo, Joseph Almond; Solo, "The King of Love" (Gounod), Miss M. Samuelson; solo, selected, H. E. Harmsworth; anthems, "Light in Darkness" (Jenkins), solo, Mrs. Eden, "Just as I Am" (unaccompanied), (Bowles); solo, "Rock of Ages" (Haslam), Mrs. J. Prisk; quartette, "My Heavenly Home" (Dennis), Mrs. Eden, Mrs. Tupman, J. W. Buckler, F. Tupman; chorus, "Hymn to Music" (Dudley Buck); solos, "Fear Ye Not, O Israel" (Dudley Buck), "Betrayed and Forsaken" (Maunder), Frank Tupman; chorus, "Onward, Christian Soldiers" (Shelley).

DICKENS FELLOWSHIP TO MEET TOMORROW

A number of local associations with Dickens, direct or indirect, will be enumerated at the meeting of the Dickens Fellowship, to be held tomorrow night at 8 o'clock at the Y.W.C.A., when the following will constitute the programme:

Introductory remarks and extracts from the "Memoirs of Joseph Grimaldi," edited by "Boz," Charles Dickens.

Reading from the "Mystic Spring," by D. W. Higgins, relating to Lieut. Dickens, R.N., during his stay at Esquimalt.

Walbran's "Place Names," re participation by Lieut. Dickens in Victoria theatricals.

Map illustrations of the coastal points given Dickensian names, etc.

Any Dickensians desirous to be present are asked to phone A. W. Arnup, G 3847.

L'ALLIANCE FRANCAISE

L'Alliance Francaise will meet on Wednesday afternoon at 1085 Moss Street, at 4 o'clock.

Women's Institutes of Vancouver Island

SOUTH SAANICH

The South Saanich Women's Institute held its monthly meeting at the home of the president, Mrs. Alex Sutherland, Vayaness Road, last week. The afternoon was taken up preparing the fancy work and sewing for the sale of work, which will be held in May. During the afternoon the secretary, Mrs. Styan, read a letter from the Men's Institute, inviting the ladies to an entertainment on Friday evening, March 13. The next meeting will be held at the home of Mrs. W. D. Michell, Telegraph Road, on April 2. Refreshments were served by the hostess, assisted by Mrs. Styan, Mrs. Laurie, Mrs. Michell and Mrs. Kersey.

WEST SAANICH

The West Saanich Women's Institute will held its monthly meeting on Tuesday afternoon at the Institute Hall, Brentwood. Mrs. Crawford will give a talk on the "Peace River District," and Mrs. McLaughlin will also give a demonstration on Ukranian work.

PARKSVILLE

The regular monthly meeting of the Parksville Women's Institute reported many activities and planned others. The egg collection had resulted in five crates being sent to the Solarium and three to the Nanaimo Hospital. The bridge and whist drive brought in about $10. An old-timers' party was planned for March 19, and a daffodil show and tea for April 14. A plan was sponsored from headquarters of starting a fund to purchase materials such as wool, etc., each institute to donate $2, these materials to be then available to W.I. members. The speaker, Mrs. Barnard, of Nanaimo, gave a most interesting address on the League of Nations from the citizens' standpoint. She pointed out the many activities of the league beyond their efforts to promote peace. In the same manner she touched on the opium traffic, child labor, disease prevention, and white slavery.

SOOKE

The Sooke and North Sooke Women's Institute entertained at the Belvedere Hotel last week with seven tables of five hundred. The prizes awarded were won by Mrs. A. Wilson and Mr. R. Robilliard. Consolation prizes went to Mrs. F. Norton and Mr. A. Donaldson. The last of the series of card parties, which have been held fortnightly during the Winter months, will terminate on Wednesday, March 18, when military five hundred will be played.

WEST SAANICH

The West Saanich Women's Institute held an old-time dance on Friday in the West Road Hall, Brentwood. The supper tables were attractively arranged with Spring flowers, and a popular orchestra played the dance music.

ST. PATRICK'S DAY TO BE CELEBRATED WITH CONCERT HERE

The St. Patrick's Day concert to be held in the Royal Victoria Theatre, on March 17, promises to be one of the most delightful of its kind yet held in Victoria. It will be the first for several years and the cause which it sponsors — the building fund for St. Louis College — will have a wide public appeal.

The new college, which is a long-felt need, will occupy the site of the present school on Pandora Avenue and will be a great acquisition to the district and to the educational life of the city. F. J. Sehl, who has the programme in hand has had most gratifying responses from the leading musicians of the city and from several gifted dancers. A series of living pictures, beautiful replicas exact in color, figure and detail, of famous Irish pictures, will be presented by Mrs. C. E. Wilson during the evening, the solos and dances forming delightful interludes.

The St. Louis College Boys' Choir will contribute several numbers, and will sing in English and in Gaelic, and unaccompanied. A special committee in charge of the arrangements consists of George Brady, Percy Watson and F. I. Doherty. No effort will be spared to make the concert an artistic success, and it is expected that the public will appreciate the programme and will insure by their patronage a financial success also.

Junior W.A. Takes Part In Meeting

Christ Church Cathedral Memorial Hall was crowded to the doors with enthusiastic members of the junior branches yesterday, more than 300 children, representing fourteen branches, with delegates from Chemainus, Westholme, Metchosin and Colwood, being present. Mrs. Hunter, diocesan junior secretary, conducted the meeting, Mrs. Dickson reading prayers.

The reports brought in by the youthful secretaries were full of interest, and Miss Marjorie Ryder, who was the winner of the prize for the best dressed doll in the diocesan doll dressing competition, the delegate from Chemainus, was given special applause. Miss Bailey was the delegate from Westholme. The reports of eight Up-Island branches were combined and given by Mrs. Hunter, who also announced that only $31.95 remained to be raised to make up the full $1,000 for the junior's window in the Baptistry of the Cathedral.

Miss Iris Smith, of St. John's branch, sang two delightful songs, and the St. Mary's J.W.A. put on a short play; also a drill was given by the pupils of the Good Hope Mission, with Mrs. Clarence Lee at the piano.

DEACONESS SPEAKS

A short address was given by Deaconess Robinson, who is leaving tonight for Alert Bay, Port Hardy and Quathiaski Cove. She was commissioned to carry, from the meeting, a message of love and good will to their young prayer partners at Village Island, with a fine scrap book sent by the members of St. Matthias' branch.

Mrs. Dickson introduced the newly-elected junior secretary to the meeting, Miss Brooks, who is known in particular to the Junior W. A. of St. Alban's, of which she was the president for seven years.

After the benediction, pronounced by Rev. Canon Nunns, the children repaired to the gymnasium, where tea was provided and a delightful hour of games spent.

Kitty McKay

By NINA WILCOX PUTNAM

The girl-friend says it always seems a little odd to her that the livest man buries himself most deeply in the sports page.

King George recently gave a tea party near London for 700 poor men and women.

London school children collected 6,856 pounds of tinfoil, worth $1,625, for a hospital last year.

Daintiness

DAINTINESS . . . that magic, intangible feminine atmosphere . . . is achieved only by infinite attention to detail . . . a quality inseparable from good Dry-Cleaning.

Gloves 15c Scarves 35c Felt Hats 50c

New Method Dry-Cleaners

GARDEN 8166

Dry Cleaners New Method Laundries Limited and Dyers

Queen of Peace Church

Esquimalt, B.C.

In course of erection on behalf of the Overseas Catholic Chaplains to provide a perpetual commemoration at the altar of those who made the supreme sacrifice.

If you would like the name of a relative or friend who died for this country placed on the Memorial Roll of this church, please send it to

Rev. A. B. W. Wood, C.C.S., P.O. Box 1226, Victoria

A Blood Purifier

A CLEANSER for the WHOLE SYSTEM is a NECESSITY in WINTER and SPRING even for the healthiest person. We recommend LEOPILLS, an entirely harmless pure vegetable remedy, unequalled for all complaints arising from Impure Blood, such as Rush of Blood to the Head, Pimples, Piles, Sick Headaches and Sallow Complexion. Take 1-2 Pills last thing at night.

Clip and mail this advt. with 2c stamp enclosed, for Trial Size B.3. to the

810 WATER STREET LEO LABORATORY VANCOUVER, B.C.

Tune in on Station CKWX Mon., Wed. and Fri., at 10:30 A.M., for the LEOLAB REQUEST ORGAN RECITAL by MISS IVY EVANS

$3 *Permanent Rewaves*

If your permanent has grown away from the parting let us rewave it for you $3.00

Full head, croquinole or spiral oil permanent, including one extra oil treatment and finger wave. $10.00

Eugene Method with extra oil treatment and finger wave $12.00

Individual Attention—Separate Booths

We Finger Wave Any Permanents

MAISON TYRRELL

HAIRDRESSING PARLORS

David Spencer, Ltd. Phone Empire 4141

33 1/3 % OFF

All Draperies and Loose Cover Material

Our $10,000 Stock

Of Silks, Cretonnes, Linens, Nets, Ruffled Curtains, Etc.

CUT TO COST PRICE

Now, at the very time that you are thinking of renovating the home, comes this offer on every bolt of material in stock.

Home Furniture Co.

"Built on Quality"—Growing on Service"

FRED W. BARTHOLOMEW

825 Fort Street Phone E 9921

New Fashions for Spring

HERMAN'S

Fine Apparel for Women, Limited

735 YATES STREET

TWO-FOR-ONE SALE

THE Fashion BOOTERY

Formerly Ladies' Sample Shoe Shop

743 Yates Street Phone G 4422

1206 DOUGLAS ST. STYLE AT A PRICE. SAYWARD BLDG.

LADIES READY TO WEAR The Hatch BUY FOR CASH & PAY LESS

PIGGLY WIGGLY

SAVE on QUALITY FOODS at Your Neighborhood PIGGLY WIGGLY

QUALITY PRODUCTS

BREADS CAKES

Health Bread Fresh at your door every day

Two cartons for 25c

CANADIAN BAKERIES LIMITED

FURNITURE REMOVAL VANS

with closed doors, are specially constructed for the removal of household goods. Separate compartments for china and pictures. Our vans are heavily padded throughout; individual furniture covers give added protection and insure against any possible chance of scratches or rubbing. Telephone call brings our inspector to your door; you are not obligated.

SHIPPING AGENTS REMOVERS CUSTOMS BROKERS

DUNCAN STORAGE COMPANY

516-520 Bastion Square. 522-530 Chancery Lane. Office Phones: Warehouses: Garden 1167

Social and Personal

Personals, Parties Visitors'

Dancers in Grill

The popularity of the supper dances held every Saturday night in the Tudor grill at the Empress Hotel continues, and last night nearly every table was occupied. Among those present were Captain Levien with a party of eight, Mr. A. D. Roberts with six, Mr. Wells, Mr. J. Christie with ten, Mr. Baxter, Mr. and Mrs. J. H. McLoughlin with sixteen, Mr. H. Brown, Mr. H. Alexander with six, Colonel and Mrs. B. deMossin with six, Mr. J. W. McConnell, Mr. M. Green, Miss Dorothy Tremayne, Mr. H. Doyle, of Vancouver, with six, Mr. and Mrs. Harold Bate, Mr. and Mrs. J. R. McIlree, Mr. and Mrs. K. Raymur, Mr. and Mrs. T. K. Laidlaw, Vancouver; Miss Mary Campbell, Miss Kirkpatrick, Edmonton; Miss K. Clay, Miss Inez Ker, Miss Helen Stiegler, Mr. Norman Lang, Vancouver; Mr. Grieve, Mr. Kelly Heming, Mr. Eric McCallum, Mr. Jack Hutchinson, Miss Carita Leeder and others.

Visiting Friends Here

Mr. and Mrs. T. K. Laidlaw, of Vancouver, are the guests of Mr. and Mrs. J. H. McLoughlin, Despard Avenue, for the week-end.

Tea Hostess

Miss Gwendoline Dorman was hostess at a largely attended tea yesterday afternoon at the home of her mother, Mrs. O. H. Dorman, "Logie Lea," Newport Avenue. Plum blossom and other Spring flowers were used throughout the reception rooms, while the tea table was presided over by Mrs. P. J. Sinnott, Jr., and Mrs. Herbert Hubbard, was lovely with its centre piece of narcissi in a silver bowl and lighted by tall blue tapers in silver candlesticks. The guests included Mrs. J. S. Thacker, Mrs. C. Muston, Miss Inez Pendray, Miss Marguerite Sehl, Miss Doreen Drummond-Hay, Miss Rhoda Clark, Miss Dorothy Geake, Miss Nancy Johnston, Miss Inez and Miss Yrma Mitchell, Miss Eileen Thain, Miss Dorothy Stokes, Miss Pat Hudson, Miss Betty O'Brien, Miss Mildred Clark and Miss Louie May. Miss Dorman will also entertain at the tea hour this afternoon.

Miscellaneous Shower

Mrs. R. Mercer and Miss Marie Stubbs were joint hostesses at a miscellaneous shower at the home of Mrs. E. Myers, Speed Avenue, on Friday evening, in honor of Miss Anne Borrowman, whose marriage takes place next month. The many gifts were presented to the bride-elect in a prettily decorated mauve and pink basket. The invited guests included: Mrs. E. Myers, Mrs. Borrowman, Mrs. Stubbs, Mrs. Gillingham, Mrs. J. Mercer, Mrs. Stubbs, Jr., Mrs. Cox, Mrs. Bell, Miss Walker, Mrs. Martin, Mrs. Combe, Mrs. Tindall, Mrs. F. Richmond, Mrs. M. Wilkinson, Bessie Borrowman, Margaret Menzies, Alice Findler, Jo Pollard, Peggy McDonald, Evelyn Florence, Freda Ripplingale, Olive Rines, Connie Nallard, Mollie Moon, Audrey Richmond, Verna Richmond, Edna Pearman, Margaret Sayer, Eileen Fraser, Marjory Tindall, Topsy Ellis, Flo Collins, Dorothy Meyers, Mollie Mercer and Kathleen Forbes.

Presentation Made

As a tribute of affectionate regard from the members of her branch, Mrs. Norrish was presented with a beautiful bouquet at the closing session of the annual meeting of Columbia W.A. on Friday. Mrs. Alec Wilson and Mrs. Kirk conveyed the appreciation of St. John's Branch for her many years of faithful work among them and for representing the branch on the diocesan board continuously for seventeen years in various offices. As field secretary, an office which is now discontinued, Mrs. Norrish has kept in touch with every Up-Island branch, and, in acknowledging the gift, Mrs. Norrish assured the meeting of her continued interest in their work. Another bouquet was presented to Mrs. Norrish from personal friends, and Mrs. Laycock conveyed the good wishes of the meeting to her, accompanying them with a sheaf of lovely flowers.

Children's Party

Mrs. J. A. Craig, Derreen Place, Rockland Avenue, entertained at a delightful children's party yesterday afternoon in honor of the eighth birthday of her small daughter, Mary Patricia Craig. Twelve little guests celebrated the occasion, joining in the games and romping, which constituted such a happy feature of the afternoon. Tea was served at a table prettily decorated with daffodils and other Spring blossoms mingled with festoons of pink and rose candy baskets, pink favors and other touches added to the festive appearance of the setting. Among the guests were Mary Patricia Craig, Sheila Williams, Cynthia Yarrow, Veryan Yarrow, Phyllis and Bubbles Milligan, Joan Cudemore, Betty Millins, Felicity Grant, Peggy Angus, Rosemary James, Ivan Hall and Dorothy Campbell.

Welcome New Appointee

In honor of Miss Louise Macdonald, formerly of the Military Hospital at Halifax, who has just arrived in Victoria to succeed Miss Ethel Saunders, recently transferred to Winnipeg, at the Military Hospital, Work Point Barracks, the Overseas Nurses, of Victoria, yesterday held a tea at the Empress Hotel. Miss Franks, the president, welcomed the guests, and Mrs. Brock Smith (nee Gregory Allen), of Cranbrook, presided at the table, which had a centrepiece of narcissi and plum blossom. Those present were Miss Louise Macdonald, Miss Franks, Mrs. Brock Smith, Mrs. J. Gibbs Duncan; Miss E. Alexander, Miss A. Venvle, V.O.N., Mrs. Macaulay, Mrs. C. E. Ball, Miss Agnes Forbes, Mrs. E. A. Dixon, Miss Beatrice Bradshaw, Miss Craighead and Miss Ethel Morrison.

Birthday Party

Mrs. C. W. Hunt, 1222 Gladstone Avenue, gave a birthday party in honor of her two-year-old son, Rodney, on Friday. The table was centred with a three-tier birthday cake, iced in pink and blue, which was the color scheme of the table, with blue candles in silver holders and pink carnations in blue Venetian glass. Among the invited guests were Mr. and Mrs. T. J. Evans, Mr. and Mrs. R. J. Muir, Mrs. Hunt, Sr., Mrs. Findler and daughter, Beverley, Mrs. Coles and son, Eric, Mrs. Hardisty and son, Jackie, Mrs. Patterson and son, Malcolm, Mrs. Rennie and son, Terry, Mrs. Walker and son, Donald, Mrs. I'Meson and daughter, Betty, Mrs. Raymond, Miss B. Raymond and Miss May Sandiford.

Holds Kitchen Shower

Miss Muriel Chadwick, Chestnut Avenue, was a hostess on Friday evening at a kitchen shower in honor of Miss Muriel Topp, whose marriage will take place this month. Those present were Miss Muriel Topp, Mrs. C. H. Topp, Mrs. McCreedy, Mrs. Eslin, Mrs. Saberson, Mrs. L. P. Brimer, Mrs. Dawe, Mrs. K. M. Chadwick, Mrs. A. Food, and the Misses McCreedy, M. Anthony, W. Anthony, F. Creedon, M. Tindall, I. Cox, M. Miller, B. Palckney, V. Nock, A. Jaques, E. Warder, M. Flack, C. Cross, D. Schramll, E. Parsons, C. Moody, N. Cusack, M. Kidd, E. Wilson, M. Wilson, M. Stevenson, A. Jones, A. Dunn and E. Simpson.

Hunt Club Meets

The Victoria Hunt and Riding Club enjoyed a run through Cedar Hill, Mount Tolmie and Uplands districts yesterday afternoon, later returning to tea at the home of Miss Elaine Galliher, 914 St. Charles Street. Those present were Mrs. W. A. Galliher, Mrs. Dugald Gillespie, Mrs. F. Homer-Dixon, Mrs. H. G. Garrett, Mrs. Allan McAnally, Mrs. J. Macallan, Misses Elaine and Mickey Galliher, Margot Homer-Dixon, Rowena Horsey, Mary Hunter, Justa McKenna, Louise Wilkerson, Mr. Harold Williams and Master Richard Garrett.

Hostess at Party

Mrs. E. C. Smith, Yates Street, entertained recently at a delightful party. Miss Gay Doncaster played several piano selections and games and contests were enjoyed, the winners being Mrs. A. Hockley, Mrs. A. Manson and Miss Winnie Dodd. St. Patrick's favors and decorations were used on the supper table, which was centred with a bowl of vari-colored crocuses and greenery. Among those present were Mesdames Hooper, Hanson, Hockley, Dodd, Carter, McDowall, Doncaster, Smith, and Misses Lucy Bennallack, Gay Doncaster and Winnie Dodd.

Kitchen Shower

Mrs. F. W. Richmond, of the Central Park Apartments, held a kitchen shower recently in honor of her niece, Miss Anne Borrowman, a popular bride-elect. The gifts were concealed in a prettily decorated trunk. A pleasant evening was spent in games and music. Among the invited guests were: Mrs. W. Michell, Mrs. H. Bourne, Mrs. R. Mercer, Mrs. A. Borrowman, Mrs. H. Richmond, and the Misses L. Young, M. McBride, B. Borrowman, A. Richmond and V. Richmond and Master Maurice Michell.

Hostess at Tea

In honor of Mrs. F. V. Longstaff, who will leave shortly for Europe, Misses Alma and Lexa Russell and Mme. Sanderson-Mongin entertained Mrs. Longstaff and a number of her intimate friends at the tea hour yesterday afternoon at the home of the Misses Russell, 27 Boyd Street. Mrs. Warlock and Mrs. Arthur Walsh presided at the artistically-appointed tea table, the sprays of plum blossom and violets used in the decoration of which were arranged about a lovely marble statuette of Spring.

Farewell Tea Party

In farewell to Miss Violet Punnett, who is leaving for China next Saturday, Miss Ursula Robbins will entertain a few friends at tea in the Empress Hotel this afternoon. Those invited include Miss Punnett, Mrs. G. E. Walls, Mrs. H. G. Kirby, and Misses Evelyn Scott, Vivian Lamb, Doreen Grant, Doreen Thomas, Iris Wilcox, Sybil Fraser Beryl Nelson, Marjory Judd, Carita Leeder, Roma Hartley, Rosalind Pease and Joyce Billings.

Entertain at Bridge

The Misses Madeline and Lydia Dawley entertained at a bridge party on Friday evening at their home, 1120 McClure Street. The first prize was won by Miss Catherine Atherton, and the consolation by Miss Mary Simpson. The guests were Misses Laura Thompson, Phyllis May, Gladys Cameron, Margaret Wilkie, Mary Ross, Rosalind Kingscote, Isobel Donald, Mary Simpson, Marion Stevenson, Ruth Mackamore, Daphne Hale and Jessie Christopher.

Entertains Friends

Mr. and Mrs. G. A. Bucklin, 915 Moss Street, entertained a number of musical friends last evening in honor of Mr. Ernest Davis, tenor, of New York, and Mr. Ralph Roth, of Chicago, who are making a concert tour of the Western United States, and who are the guests of Mr. and Mrs. Bucklin for the week-end. A delightful impromptu programme of vocal and piano solos was enjoyed by the guests, and supper was served about 11 o'clock, the table charmingly arranged with Spring flowers.

Entertains Club

Miss Joan Cowdery entertained the Sevens-of-Thirty Club at her home last week. Four tables of bridge were in play, after which dancing was enjoyed. Those present were: Misses C. Alexander, M. Bennett, J. Cowdery, F. Cumming, W. Currie, G. Fairail, M. Heap, M. James, D. Newman, L. Primrose, E. Saunders, A. Sangster, R. Smith, T. Vye, M. Wallace, M. Watkins and I. White. The next meeting will be held at the home of Miss C. Alexander.

Leave for Alaska

Mr. and Mrs. Reginald Vernon, formerly Miss Beth Schofield, left on yesterday afternoon's boat for Seattle, where they will spend a week before leaving for Ancorage, Alaska, where they will make their home. Mr. and Mrs. Vernon returned to Victoria from their honeymoon last week after an absence of three months, during which time they have been touring Canada, the United States and Mexico.

Entertains at Bridge

Miss Pat Brown entertained the members of her bridge club recently at her home on Prospect Place. The members included Misses Patsy Rines, Nan Eve, Gladys Davies, Sally Nixon, Pat Brown, Isabel Thorn, Velma Anderson and Helen Harris. Later in the evening supper was served from a table prettily decorated with a bowl of daffodils and tall green tapers.

Recovers From Illness

Friends of Dr. A. H. Tanner will be interested to know that he has recovered from his recent illness and has resumed his practice.

Bridge Party Given

Miss Dorothy Crump was hostess at a delightful bridge party yesterday afternoon at her home on Beach Drive, Oak Bay, in honor of Miss Violet Punnett, who will leave shortly for China. Four tables were in play and additional guests came in at the tea hour. Spring flowers were used throughout the rooms and also on the tea table.

Birthday Party Held

Mrs. Robert C. Campbell, of 408 Raynor Avenue, entertained during the week at a birthday party in honor of her daughter, Betty. The following friends were invited: Misses Dolly McConnell, Doreen Morris, Joan Cromack, Alice Stone, Verna Stromkins, Betty Nicholson, May Smith and Ailsa Campbell.

Week-End Visitors

Miss Janet Doyle, Mr. Harry Doyle, Mr. Alec Walton and Mr. Ernest Salmon, of Vancouver, and Miss Rosemary Johnston are week-end guests of Mrs. J. S. C. Fraser, St. Charles Street. The party, accompanied by Miss Margie Fraser, attended the supper dance in the Empress grill last night.

Visitor From South

Mrs. J. McEwan, of San Francisco, is a visitor in the city. Next Wednesday evening Mrs. C. W. McAllister, 112 Cambridge Street, will hold a reception in her honor, to any of her friends who are members of the Women's Benefit Association.

Leaves for Newark

Miss Rose McKenna, Madison Street, left on Friday to visit her brother-in-law and sister, Mr. and Mrs. J. R. Horgan, in Newark, N.J. On her way East she will visit her brother, Mr. Joseph McKenna, in Saskatoon.

Return to Winnipeg

Mr. and Mrs. C. C. Balford, of Winnipeg, who have been spending the past few weeks in the city as guests at the Empress Hotel, have left for Vancouver, en route to their home in the East.

To Hold Reception

Mrs. R. A. Wootton, formerly Miss May Goff, will receive for the first time, since her marriage, on Wednesday and Thursday afternoons at her home, 1316 Monterey Avenue, Oak Bay.

Here for a Visit

Hon. J. W. Jones and Mrs. Jones, The Willingdon, have as their guest their daughter-in-law, Mrs. C. A. Searles Jones, of Vancouver.

Returning to Port Angeles

Miss Josephine Wolcott is leaving today on the Sol Duc for Port Angeles with Mr. and Mrs. C. W. High, after spending a few days here with Miss Maxine High.

Leave for South

Mr. and Mrs. G. P. Townsend, 1979 Argyle Street, have left for San Francisco, and intend to make a motor tour of the Southern States and Mexico.

Leaving for California

Mr. and Mrs. A. J. Woodward and Miss Lilian Woodward, of "Clovelly," North Quadra Street, will leave by Ss. Ruth Alexander today for a month's visit in California.

From Vancouver

Mr. and Mrs. W. C. Atherton, of Vancouver, are visitors in the city and are guests at the Empress Hotel.

From Edmonton

Miss Clara Smith, of Edmonton, is a visitor in the city for several days, and is a guest at the Empress Hotel.

Engagement Is Announced

—Photograph by Knight.

MISS DORIS GIBSON MR. HOWARD HARMAN

Mr. and Mrs. R. W. Gibson, York Place, Oak Bay, announce the engagement of their daughter, Anna Doris Bernice, to Mr. John Howard Harman, son of Mr. and Mrs. Arthur H. Harman, of this city, and grandson of the late Mr. James Harman, of Printon Hall, Frinton-on-Sea, Essex, England.

HOUSEHOLD HINT

A VARIED Menu—Make a list of the dishes most popular in your household and refer to it when puzzled over what to have for dinner. You will find your table will have more variety than when you trust to your memory and unconsciously get into a rut and have the same things over and over again.

Wedding Anniversary

On the occasion of their golden wedding anniversary on March 4, Mr. and Mrs. Thomas McPhail, 2643 Forbes Street, were the recipients of congratulations and good wishes from many friends throughout the day, and in the evening at an informal gathering.

Being old members of Knox Presbyterian Church, they have many associations which are commonly cherished in church circles, and a feature during the evening was the presentation of a beautiful silver flower basket by Mrs. J. Smith Patterson, on behalf of the session and choir members of the church.

During the evening vocal solos were given by the following: Miss Jean McGowan, Mrs. J. O. Jones, Mrs. E. Watson, Mr. E. C. Wilderspin, and piano solos were rendered by Mrs. Smith. Mr. Lawton Partington acted as accompanist. Games were enjoyed, the winners of the guessing competition being Mrs. J. O. Jones and Mr. Charles Coutts.

Refreshments were served, a wedding cake with a miniature bride and groom on top being a special feature.

Those present included Rev. J. S. and Mrs. Patterson, Mr. and Mrs. F. S. Dyer, Ben and Fred Dyer, Mr. and Mrs. W. C. Wilson, Mr. and Mrs. W. W. Harris, Mr. and Mrs. C. Coutts, Mr. and Mrs. W. Robertson, Mr. and Mrs. J. O. Jones, Mrs. Smith, Mrs. E. Watson, Mrs. H. Allan, Mrs. E. F. Wiltshire, Mr. E. C. Wilderspin, Mr. Lawton Partington, Misses Jean McGowan, Nellie Lightfoot, Agnes Marquart, Mary Tena and Peggy McPhail.

Social Service League

The regular monthly meeting of the Social Service League was held on Friday morning, Rev. Father Scheelen presiding.

The annual meeting will be held on the evening of April 14, in the Empress Hotel, and Mr. Falk, executive secretary of the Vancouver Welfare Federation, will be the speaker.

Early in June a conference will be held under the Canadian Association of Social Workers.

The general secretary reported twenty-six new cases, making a total of 176 being carried by the league. These required for the month 420 telephone interviews; 189 office interviews; 107 visits and 126 letters.

The clinic was held as usual on February 27, and its work discussed with Dr. Dobson by the mental hygiene committee.

DOMINION ACADEMY OF MUSIC
RECITAL
NEW THOUGHT TEMPLE
Fort Street
FRIDAY, MARCH 13
8:15 P.M.
Admission 50c—Tickets at Fletcher Bros.

Sapp VANCOUVER
Chocolates and Candies Are Really Better; 50c Per Box Up. Phone for a Box
MacFARLANE DRUG CO.
Corner Douglas and Johnson Streets
Phone G 1311

JAMES BAY HOTEL
Very moderate residential rates by week or month.

James Bay Plumber
Phone Your Plumbing Troubles to
J. C. HOCKING
Telephone E 6571
583 Toronto Street

You CAN Afford It!
My exceptionally low prices for guaranteed quality dentistry make it easy for you have this important matter attended to. Ask about our convenient payment plan.
DR. COULTAS
1308 DOUGLAS ST.
(GROSVENOR FLOOR)
Phone E mpire 2941

Windermere Hotel
SPECIAL WINTER RATES

Continuous Clarification System Used
Pantorium DYE WORKS
of Canada, Limited
Fort and Quadra
E mpire 7155
Try the Valeteria Service — There's None Better

...The Last Word in Spring Smartness!
and Only $9

● Just arrived! . . . a beautiful new tie in Sea Sand, the most fashionable of the new colors, with interesting brown trim. Last year an all-Canadian shoe of this high grade would have cost a great deal more!
CATHCART'S
1268 DOUGLAS ST. PHONE G 6111

Embroidery
Jacobean, Crewel Work, Petit Point, Etc.
PRIVATE LESSONS CLASSES
Moderate Terms
MISS NAPIER
Pupil, Royal School Needlework, London
Phone E mpire 8122

Dorothy M. Winder
Empire 0512
633 Fort St. Ladies' Ready-to-Wear

Standard Furniture Co.
719 Yates Street—Terms Without Interest

In the Hands of Women
. . . depends the success of most of our local industries.
The response we have received to our appeal for the purchase of
"Saanich"-Brand CLAMS
. . . is extremely gratifying and if kept up we shall be able to extend our factory. Your grocer has them.
SAANICH CANNING COMPANY LIMITED

FEET BOTHER YOU?
We know you will enjoy foot comfort if you use BOWES' CORN REMEDY for Corns and Callouses.
BOWES' DRUG STORE
1121 Government Street
A. E. MINNIS, Prop.
Prompt Telephone Delivery Service
Phone G 2621

for dining and dancing

and for chic teas and bridges
Lace Dresses
FOR EVERY WOMAN WHO WANTS TO BE VERY SMART
$24.75
(Others Higher)
TWO occasion frocks in beautiful lace . . . authentic Spring style successes . . . worn right now by fashion leaders who dance and dine in smart places. Pert little bolero jackets . . . longer, more flatteringly feminine jackets . . . slenderizing lines, fitted at hip and waist . . . frilled below the hip line. Superb silk laces . . . or stunning combinations of lace and georgette and lace and ninon. Modestly priced to give you the utmost in value!
Our Budget Payment Plan enables you to pay for them in a series of conveniently small amounts. Why not use this plan?
Malleks
LIMITED
Women's Ready-to-Wear, MILLINERY and FURS
1212 Douglas Street Phone E 1623

During February
OUR "ABOVE-THE-AVERAGE" OPERATORS CREATED
225 Permanents
165 OF WHICH HAD FIRTH BROS.' PERMANENTS BEFORE BRINGING OUR TOTAL TO OVER 4,500 PERMANENTS

The above facts convince one of the superiority of our exclusive system, which actually benefits the hair, resting the hair from marcelling and giving the wearer the convenience of soft, natural waves and curls.
$5.00
FULL HEAD
Coarse, Fine, White, Grey or Dyed Hair All Equally Successful and
ALL ONE PRICE
Our all-day "no appointment" beauty parlor work represents the height of experience and skill in finger waving, water waving, facials, hair dyeing, brow arching, paper curling, marcelling, long hair curling, manicuring, etc.
Prompt Service
FIRTH BROS.
Just Walk In
LADIES' HAIRDRESSERS FOR 25 YEARS
Open Daily From 9 A.M. 709 Fort Street Open Saturdays Until 8 P.M.

FLORAL GIFTS SENT BY MAYOR

Baskets of Blooms Received Here in Token of National Show in Cincinnati

The editor of The Victoria Daily Colonist yesterday received a beautiful basket of roses, freesias, snapdragons, carnations and asparagus fern similar to baskets sent to Premier and Mrs. S. F. Tolmie, the Attorney-General and Mrs. Pooley, Mr. and Mrs. T. D. Pattullo, Mayor Herbert and Mrs. Anscomb, and the editor of The Victoria Daily Times with greetings from Mayor Russell Wilson, of Cincinnati, Ohio.

The gift was accompanied by the following message:

"Greetings: Upon this occasion, the opening of the Twelfth National Flower Show in our city, allow me to express the good will of the people of Cincinnati to the people of Victoria by saying it with flowers by wire, 'the mercury way.' This flower token was made possible through the world-wide organization of bonded members of the Florists' Telegraph Delivery Association, Inc. Russell Wilson, Mayor of Cincinnati, Ohio."

What Today Means

"PISCES"

If March 8 is your birthday, the best hours for you on this date are from 9 a.m. to 11:10 a.m., from 3 p.m. to 4:30 p.m., and from 9 p.m. to 10:15 p.m. The danger periods are from noon to 2 p.m. and from 7 p.m. to 8:15 p.m.

Professional people of the creative type and artistic type who have the opportunity to work on March 8 will get good results from their efforts. The day, to others, does not promise to be particularly eventful, but sure and safe progress in human relationships is assured.

Children born on this March 8 will be particularly subject to environment, and will be easily influenced. They will not have rugged characters any their will-power promises to be weak. They will always seek ease and comfort, even at the expense of their own advancement.

If you were born on March 8, your resiliency is the great outstanding feature in your life, and wins the admiration of friend and foe alike. This, in your case, is a compensation as your natural impulsiveness and your readiness to take things at face value will often land you in a quagmire of difficulty. No matter, however, how deeply you sink, you always come bobbing up again. Nothing, except Death, will ever succeed in keeping you down.

You are not much of a student of human nature, and are inclined to be gullible, especially when any new proposition is presented to you in a colorable fashion. On the impulse of the moment, and without reflection, you often rush in where angels fear to tread. You are fond of reading light literature of a highly romantic character, and your emotion in life often plays havoc with your judgment.

As you mature, your horoscope says you will cease to be an "easy mark," and only in later years will you attain that success for which you are destined. As a friend, you are sincere and quixotically loyal. As a husband or wife, you are demonstratively affectionate. As a parent, you shower great love on your offspring, and your mistaken kindness of heart allows them—to their detriment—to escape reproval when they deserve it.

MONDAY, MARCH 9
"PISCES"

If March 9 is your birthday, the best hours for you on this date are from 9 a.m. to 10:15 a.m., from 1 p.m. to 2:30 p.m. and from 8 p.m. to 9:15 p.m. The danger periods are from 11 a.m. to 12:30 p.m. and from 6 p.m. to 8 p.m.

Tendencies for March 9: An unsettled atmosphere will overshadow the morning hours, and the early riser will not be stimulated to action. After 2 p.m. there will be felt an urge to accomplish, and night will be turned into day before you will feel like "quitting." Good results from your efforts.

The child born on this March 9 will have a bright, sunny disposition, but not a forceful character. It will be easily influenced, and much a child of environment, and its schools and friends should be chosen carefully. It will be affectionate, loyal, friendly, and "domestic."

You have a very sensitive nature, and you reflect the color of your surroundings, or the moods of your associates. Your feelings are easily hurt, and your spirits are quickly dampened. The gift of seeing slights in everything, as you do, reflects more favorably on the eyesight than the insight. You have a very slight sense of humor, and you take many things seriously, which only demand, or deserve a laugh. You are conscientious about doing your duty, and it wounds or aggravates you when others do not do theirs. You are too tender-hearted to be active in revenge, but you do harbor secret thoughts of resentment, which are more harmful to you than to your so-felt enemies.

You are more imitative than creative, and you would do better in a secondary position, than in anything on your own. You are not afraid of hard work, and you do not feel yourself above doing anything which is honorable and honest. You dislike being under obligation to others, in either a social or business way, and you often refuse help which would be gladly given you.

You are not a good mixer in society, as you are only free and easy with those whom you know intimately. From choice, you are a natural "stay-at-home." As you give your best self to those who are nearest and dearest to you, your greatest happiness is found beside your own fireside.

Burgess Bedtime Stories

Billy Mink Decides to Travel

—By THORNTON W. BURGESS—

If you find life becomes a bore,
You need a change and nothing more.
—Billy Mink.

Life sometimes does become a bore to even such active little folk as Billy Mink. Doing the same things over and over becomes tiresome. Nothing seems really worth doing. Things that were fun are fun no longer. What is needed then is a change of scene. Perhaps it is because most of them have a change twice a year that the feathered folk are usually so happy. They do not stay long enough in one place to become bored.

Billy Mink had been feeling out of sorts for several days. Hunting over the same old hunting ground day after day had ceased to be interesting. He was tired of familiar scenes. Each day was too much like every other day. There was nothing new, nothing exciting.

"I need a change," said Billy, talking to himself. "Yes, sir, I need a change. It is a long time since I have been away from the Green Forest, the Laughing Brook and the Green Meadows. I want to see something new. I want some excitement. There is no sense in staying around here at this time of year. Travel! That's what I need. Let's go."

He started right then and there. That was all there was to it. He had made up his mind to go, so off he started. He didn't even go back home to tell Mrs. Billy that he was going. You see, he didn't have to pack up or take anything with him. He didn't have to wait for a train or a boat or an automobile, as you and I would have had to do. No, sir, all he had to do was to decide in which direction to go and then start.

"I'm going traveling," said he. "I've got the wanderfoot"

He was running along the Laughing Brook at the time. He simply kept on running. He followed the Laughing Brook deeper and deeper into the Green Forest until he came to the pond of Paddy the Beaver. He climbed up on the roof of Paddy's house to rest and look around. The scent of Beaver came up to him through little air holes in the roof. He thought of Paddy and his family held prisoners there by the ice, and pitied them. They didn't ask his pity. Goodness, no! They were quite happy and content, and, like Jerry Muskrat and his family, considered the ice a blessing. But Billy Mink turned up his nose at the thought of such a quiet life.

"It must be dull, terribly dull, down there," thought he. "I don't see how they stand it. I couldn't. Let me see, where shall I go from here? I believe I'll go along the edge of the Great Mountain. It is a very long time since I have been that way. There ought to be good hunting. Anyway, I never have starved yet and I don't believe I will there."

After a bit Billy started on, following the Laughing Brook above Paddy's pond, for he knew that the Laughing Brook came down from the Great Mountain.

"Caw, caw! What are you doing up here, and where are you bound? Look out or you will be lost," cried Blacky the Crow.

Billy looked up and grinned. He knew that that was a little joke on the part of Blacky. He couldn't imagine himself getting lost. "I'm going traveling," said he. "I've got the wanderfoot."

"What kind of a foot is that?" demanded Blacky, looking puzzled.

Billy grinned again. "Well," said he, "if I had wings like you I suppose I would say that I have the wanderwing."

Blacky chuckled. "I get you," said he. "You mean that you feel that you just must go somewhere."

"That's it," replied Billy. "I just must."

"When will you return?" inquired Blacky.

"When I get tired of traveling," replied Billy. "Now I must be moving along."

"Watch your step. There's always trouble in the unknown," warned Blacky.

Billy merely grinned and bounded on his way. He hoped there would be trouble. He wanted excitement.

The next story: "Billy Follows His Nose."

NERVILINE
Drives Out Pain

"Build B.C. Payrolls"

Casual Remarks

Recently, in a restaurant, a business man remarked over his coffee how good Pacific Milk is. And recently in a store a citizen passed an unexpected compliment. He definitely praised Pacific Milk. Tuesday night in an office a similarly unexpected remark was passed. A happy coincidence brings this valued information to our attention.

PACIFIC MILK

Factory at Abbotsford, B.C.

"100% B.C. Owned and Controlled"

Hudson's Bay Company.

INCORPORATED 2ND MAY 1670.

Other Stores at Winnipeg, Yorkton, Saskatoon, Edmonton, Calgary, Nelson, Vernon, Kamloops and Vancouver

Protestant Orphanage Linen Shower

Thursday, March 12, 3 to 6 P.M.

For the convenience of those unable to attend the shower there will be found in our Staple Section a basket in which contributions may be placed. Parcels thus received will be delivered to the Orphanage in time for the shower.

Articles particularly needed by the Orphanage are
Sheets—Towels—Bedspreads—Pillow Slips

HBC GROCETERIA
CARRY AND SAVE

The Turnstiles Lead to Definite Savings in Your Food Bill

Soap—Pearl White Naptha (limit 18), 9 bars 25¢
Nabob Tomatoes, solid pack, large tin 10¢
Golden Santoa Coffee, freshly ground, lb. 25¢
Salmon, B.C. Pink, 500 tins only, per tin 5¢
Heinz Soups—Vegetable, Tomato, per tin 9¢
Tender Cut Macaroni, 8-oz. pkt. 5¢
Pork and Beans, Libby's, No. 2 tin 8¢
Fresh Pitted Dates, 2 lbs. for 25¢
Heinz Ketchup, large bottle 21¢
Tea, Braid'a Lanka, at, per lb. 35¢
3 lbs. for $1.00
Crushed Pineapple. Extra Special, 2 tins for 25¢
Quaker Quick Oats, large packet 19¢

—Quality Food Market, Lower Main Floor, HBC

10 Pianos Wanted

We require ten used pianos at once. If you have an instrument that is seldom used why not take advantage of our special trade-in allowance on a

New Radio?

Until the above number of pianos are procured we will make exceptional offers. Telephone us now—E 7111.

We carry the following leading makes of radio:
Victor, Majestic, Rogers, De Forest Crosley, Fada, Dictator and Others

Any of the above Radios sold on our deferred payment plan. We also make very generous allowances on phonographs and radios.

—Radio Dept., Third Floor, HBC

Style With Low Price

The Spring of 1931 absolutely demands a new coat if there is a desire to be abreast of the times.

The varied shades of Spring, the scarf and novelty collars, the high waistlines and other novelty features make these coats outstandingly new and different, and the prices are astonishingly low.

New Semi-Tailored Coats at $12.95

These new Tweed Coats are for sports wear or general service. They have all the newest features in lines and detail, such as moderate flares and higher waistline, novelty revers, fancy cuffs and scarf or stitched collars. Shown in an assortment of fine shadow checks in Spring shades. Sizes 16 to 42 **12.95**

Coats in New Weaves and Tweeds

An excellent assortment of smart serviceable Coats in the new hopsack weaves and fancy tweeds. These are fully lined with heavy rayon satin or other good material and are very effective and smart in the novelty styles with scarf collars and other new features **19.50**

New Coat Models in New Fabrics

A fine assortment of Coats for Spring in plain tailored and novelty styles in new Spring mixtures of diagonal weaves, tweeds and coating. Many of these newest types button from the throat to the hem and feature clever arrangements of scarf and novelty collar. Then there are the smart double-breasted models with long revers. New shades of green, blue, wine, beige and brown are shown and some fascinating black and white mixtures. Priced at **29.50**

—Second Floor, HBC

Now that the brighter days of Spring are here do not let the pleasure of sunny hours be marred by the thought that your home does not look as "spic and span" as it should. Paint not only beautifies but preserves and protects—both indoors and out.

Standfast Paint

Is excellent for inside or outside use. It is made in all wanted colors and in white.

Gallons, Special at 3.25
Half gallons at 1.80
Quarts at 95c

Bapco Pure Paints

Ordinary Colors		White	
Per gallon	$5.25	Per gallon	$5.60
Half gallons at	$2.75	Per half gallon	$2.90
Quarts at	$1.50	Per quart	$1.60

Creosote Shingle Stains

In colors of light and dark brown, chocolate and red.
Per gallon $1.50
Green, per gallon $1.75

Roof Jacks

These are so made that they cannot slip off any roof—even the steepest. Special, each **1.50**

Extension Ladders

Strong, Reliable Ladders stocked in the following sizes: (Extending) 24 ft., 32 ft., 36 ft. and 40 ft. Per foot **35c**

—Third Floor, HBC

Outstanding Values in New Spring Wash Fabrics

Japanese Cotton Crepes
Standard quality, in a full range of colors. Per yard
15c

Fine Ginghams and Zephyrs
In pin and block check effects in all wanted color combinations; also in self colors. Width, 32 inches. Per yard
29c

Printed Broadcloths
In many fast colored patterned effects for dresses, aprons, smocks and children's wear. Width, 36 inches. Per yard
35c

Printed Tobralco
Whether for house, beach or tennis frocks—for rompers, smocks or pyjamas—we can thoroughly recommend this tobralco. Every yard is guaranteed for wash and wear. Shown in many dainty printed effects and self colorings. Width, 38 inches. Per yard
65c

—Main Floor, HBC

Our Beauty Parlor Service Gives Satisfaction

With our up-to-date equipment and the expert attendance available, we are pleased but not surprised to find complete satisfaction on the part of our many clients.

Paristyle Permanent Wave **$6.50**

Hair Tinting is a specialty with us.

We make up switches, transformations and curls from combings or cut hair. We have everything to improve the complexion.

Special Prices
Every Monday, Tuesday and Wednesday From 9 Till 12

Shampoo and Finger Wave $1.00
Hair Cut and Marcel $1.00
Manicure and Hand Massage $1.00
We Sell and Apply Notox.

—Mezzanine Floor, HBC

HBC SERVICE GROCERIES
Phone EMPIRE E7111

Cottage Brand Peanut Butter, 10-oz. jar 18¢
18-oz. jar 25¢

Swift's Boneless Ham, sliced, per lb. 38¢
Local Fresh Extra Eggs. Special at, per dozen 28¢
3 dozen for 82¢

Old English Cheese, per jar 22¢

Kraft Kay Cheese, per jar 22¢
Sweet Pickled Picnic Hams, per lb. 20¢
Shamrock Side Bacon, sliced, per lb. 45¢

Potatoes
Ashcroft Netted Gem Potatoes, per sack $1.95
Local Netted Gem Potatoes, per sack $1.65
Scottish Champion Potatoes, per sack $1.49

Garden Seeds and Fertilizers

We have a complete selection of James Bros., Steele, Briggs' and Rennie's Garden Seeds, R. M. Palmer's Garden Peas and Crossland Bros.' Sweet Pea Seeds. Make your selection now.

Extra Special
James' Best Ruffled Giant Sweet Peas.
6 Named Varieties, per packet, regular 60c for 43¢
12 Named Varieties, per packet, regular $1.20 for 85¢

Gladiolus Bulbs — Named varieties at, per dozen, 35¢, 50¢, 75¢ and 90¢

Fertilizers
Bone Meal (odorless)—
20 lbs. $1.00
10 lbs. 55¢
5 lbs. 35¢

Globe A (odorless)—
20 lbs. $1.00
10 lbs. 55¢
5 lbs. 35¢

Fertilizer Sprays, for keeping lawn green during dry weather, easy and simple to operate. Each, $1.50

Quality Food Market, Lower Main Floor, HBC

"Domestic" Sewing Machines

Famous for Over Sixty Years — **Special Sale for One Week Only**

FREE Beautiful Sewing Bag

With every furniture type machine we will give a large useful sewing bag of attractive cretonne. This attaches conveniently to your machine.

Treadle Machine 10-Year Guarantee... **$38**

This new treadle will give you years of satisfactory service. Limited number only at this price. No old machine allowance on this model.

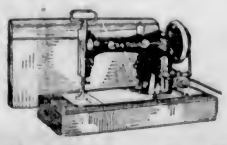

Portable Electric 10-Year Guarantee... **$49**

For those desiring an electric machine which may be moved around easily and conveniently this is just the type. No old machine allowance on this model.

$3 Cash
Or Your Old Machine as Down Payment Balance Monthly

Domestic Console Model

With Ten-Year Guarantee

This modern electric machine is encased in a beautiful walnut furniture type cabinet.

Reduced to $114.00
Old Machine Allowance $35.00
Net to You **$79**

Domestic Desk Model

With a Lifetime Guarantee

Reduced to $133.00
Old Machine Allowance 35.00
Net to You **$98**

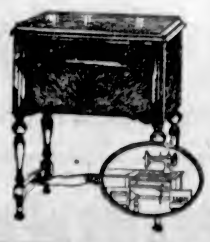

Old Machine Allowance

We will give you an allowance of $35.00 on your old machine, regardless of age or condition, if traded in as part payment on a new sewing machine during this sale. See our many models at once, or phone for a home demonstration.

A Double Guarantee

Every Domestic carries a double guarantee — ours as well as the manufacturer's. Should any mechanical difficulties arise we will supply Free Service in your home. Every purchaser is instructed in the use of the many attachments at no extra charge.

—Sewing Machine Dept., Second Floor, HBC

Women's Activities

Society Notes From Vancouver

VANCOUVER, March 7.—Mrs. B. S. Hartley will leave in the near future for Victoria, where she, will make her home. On Thursday afternoon Mrs. J. W. Weart and Mrs. George Gilpin entertained in honor of Miss Hartley at Mrs. Weart's apartment in the Devonshire Apartments. Serviteurs were Mrs. Woodley, Mrs. P. J. Maw and Mrs. Walter Winning. Mrs. Hartley has been for the past four years closely connected with the Arts and Crafts Societey, and at the tea Mrs. Weart, on behalf of the society, presented her with a china cake plate.

* * *

Honor Vice-Consul

The American Consul-General and Mrs. Ely Elliott Palmer will entertain on Monday evening prior to the dinner hour in honor of Mr. Lawrence Taylor and Mrs. Taylor. Mr. Taylor is the newly-appointed vice-consul. The affair will also be in honor of Mr. Albert H. Cousins, Jr., who will leave here next week to take up his duties in the Department of State in Washington, D.C.

* * *

Leave for South

His Grace the Archbishop of New Westminster and Mrs. A. U. de Pencier and their daughters, Mrs. Kenneth Vaughan and Miss Betty de Pencier, have left on a motor trip to Southern California. They expect to return before Easter.

* * *

Return Home

Mr. and Mrs. C. Y. Robsón, who have been spending several days here from their home at Great Central Lake, have returned home.

* * *

Victoria Visitor

Mrs. P. A. E. Irving, of Victoria, is spending the week-end in this city, the guest of her son-in-law and daughter, Mr. and Mrs. Thomas Reed-Palmer. On Tuesday she will attend the opera in Seattle, and later in the week return to her home.

* * *

Return to Victoria

After spending the past few days in Vancouver, Colonel and Mrs. Victor Tremayne returned on Friday to Victoria.

* * *

Attend Dog Show

Mrs. W. R. Wilgress and Miss Margaret Cunningham left early in the week to attend the dog show in Portland. They visited friends at Seattle and Longview en route to Portland.

* * *

Leave for Seattle

Mrs. A. L. Hager and Miss Bessie Hager have left for Seattle, where they will spend the next few days.

* * *

Goes to England

Mr. Gordon Emerton-Court has left for England, where he will visit his uncle, Sir James Ritchie, Bart. He left traveling via the Panama Canal and expects to be away for several months.

* * *

Returns Home

Mr. Sidney Rainsford, who has been in Victoria since last Tuesday, returned home on Friday.

* * *

Back From South

Mrs. Robert Squires, who has been spending some months in California, returned home on Friday, traveling via Victoria.

* * *

Visiting Relatives

Mrs. J. A. Ward Bell has been visitig relatives on Vancouver Island, and recently returned home.

* * *

Attending the Opera

A number of Vancouver music-lovers will leave today and tomorrow for Seattle to attend the Chicago Civic Opera, including Mrs. B. T. Rogers and Mrs. Lionel Richardson, Miss Marjorie Richardson and Mrs. W. J. Lyttleton Rolfe.

* * *

From New York

Miss Nathalie Rogers and her mother, Mrs. Harry Hooker, of Rye, N.Y., have arrived here and will spend a few days before proceeding South. Miss Rogers was here last Summer, when she was extensively entertained during her visit to her uncle and aunt, Mr. and Mrs. W. P. Kirkpatrick.

* * *

For Bride-Elect

Miss Beatrice Bartram was a charming hostess prior to the dinner hour on Wednesday in honor of Miss Mollie Birch, whose marriage took place today to Mr. Edward Petley.

To Be Guest Artist at Forthcoming Recital

—Photo by Artona Studio

MISS MARGARET FEWSTER

Who will be the visiting soloist at the David Spencer Choir concert to be held in the Shrine Auditorium on Wednesday, March 18, is one of the outstanding voices of the Vancouver David Spencer Choir, and is also well known over the CJOR radio station and special contralto in the Home Oil Symphony Hour at the New Year programme.

STATE POLICE RAID GAMBLING RESORTS

LAWRENCE, Mass., March 7.—Acting independently of the local police, 110 state troopers swept into Lawrence last night and arrested forty-two men in sensational raids conducted simultaneously on forty places suspected of being gambling resorts.

Equipped with pickaxes, sledge hammers and crowbars, the state police battered in doors and partitions, seized gambling equipment and arrested proprietors.

SCHUBERT CLUB TO GIVE PROGRAMME

The Schubert Club, under the leadership of Frederic King, is now rehearsing a programme of new choral numbers in preparation for the Spring recital to be given in the Shrine Auditorium on Tuesday, April 14.

Public Schools Club Plans Annual Dinner

It has been announced that the annual dinner of the British Public Schools Club, which will take place in the James Bay Hotel next Thursday evening, will start punctually at 7:45 o'clock. An excellent programme of songs and monologues has been arranged for the event.

R.C.M.P. OFFICER AT OTTAWA TO RETIRE

OTTAWA, March 7 (CP).—Lieut.-Col. A. W. Duffus, assistant commissioner of the Royal Canadian Mounted Police, will retire at the end of the month, it was announced here today. Ill health was given as the reason. He has served with the mounted police thirty-three years.

DANCE POSTPONED

The Lake Hill carpet bowlers have decided to postpone their old-time dance, scheduled for next Wednesday, owing to the carpet bowling tournament being still in full swing.

Girls' W.A. Visited by Miss Shaw

The annual meeting of girls' branches of Columbia W.A. was held in St. Mary's Hall, Oak Bay, on Friday, being preceded by a supper, served by the senior W.A. branches of St. Mary's, to which nearly one hundred girls and senior members sat down.

At 7:30 o'clock, the meeting opened, with a very large attendance, more than 135 girls, including fifty-six of St. Margaret's School branches and three delegates from St. John's, Duncan, branch, who were welcomed by Rev. Canon Nunns in a stirring address in which he appealed to the girls to carry out the true vocation of youth, "to make the world a better place to live in."

Mrs. H. V. Mills, diocesan girls' secretary, gave the annual report of all the branches, and the reports of each branch was brought in by the officer of that branch attending the meeting. St. Matthias' Girls' W.A. put on a missionary play, "A Syrian Heroine," which carried its message in an impressive way. Miss Dora Brown was at the piano, and the girls were trained by Miss Taylor and Miss Chapman. At the close, presentations of bouquets were made to Mrs. Rowe, president of St. Matthias Girls, and to Mrs. H. V. Mills from the girls of the branch.

MISS SHAW SPEAKS

The diocesan president, Mrs. Dickson, introduced Miss Loretta Shaw, who expressed her pleasure at having the opportunity of speaking to so many girls, with whom, she said, she felt very much at home, as she has been working for twenty-eight years in Japan, largely among girls in the Bishop Poole Memorial School, which now has nearly fifty years of service to the community to its credit. Miss Shaw described the great city of Osaka, with a population of two and a half millions.

Outside the cities, the immense agricultural population carries on in the ancient ways in strong contrast to the up-to-date life of the cities. For centuries women had been despised and left uneducated, and even debarred from religious exercises, and yet women upheld the ancient religion in the home and preserved its teachings. But the example of the Christian mission schools in teaching girls and boys on an equal basis had directed public attention to the need of raising the status of women.

Now, from the high schools and universities there is being poured into the stream of the people's lives a flood of young, virile, well-educated girls and boys who are not satisfied with the ancient order, but demand open spaces for their activities, proper hygiene in their homes and proper food for their development.

WORK IN ORPHANAGE

Miss Shaw closed with a description of the work done by Mr. and Mrs. Kobashe in an orphanage which has attained world-wide renown as a high example of the best form of social service.

The girls expressed their pleasure at Miss Shaw's instructive address with enthusiastic applause, the Bishop of Columbia bringing the meeting to a close with the benediction.

That Body of Yours

By James W. Barton, M.D.

Someone asks why diabetes is found so much more frequently in a cool bracing, changeable climate than where the weather is warm, less bracing, and less changeable.

Someone has answered this by stating it is because more sugar is eaten in the cooler and more changeable climate.

Now, as a matter of fact, more diabetes is found where more sugar is used, but it is unfair to say that sugar is the cause of diabetes.

Why?

Because in certain climates that are changeable and stimulating and little sugar used, the number of cases of diabetes is just as large.

This shows then that sugar is not the cause of diabetes.

The real cause for so many cases of diabetes and also of the use of large amounts of sugar is that the bracing and changeable climate leads to the desire for sugar. Sugar gives heat and energy in less time than other foods, hence the great demand for it.

Dr. C. A. Mills, Cincinnati, tells us that the increase in diabetes is much more marked when the prosperity of the people permits them to indulge the desire for sugar and other starches without stint.

However, another real important point is that prosperity makes things so much easier for everybody physically—motor cars, elevators, more time for leisure—that with the appetite and desire for sugar and starches increased by the stimulating climate, and not used up or worked off by exercise, the amount of sugar and starches used is so much more than the body requires, that diabetes occurs.

The lesson is certainly evident to all of us.

People who have lived in these warm and even climates, with little change from day to day, and very little difference in temperature in Winter and in Summer, tell us that we should be very grateful indeed for the cooler and more stimulating and more changeable climate.

As you know the haemoglobin—the food—in the body building red cells of the blood is much richer in amount in the cooler, more stimulating atmosphere than when it is warm and changeless.

Instead of simply making us want more sugar and starches it should make us more desirous of taking regular outdoor exercise.

This would mean a lessening in the number of cases of diabetes.

Assists With Bridge Party for W.A.

MISS INEZ KER

heads a committee in charge of the tea arrangements of the St. Patrick's Day brides tea to be held in the Nurses' Home of the Jubilee Hospital, on March 17, by the Junior W.A. of the hospital. Many tables have already been reserved and the party will be one of the outstanding social affairs arranged by the auxiliary.

CONCERT PROCEEDS ASSIST SOLARIUM

The directors of the Queen Alexandra Solarium gratefully acknowledge the sum of $25 received from Mrs. A. W. Stokes, 336 Arnold Street, being the proceeds of the concert given by Mrs. Stokes, assisted by Miss Allan, Messrs. Tait and Hickling, in the Shrine auditorium on February 27.

Cumberland

The ladies of the Thursday Night Bridge Club met at the home of Miss J. E. Robertson, two tables being in play. Mrs. W. Hutchinson won first prize and Mrs. J. H. Robertson, second. Mrs. Reed, of Powell River, was honor guest of the club for the evening. Refreshments were served by the hostess. Those present were Mesdames J. H. Cameron, J. H. Robertson, J. Bennie, Jr., A. Maxwell, Jr., W. Hutchinson, M. Stewart and the Misses L. Sheppard and J. E. Robertson.

* * *

The ladies' auxiliary of the Cumberland General Hospital met last night together with the associate members, when it was decided to hold the annual hospital ball at the Ilo-Ilo dance hall on Friday, April 17. Routine business was transacted, following which refreshments were served and a few games of bridge enjoyed.

* * *

The Cumberland men's bridge club met at the home of Mr. H. Bryan last week, two tables being in play. Following cards, refreshments were served and a social hour enjoyed. Those present were the Messrs. H. Bryan, Dalby, Mumford, Vaughan, McCreadie, Pickard, Shaw and Sillence.

* * *

A good list of prizes for the annual masquerade ball of the Cumberland volunteer firemen has just been made known. In all thirteen valuable prizes will be given, with five special prizes to be drawn for among the spectators. The ball will be held as usual on St. Patrick's night, this date having been celebrated by the local firefighters for the past thirty-five years.

Keating

Mr. and Mrs. Jack Crossley and two children have left for Victoria after spending a week's holiday at the home of Mr. and Mrs. William Butler, Keating Crossroad.

* * *

Mrs. Wilfred Huime and baby daughter, of Victoria, have been spending three weeks' vacation with Mrs. Huime's parents, Mr. and Mrs. Sherring, Veyaness Road.

* * *

Mr. Clarence Butler has been a patient in St. Joseph's Hospital for the past six weeks, and expects to be home shortly.

Qualicum Beach

Mrs. J. Lowery visited her beach residence this week after having seen her daughter, Jean, at Shawnigan Lake School.

* * *

Miss Lillian Scorer left Qualicum Beach en route for England this week.

* * *

Mr. and Mrs. J. V. Wilkinson arrived at Qualicum Beach on Thursday, after spending some years in Victoria.

* * *

A birthday party was held in the hall by Mr. J. Dougan and Mr. G. Lane. There were present Mr. and Mrs. A. Fraser, Mr. and Mrs. H. Sawyer, Mr. and Mrs. P. Gillan, Mr. and Mrs. E. Sanders, Mr. and Mrs. N. Gileson, Mr. and Mrs. J. Dougan, Mr. and Mrs. A. Taylor, Mr. and Mrs. R. Whitmee, Misses E. Gillan, B. Sterriker, H. Adkins, Mrs. H. Jarvis, and Messrs. J. Welsh and G. Lane.

Sooke

SOOKE, March 7.—Rev. Samuel Lundie and Mrs. Lundie entertained at their home this week in honor of Misses Violet Helgeson and Nellie Richardson, two popular members of the Young People's Society of Knox Presbyterian Church. Both are leaving to become nurses-in-training at the Jubilee Hospital. The rooms were decorated with Spring flowers. Tea was served by Mrs. Lundie, assisted by Miss Edith Harris. The following members of the Young People's Society were present: Misses Evelyn and Irene Clarke, Agnes Milne, M. Baxter, May Willham, Helen Welsh, Alice and Edith Harris, Earnest and Harold Welsh, Alec and Jim Richardson, Leonard Muir, Frank Harris, R. Pontius and B. Percival.

OPERETTA PLANNED

An operetta will be given in the Memorial Hall by students of the Victoria School of Expression on Friday, under the auspices of the Christ Church Cathedral Women's Parish Guild. More than forty young girls and boys will take part. The operetta is tuneful, the music having been written by C. Egerton Lowe, an examiner for Trinity College of Music, London, England, who has been twice in Victoria of recent years. Songs, recitations and dances are introduced, as well as charming incidental numbers. The dances have been arranged by Miss Dorothy Cox, and the whole programme is under the direction of Mrs. Wilfrid Ord.

STUDENTS ENTERTAIN

COURTENAY, March 7.—On Friday evening, at the home economics centre in the public school, Misses Evelyn Blackhall, Marie Stewart, Saxon Sutherland and Catherine Fitzgerald entertained the Courtenay School Board and the home economics instructress to a delightfully served four-course dinner. The table was decorated with daffodils and each guest's place was indicated by a daintily hand-painted name card. The preparation of the dishes and the manner in which they were served reflected much credit on these four home economics students, who comprise the first year high school class. The school trustees warmly expressed their appreciation.

SAANICH SOCIAL

A social and dance will be given by Ward Six, Saanich Conservative Association, in the Brentwood Hall, West Saanich Road, on Thursday evening, commencing at 8 o'clock. Refreshments, games and amusements will ensure a good time to all attending. Mr. W. Kersey, president of Ward Six, and his committee, are sparing no efforts to make the affair a success.

"How long does your wife keep her maids?"

"Until they begin to show they're sorry for me."

Save Your Youth

To a greater extent than you realize, youthful appearance and youthful spirit depend upon youthful vision—eyes that see clearly and perceive quickly.

Orthogon lenses conserve your vision and afford the greatest comfort because, unlike ordinary lenses, they are as perfectly corrected at the margin as at the centre.

Consult us and enjoy wearing your glasses with that added comfort.

Harold S. Timberlake, Opt.D.

VICTORIA OPTICAL CO.

647 Yates Street (Next to Maynard's Shoe Store) E 2513

Tomorrow

The B.C. Electric Hour of Operatic Highlights

Programme

For Monday, March 9

1. OVERTURE "Merry Wives of Windsor" (Nicolai)

2. VOCAL EXCERPT "Carmen" (Bizet)
Soloists
Ramona Rambert, Avis Phillips, Gladys Simmonds, May MacPhail, James Davis, Geo. Boyd.
Ensemble and Orchestra

3. WALTZ From the Ballet Suite "Sleeping Beauty" (Tschaikowsky), Orchestra

4. VOCAL EXCERPT "Mikado" (Sullivan)
Soloists
Gladys Simmonds, May MacPhail, Dorothy Smith, Dorothy Mae Dawes, Kathleen McDonald, Horace Chapman, Geo. Boyd.
Ensemble and Orchestra

Monday evening at 8:30 over radio station CNRV, Vancouver, the British Columbia Electric Railway Company offers its fourth presentation in a series of eight outstanding radio concerts.

Under the distinguished baton of Mr. Basil Horsfall, noted operatic composer and director, a choral ensemble of twenty-five trained voices with an orchestra of thirty pieces offers this notable radio entertainment.

Tune in

CNRV 8:30 P.M.

British Columbia Electric Railway, Co., Ltd.

PERMANENT WAVE

Of Distinction

$5

IN PREPARATION FOR THE RAINY SEASON

With curls of enduring precision to grace the face, that are permanent, in all weather conditions. No finger or water waving is necessary to keep it in its original lovely condition. No extra charges for Shampooing, Finger Waving, Etc., and the ends are curly—all included at $5.00

All Waving Is Done Exclusively by Mr. Waude

FREER'S HAIRDRESSING PARLORS **BERT WAUDE, Prop.**

See Our Permanent Wave Display at 740 Fort Street

Victoria's Pioneer Permanent Wavers Empire 4023

If You Have a Frizzy or Kinky Permanent, Consult Mr. Waude

All That Is Smartest in

Coats for Spring

MATERIALS		FURS
Chongella	*Swansdown*	*Fox* *Wolf*
Trico-Broadcloth	*Camelhair*	*Calyak*
French Crepes	*Llama-Blin*	*Caladine*
Azuria	*Tweeds*	*Lapin*
		Indian Pony

This is indeed a representative collection of all the loveliest in coats for Spring. It invites your comparison of the very modes that the foremost fashion journals discuss with such lively interest. Prices from

$22.50 to $85.00

Chiffon

Frilly frocks of flowered chiffon . . . and practically all of them featuring the little coat to match. A delightfully feminine mode, and with all their daintiness so modestly priced. $29.50

Knitted Sport Suits

Very smart new three-piece suits in tweed patterns or plain shades. Cardigan jackets and fitted skirts with the pleats and belts. Many imported from Scotland, others of Canadian origin. Prices

$14.75, $25.00 to $35.00

Scurrah's LIMITED

728 YATES STREET

An Early Spring Says

"Paint Now"

Sunny days are a wonderful incentive to bid you freshen the home with brightness and color. And these are busy days at "PAINT SUPPLY," where women know they can get the right materials and helpful information about every painting problem.

For Furniture . . .

the ideal material is **SATIN-GLO.** Paint an entire bedroom suite, kitchen set or built-in breakfast nook, paint little stools, fern stands or wicker chairs. What color magic you can achieve even though you have never painted in your life before! Three varieties—Satin-Glo Clear, Satin-Glo Regular, Satin-Glo Enamel. Tins from ..... 45¢

. . . Floors

Worn linoleum and wood floors take on new beauty when treated with "DAPL-ART." Simply paint a ground color with **BAPCO FLOOR ENAMEL** then dapple a second color over it to form an entirely new pattern. It's so easy to do. Tins from ..... 50¢

and Walls

DE LUXE WALL TINT is a perfectly sanitary wall finish that will not rub off. It covers so smoothly and easily that anyone can apply it very quickly and easily. Per package .. 65¢

New Wallpapers for Spring

There is no time like the present to choose wallpapers. The new stock of patterns now on display includes scores of beautiful effects. Prices are lower, too. Double rolls from .20¢

Even Window Blinds Can Be Painted!

Freshen your blinds with a coat of cream or green paint and they'll look like new again. Tins from ..... 50¢

HOUSEHOLD PAINT SPECIAL

For that small job of interior or exterior painting get a tin of this dependable quality paint. It is priced to save you money. All colors, white and green included, per quart 95c

PAINT SUPPLY CO. LTD.

721 YATES STREET EMPIRE 1148

B.C. JERSEYS GAIN HONORS

Latest List of R.O.P. Results for Province Show Upper Country Leading

KOOTENAY LAKE COW MAKES HIGH RECORD

In the latest list of R.O.P. results for British Columbia Jerseys, it is noticeable that most of the larger records were made in the Interior of the Province. Eminent's Bessie, owned by John H. Heywood, of Crawford Bay, tops the list with 12,607 lbs. of milk and 693 lbs. of fat as a four-year-old. This cow was milked but twice daily during the 365 days on test. Her record exceeds the R.O.P. requirements for her age by 301 lbs. of fat. Another four-year-old cow owned by Mr. Heywood, Lady Anne D., gave 10,219 lbs. of milk and 594 lbs. of fat.

Mrs. A. O. Craster, of Vernon, one of the pioneer Jersey breeders of the Okanagan, is the owner of Duke's Pogis Hazel of C.D., that completed a nice 305-day record of 9,284 lbs. of milk and 564 lbs. of fat. Another cow, owned by Mrs. Craster, Audrey of Chopaka, gave 8,943 lbs. of milk and 493 lbs. of fat in 357 days.

A Summerland cow, Lansdown Peggie, owned by Robert Shannon, produced 11,320 lbs. of milk and 563 lbs. of fat in 305 days. Another Summerland cow, Sunflower Rubylet, owned by the Dominion Experimental Farm, gave 10,270 lbs. of milk and 538 lbs. of fat in the 305-day class.

Owl's Silver Peggy of K, owned by F. H. Peterson, Port Crawford, completed a record of 8,423 lbs. of milk and 448 lbs. of fat in 305 days at four years of age, while Yolande Owl Interest, a two-year-old owned by Daniel H. Leach, of Salmon Arm, made a good record of 8,607 lbs. of milk and 503 lbs. of fat.

ON MAINLAND COAST

Of the cows nearer the coast that have made good records, we have Glen Bright Brier, owned by J. E. Johnston on the River Road, Vancouver. On twice-a-day milking she produced 11,843 lbs. of milk and 586 lbs. of fat in 365 days at four years of age. This heifer was bred by E. W. Nesbitt, of Woodstock, Ont., and was brought to the province by David Spencer Ltd. in 1927 in a carload of heifers. Beulah of Glyn Heath, another heifer owned by Mr. Johnston, made 8,488 lbs. of milk and 452 lbs. of fat as a two-year-old.

Three daughters of the imported bull Signalman, owned by A. E. Dumvill, of Sardis, show up well in this list. They are: Signalman's Lady, 7,941 lbs. of milk, 515 lbs. of fat in 365 days at two years of age; Signalman's Marguerite, 8,661 lbs. of milk, 508 lbs. of fat in 341 days at two years; and Signalman's Debby Rose, 1,424 lbs. of milk and 407 lbs. of fat in 305 days as a three-year-old.

Among the cows that have completed records for A. S. Denis, of Agassiz, are: Golden Peggy, 10,659 lbs. of milk, 523 lbs. of fat in 305 days at six years; Tonona's Pride, 10,401 lbs. of milk, 492 lbs. of fat in 305 days at four years; Victor's Jolly Mabel, 7,120 lbs. of milk, 504 lbs. of fat in 365 days at four years; and Poppy's Helen H., 8,023 lbs. of milk, 502 lbs. of fat in 365 days at four years.

Two imported cows, Brampton Rondin and Brampton Connon Lass, owned by A. K. Hancock, of Cloverdale, made respectively 7,885 lbs. of milk, 504 lbs. of fat in 365 days at two years of age, and 8,881 lbs. of milk, 469 lbs. of fat in 305 days at six years.

HONORABLE MENTION

Other tests worthy of mention are: New Year's Dawn, owned by Mrs. Mabel Thompson, Chilliwack, 8,810 lbs. of milk, 410 lbs. of fat at one year, 335 days; Maid of Greenbank, owned by W. J. Twiss, Milner, 10,942 lbs. of milk, 565 lbs. of fat at five years; Glamorgan Bright Lady, owned by A. J. Simpson, Deep Cove, 9,935 lbs. of milk, 544 lbs. of fat at six years; Glen Olbe Bright Quiver, owned by Glen Olbe Farm, Vancouver, 9,436 lbs. of milk, 448 lbs. of fat at three years; Ida Rosalind, owned by S. F. Harvey, Mount Lehman, 9,830 lbs. of milk; 454 lbs. of fat in 305 days at nine years.

Babbacombe Plashes Maiden, owned by Clive and Aldridge, Cobble Hill, 9,655 lbs. of milk, 471 lbs. of fat in 305 days at five years; Owl's Royal Bonnie, owned by L. F. Solly, Westholme, 8,852 lbs. of milk, 445 lbs. of fat in 305 days at four years; White Robin's Dimple D., owned by W. J. Twiss, Milner, 8,458 lbs. of milk, 477 lbs. of fat in 305 days at eight years; Yuletide Blossom, owned by Fraser Bros., Vernon, 5,354 lbs. of milk, 362 lbs. of fat in 305 days at one year, 338 days; Maple Queen, owned by Mrs. Dorothy Clive, Cobble Hill, 7,234 lbs. of milk, 365 lbs. of fat in 365 days at one year, 322 days.

HEAD HURT?

WORK won't wait for a headache to wear off. Don't look for sympathy at such times, but get some Aspirin. It never fails.

Don't be a chronic sufferer from headaches, or any other pain. See a doctor and get at the cause. Meantime, don't play martyr. There's always quick comfort in Aspirin. It never does any harm. Isn't it foolish to suffer any needless pain? It may be only a simple headache, or it may be neuralgia or neuritis. Rheumatism, Lumbago. Aspirin is still the sensible thing to take. There is hardly any ache or pain these tablets can't relieve; they are a great comfort to women who suffer periodically; they are always to be relied on for breaking up colds.

Buy the box that says Aspirin and has Genuine printed in red. Genuine Aspirin tablets do not depress the heart. All druggists.

BAYER ASPIRIN

TRADE-MARK REG.

Made in Canada

CANADIAN PACIFIC SERVICES

(Through Sleepers to Montreal and Toronto)

THE IMPERIAL - 9 p.m. Daily
Vancouver - Montreal and intermediate points - also Chicago

THE DOMINION - 9 a.m. Daily
Vancouver-Toronto and intermediate points

KOOTENAY EXPRESS - 7:20 p.m. Daily
Vancouver - Nelson - Calgary
Medicine Hat and intermediate points

Canadian Pacific Services and equipment throughout

Full particulars from any Canadian Pacific Ticket Agent

travel CANADIAN PACIFIC

Use Canadian Pacific Express Travellers' Cheques—Good the World Over

BRAND'S GOLD MEDAL Sweet Peas

Ten Years Gold Medal Winner at Vancouver Exhibition

A record for Sweet Peas unequalled in Western Canada

BRAND'S SUPERB EXHIBITION COLLECTION

in a galaxy of colors—ten of the best Spencer varieties named in separate packets, each containing thirty seeds—will sow a row of approximately 100 feet. A collection of exceptional value.

SOW NOW FOR BEST RESULTS

Avalanche - - - Immense pure white
Blue Bird - - - - A Real Blue
Brand's Cream - - The Best Cream
Brilliant Rose - - Bright Tyrian Rose
Grenadier - - - - Brilliant Scarlet Cerise
Magnet - - - - - Deep Cream Pink
Olympia - - - - - Bright Deep Purple
Powerscourt - - - Large Lavender
Splendour - - - - Large Deep Maroon
The Prince - - - Rich Clear Crimson

$1. Post Paid to any address

Brand's 873 Beautifully illustrated Catalogue—everything for the garden—free on request.

GRANVILLE ST., VANCOUVER, B.C.

Glad She Took Neighbour's Advice

Dodd's Kidney Pills Helped Aching Back

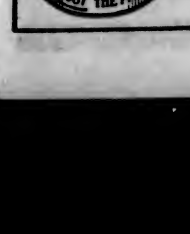

"I had such a terrible lame back that I could hardly straighten myself up," writes Mrs. Stanley Jackson, Plainfield, Ont. "I was advised by a neighbour to try Dodd's Kidney Pills, which I did, and was greatly relieved, so now I recommend them to all my friends."

It is statements like this that have made Dodd's Kidney Pills a household remedy all over Canada. For more than a third of a century people have been telling each other of the benefits received from Dodd's Kidney Pills. They are purely and simply a kidney remedy. If your kidneys trouble you, take Dodd's Kidney Pills. They are the remedy you need.

REGIMENTAL ACTIVITIES

B.C. COAST BRIGADE, C.A.

Brigade Orders by Lieut.-Colonel T. B. Monk, V.D., Commanding 5 B.C. Coast Brigade, C.A.

Parades—All units of the Brigade will parade on Tuesday, March 10, under their respective battery commanders. Fall-in 7:55 p.m. Dress, drill order.

Board of Officers—A board of officers, composed as under, will assemble at the Armories on March 9, 10, 13 at 8 p.m. to supervize the examination of candidates attending the Provincial School of Artillery. President, Lieut.-Colonel A. V. Tremaine, R.C.A.; members, Major W. C. Thackray, R.C.A.; Lieut. G. Paulin, 5th B.C.C.B.C.A.

Return of Uniforms—All members of the 58th Field Battery in possession of blue uniforms will return same to stores on Tuesday, March 10.

Duties—Duties for week ending March 14: Orderly officer, Second Lieut. R. Love; next for duty, Second Lieut. C. A. Smurthwaite; orderly sergeant, L.-Sgt. C. Newman; next for duty, L.-Sgt. C. Mummery. Orderly officer and N.C.O.'s will attend on Friday evenings and take charge of swimming tank.

Issue of Rifles—Rifles will be issued on Tuesday, March 10. Bonds must be endorsed by the musketry officer.

Strength decrease—The following are struck off strength: 2150, Gunner A. MacDonald, 58th Heavy Battery, 3-3-31; 7183, Gunner H. J. Norrington, 58th Field Battery, 3-3-31; 1155, Gunner C. A. Smurthwaite, 55th Battery, on being granted a lieutenancy.

Strength increase—The following are taken on strength: 5166, Gunner F. Meuenfeldt, 27-2-31, 12th Heavy Battery; 1033, Gunner J. T. Barnes, 3-3-31, 58th Field Battery; 7285, Gunner C. A. Burgess, 3-3-31, 58th Field Battery.

Leave—Sgt. G. H. Benwell is granted one month's leave as from 3-3-31.

S. R. BOWDEN,
Captain and Adjutant,
5th B.C. Coast Brigade, C.A.

CANADIAN SCOTTISH REGT.

Battalion Orders by Major Brooke Stephenson, commanding 1st Battalion (16th C.E.F.) the Canadian Scottish Regiment, Victoria, B.C., March 9, 1931.

Orderly Duties—Orderly duties will be as follows: Week ending March 16, 1931: Orderly officer, Lieut. C. S. Fraser; orderly sergeant, Sergt. D. Brake; orderly corporal, Cpl. A. H. Skinner. Week ending March 23, 1931: Orderly officer, Lieut. C. M. Wightman; orderly sergeant, Sergt. J. L. Henslow; orderly corporal, Cpl. G. H. Harrison.

Parades—The Battalion will parade as follows: Monday, March 9, 1931, at the Armories at 8 p.m.; dress, drill order. Thursday, March 12, 1931, at the Armories at 8 p.m.; dress, mufti.

Training—Training will be carried out under Company arrangements as follows: A Company, training schedule detailed on fall-in. B Company, 8:30-9, lecture, "Regimental History," by Captain J. S. Adams; 9-9:30, musketry. C Company, Lewis gun. C Company, Training schedule detailed on fall-in.

Rifle Association—There will be a meeting of the Rifle Association held at the Armories, men's mess, on Monday, March 9, 1931, at 9:30. All ranks interested are requested to attend.

Attestations—1262, Pte. W. W. Overton, H.Q (pipe band), 2-3-31; 1263, Pte. R. T. Gordon, H.Q. (pipe band), 2-3-31.

Discharges—1012, Pte. A. Knight, C Coy.; 1064, Pte. J. Kirk, C Coy.; 1240, Pte. C. Finnimore, C Coy.

Promotions—To be lance corporal: 1207, Pte. G. W. Kerr, B Coy.

Leave of Absence—The undermentioned have been granted leave of absence: 1332, Pte. J. C. Young, B Coy. for six months, commencing 12 hrs., 9-3-31. 1201, Pte. P. Whitehouse, H.Q. (M.G.), for fourteen days, commencing 12 hrs., 2-3-31.

R. B. MATHEWS,
Captain and A.-Adjutant, for Officer Commanding 1st Battn. (16th C.E.F.) the Canadian Scottish Regt.

NO. 13 FIELD AMBULANCE, C.A.M.C.

Parades—The unit will parade at the Armories on Tuesday, March 10, 1931, at 8 p.m. All ranks are warned to attend as there are only two more drill nights this season. First aid and bandaging will be taught.

Dress—Drill order.

Sports—Swimming pool will be available.

J. H. MOORE,
Lieut.-Col., Commanding.

"A" CO., 11TH MACHINE GUN BATTALION, C.M.G.C.

Parades—The company will parade at the Armories at 8 p.m. Tuesday, March 10, 1931. Dress, drill order.

Notice—During the evening a series of moving pictures representing machine gun work will be shown. All ranks are particularly requested to attend.

W. A. R. HAIYLEY,
Major, Commanding.

But One Woman—Always Tells Another

In this modern age it is not considered good form to be ill for even one day. One woman always tells another when she has found a medicine that keeps her fit, and today thousands of girls and women use no other medicine than Dr. Hamilton's Pills; they find by experience that headache, blues, sallow color, digestive disturbances clear up quickly when one or two of these little pills are taken at bed time. The tonic effect of Dr. Hamilton's Pills on the stomach, liver and digestive organs is prompt and health promoting. No distress, no griping pains, no loss of time when you use this gentle laxative. Exactly suited to woman's needs. Safe, pleasant, sure in action—use Dr. Hamilton's Pills. Sold by all Druggists. (Advt.)

Girl: "Tiger hunting must be a very dangerous sport."

Doctor: "Yes, specially when there are tigers about."

Laconic Doctor: "My dear madam, I can do nothing whatever for you."

Lady: "Gracious! What is the matter with me?"

Doctor: "Nothing."

Your Car Is in Need of Repair

Over 75% of the Cars on the Road Today Need the Attention of Expert Mechanical Service . . .

Figures prove that the great majority of autos are in want of adjustment . . . perhaps some slight defect which if neglected may lead to real trouble later. Now is the time to bring your car in to any of the firms listed below, confident that their reputation is in itself a guarantee of satisfaction.

Don't let your car's minor ailments become serious—repairs NOW will double the life and value.

Delay May Cost You Dollars Later

ONLY THE LATEST AND MOST UP-TO-DATE EQUIPMENT USED . . .

Three points of service enable us to give absolute satisfaction in repairs. Genuine parts of the highest quality, fully qualified mechanics trained in the factories of the car they specialize in, working in shops equipped with the most modern machinery. Efficiency, precision and dispatch bring our repair work to the highest standard possible to reach.

Atkinson Motor Co., Ltd.
DURANT—HUPMOBILE

A. W. Carter, Ltd.
HUDSON—ESSEX

H. A. Davie, Ltd.
McLAUGHLIN BUICK—PONTIAC

A. E. Humphries Motors, Ltd.
DODGE—PLYMOUTH

National Motor Co., Ltd.
FORD—LINCOLN

Begg Motor Co., Ltd.
NASH—CADILLAC—LaSALLE

Confederation Motor Co., Ltd.
AUBURN—CORD

Eve Bros., Ltd.
GRAHAM

Jameson Motors, Ltd.
STUDEBAKER

Thos. Plimley, Ltd.
PACKARD—CHRYSLER—DeSOTO

The Motor House (Victoria) Ltd.
CHEVROLET

A loose connection, a slight knock, these are the warning signals of trouble to come. Mild though this Winter has been, yet it has taken its toll from the life and pep of your car. A check over now will save a breakdown later, insuring a Summer of carefree motoring.

IS YOUR CAR IN STORAGE?

Phone and we will pick it up and take it to our service department. Then, when you decide to take it out under a 1931 licence, you will suffer no delay or inconvenience.

Now, before the inevitable rush of Spring work crowds our floors, we are in a position to offer the individual attention that means real Service.

"Care Will Save Your Car"

WHY DO WE CALL THEM "POTHOOKS?"

A stenographer wants to know why the characters he writes are frequently referred to as "pothooks."

It is said that Charles Dickens in the course of his struggle to master shorthand, a struggle which eventually terminated successfully in his ability to report the speeches and sessions of Parliament, frequently complained desperately about the "pothooks" as he characterized the hooked strokes of the stenographic art.

That the term "pothooks" originated with Dickens is, however, doubtful.

It was actually an allusion to the hooks which were to be found over every fireplace in England, and from which actually hung the pots used for culinary purposes.

Though originally the term "pothooks" was more or less contemporaneous with the advent of shorthand in England, it has in the course of time acquired the additional connotation as a reference to the crude characters formed by children in learning to write.

Mama—But, Johnnie, if your earache is better, why do you keep on crying?

Johnnie—I'm waiting for daddy to c-come home. He's never seen m-me with a earache

PAISLEY PLANS MEMORIAL

Paisley, Scotland, plans to erect near the entrance of Hawkhead Cemetery a memorial to the scores of children who were victims of the fire in a motion picture theatre in 1928. The day of the fire has been named "Black Ne'erday" in Paisley. The monument will be a granite obelisk, eight feet tall, and will bear the names of all the children who lost their lives and a brief history of the event.

Wales is to have a regular air service connecting it with England and the Continent.

In a fire at Carlisle, England, recently, 5,000 phonograph records were destroyed.

ACID after meals

GET rid of your dread of pain after eating. Eat without fear of "indigestion," sour stomach, disagreeable gas or headaches.

When your food ferments, "disagrees," lies like a lump in your stomach, it's a sign of too much acid. You need not resort to crude methods—take instead an antacid that will correct the condition. Phillips' Milk of Magnesia.

A spoonful of this pleasant-tasting, soothing fluid neutralizes many times its volume in acid. It restores the proper alkaline balance to an acid-soaked stomach and bowels—assists these organs to function as they should.

Phillips' Milk of Magnesia is what you need when a bad breath, coated tongue, headaches, nausea or biliousness indicates an overacid condition. Take a spoonful today and for several days and see how it sweetens the system. You won't be nearly so liable to colds or sickness. All drug stores in the Dominion sell it in 50c bottles.

Genuine Milk of Magnesia is always a liquid—never a tablet. Look for the name Phillips on the bottle.

Made in Canada

Ideas for the Home Builders of 1931

VICTOR Oil Burners

Model "A" (Forced Draft)
$248.00
INSTALLED COMPLETE

Model "B" (Natural Draft)
$198.00
INSTALLED COMPLETE

Specially recommended for hot-air furnaces the Victor Oil Burner assures steady, permanent heat, regulated at will. It can be installed in any type furnace, hot-air, hot-water, pipeless or steam.

Victor Oil Burners Limited

1115 Leonard Street
Victoria, B.C.

Phones: E 0587 and G 6346

CLIP AND MAIL THIS COUPON TODAY
VICTOR OIL BURNERS,
1115 Leonard Street, Victoria, B.C.
Without obligation, send me descriptive literature about the Victor Oil Burner.
Name .....
Address .....

A Small Home of Exceeding Comfort

Picture this dainty little cottage nestling amongst trees and shrubs. What a homelike cozy place it would be! One could not help but admire its appearance from the street. The charming window arrangement, reserved use of half timber and picturesque chimney present a very pleasing aspect. Even in the Winter months when the average house looks dreary and cold, this little home would still reveal its beauty. Lack of surrounding foliage and green grass could not hide the charm of roof lines and attraction of the contrasting tones of the materials with which the house is constructed.

One's admiration does not finish with the outside of the residence, for inside there are delightful surprises in the layout of rooms and their conveniences.

A pretty little entrance hall, complete with coat closet and with a vestibule protecting it from the outside elements, is the first to be noticed. Two rooms open from this hall, namely, the living and dining-rooms. Let us peep into the living-room and see what it has to offer. The amount of light pouring in through the large window area creates a bright, cheery atmosphere. In the centre of the wall, near the hall, is the fireplace. This central position is appreciated by all who realize the value of the heating efficiency and appearance from such a position.

SUNROOM IS GREAT ASSET

Adjoining this room is a comfortable sunroom, two of its walls being composed almost entirely of glass. It is a great asset to the living-room, apparently increasing its size. All the rooms are finished in tinted plaster.

Communication from the well-proportioned dining-room to the kitchen is made through a delightful breakfast nook. The kitchen does not require much explanation. Its numerous conveniences will be appreciated at a glance.

A hall leads from the dining-room and connects with the two bedrooms, bathroom, kitchen, rear entry and stairway. Although its service is large, the space it occupies is small.

Additional bedroom space is allowed in the attic.

Size of house—28 feet by 40 feet 6 inches.

Suitable lot—50-foot frontage.

Walls—Stucco, cream.

Roof — Brantford shingles, dull green.

Built-in features — Cupboards, breakfast nook.

Cubic contents—27,000 cubic feet.

Approximate cost—$8,000.

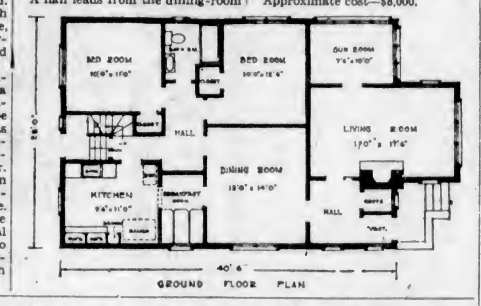

WALLPAPERS ARE IN BIG VARIETY

Practically Unlimited Range Brings Change and Beauty Into Even Smallest Homes

In development of architecture the old builders gave great strength and meaning to the decoration of their walls. Many of their methods were quite expensive, and all through the years the problem has been to bring distinction of treatment down to a moderate cost. One of the best ways to do this is by the use of wallpaper.

Many of the early papers were an attempt to reproduce at low cost the handsome fabrics the wealthy classes used on their walls. Today the practically unlimited range of paper brings into the smallest home almost undreamed of possibilities for variety and beauty.

CORRECT CHOICE IMPORTANT

The range of designs in paper is so wide that the main difficulty is in narrowing it down to the few we shall be able to use to the best advantage. Scenics are always good for hallways or for dining-rooms. Striped papers give great dignity to a small living-room, providing the stripe is not too conspicuous. For the living-room it is best always to choose a paper that will not call attention to itself, but which will hold the room together and be a real background.

As to the color, the choice is very important. For unless they are wisely selected, we can become tired of them in a short time. On the other hand, wallpaper offers a fine opportunity for the introduction of some dashing notes of color because it can easily be changed and need not have the element of permanency that goes with some of the other features of our houses.

BEAUTIFUL EFFECT

A distinctive touch is added when the woodwork is painted to harmonize with some color in the paper. Another way to achieve interesting variety is to combine paper with some other form of finish. This is especially good in an irregularly-shaped room. In olden times paper and wood panelling were often used together, and the effect was lovely.

In short, try the brightening and tonic effect of the lovely modern papers with some of the fine old ones thrown in for good measure. Among the wallpapers the old and new get on together harmoniously.

"Who helped you with your homework, Jones?" asked the master. "Nobody, sir." "Now, come, come, that's not true," said the master sternly. "Was it your father?" "N-no sir. He didn't help me—he did it every bit himself."

By Building Now We Save You Money

"Own a Leigh-Built Home"

Here Is Where Your Money Is Spent

	Victoria %	B.C. %	Canada %	Foreign %	Total %
Lumber, Millwork and Carpenters' Labor	36.0	--	--	.9	36.9
Shingles and Labor	4.4	--	--	--	4.4
Concrete—Cement, Sand, Gravel and Labor	8.0	--	--	--	8.0
Plumbing Material and Labor	2.2	3.1	5.7	--	11.0
Plaster, Stucco and Labor	10.1	1.9	.5	--	12.5
Chimneys, Fireplace and Labor	4.0	--	--	.3	4.3
Paint and Labor	4.9	--	--	--	4.9
Furnace	2.9	--	--	--	2.9
Hardwood Floors	2.5	.5	1.9	--	4.9
Electrician	1.5	--	1.0	--	2.5
Hardware	--	.6	1.5	--	2.1
Excavating and Grading	2.4	--	--	--	2.4
Miscellaneous	1.2	1.0	--	1.0	3.2
Total	80.1	7.1	10.6	2.2	100.0

Leigh Real Estate & Building, Ltd.
208 Jones Bldg. 715 Fort St. Empire 9042
BANKERS, DOMINION BANK

CORBIN On Builders' Hardware Is the Mark of Quality

Insist on the CORBIN and YOUR Lock Troubles Are Over.

Alcock, Downing & Wright, Limited
Successors to
HICKMAN TYE HARDWARE COMPANY
Phones: G 8137 and G 8138 546 Yates Street Victoria, B.C.

The New Beatty Porcelain Tub

At a Price Within the Reach of All

No Home Is Complete Without a Beatty Washer

Only $129.00

Easy Terms—No Interest

Beatty Washer Store
1609 Douglas St. Phone G 7511

YOUR HOUSE IS CHARACTER SIGN

Families Are Judged by Appearance of the Homes in Which They Live

When a stranger moves into a neighborhood there is always present a pardonable curiosity as to the character of the family and the type of furnishings they own. Often the furniture alone is used as a gauge of character and their desirability is judged by their belongings.

In the same way the stranger judges the families on a street by the appearance of their homes. If the home is neat and clean, with carefully trimmed lawns and hedges, if the lines of the house are architecturally new and the general feeling is one of freshness, the impression is a favorable one.

On the other hand, the family who live in a worn-out house, ancient and out of date as to style, are immediately set down as being unprogressive in character. Their house is dowdy; they also must be.

That there is some truth in this character reading must be admitted. Often the stranger is correct. The untidy family usually live in an untidy house. The prosperous and smartly up-to-date family are living in houses which reflect creditably their circumstances.

For these reasons the families who live in the houses built back in the days of Free Silver should take advantage of the ability of contractors and builders to modernize their homes and make them conform to present architectural standards. Usually the cost of modernizing the exterior is not excessive. And the results are striking.

The interior of the dwelling also should be made up to date. Modern electrical fixtures, hardwood floors, fresh interior decoration and furniture that speaks of present days will make the family comfortable and will at the same time inform the world that the household are appreciative of modern conveniences.

Your home speaks for you. Let it tell the story that suitably reflects your character.

Lighting Fixtures

A splendid selection of handsome, modern types at most reasonable prices.

Expert Wiring and Electrical Repairs

See us, or phone us, for electrical work of any kind.

Murphy Electric Co.
722 YATES ST. PHONE G 1713

ALBION

Direct From Maker to You

Heating satisfaction is assured when your furnace is designed, made and installed by the manufacturer. Living in Victoria you have this advantage . . . you have the satisfaction of knowing ALL your investment is in furnace quality and furnace value. Albion furnaces are made in a complete range of sizes and styles, at prices from

$100

ENAMEL AND HEATING PRODUCTS LTD.
2101 Government Street
Garden 1714

We Have the Best Prices
And Carry Best Quality Goods

Our aim is to pay attention to the smallest order. Keep every promise we make. Be fair and decent to the people who deal with us. And get something out of business besides dollars, by mixing friendship with business.

Let us give you an estimate on installing new fixtures. We will give you good credit for your old ones.

We buy on an open market, and are not governed by any association.

INGLIS PLUMBING & HEATING CO., LTD.
Registered Plumbers
937 Fort Street Phone Empire 1814 Victoria, B.C.
We Install Electrol Oil Burners

We Can Supply Your Entire Bill

Including lumber, laths, shingles, sash, doors, millwork and finish. We are selling at materially reduced prices, and a considerable saving can be noticed on all lines.

Save Time and Money by Buying at

Sidney Lumber Co., Limited
2116 Government St. (Old Taylor Mill Site) Phone G 2515

ADORN GARDEN BY HOME TALENT

Deft Touches Will Work Transformation at Merely Inconsiderable Cost

Many a home owner who has dreamed of recreating a beautiful garden in his own back yard has held back, believing the cost beyond his means. And yet, cost need never be an indication of beauty. The charm of those secluded nooks can be captured, and it is not so much a matter of dollars and cents as it is of ingenuity.

Often gardens have needed but a few deft touches to work the transformation—such things as urns and pools and fountains. The modeling of these garden fixtures in concrete makes a fascinating hobby. It is neither expensive nor difficult.

Pools, for instance, require only the simplest forms. They need not be deep or over elaborate. Bird baths and fountains, tables and pedestals for flower pots and sundials are all constructed in much the same manner.

JOINTS SHOULD FIT

Wood forms should be made from well-finished lumber, care being taken that all surfaces to come in contact with the concrete are smooth and that joints fit neatly together.

Another kind of form that may safely be attempted by the amateur is the plaster mold. This type is made by first molding the article to be reproduced in modeling clay. The clay is then painted with oil and covered with a coating of plaster of paris to a thickness of about one-half inch, followed by successive coats of plaster of paris and fibre reinforced.

BUILDING THE MOLD

The mold is built up in this manner until it is two or three inches thick. It is then cut into easily-removed sections and reassembled for filling with concrete. However, before the concrete is placed, the interior of the mold, whether of wood or plaster, should be painted with oil to prevent the concrete from adhering.

Concrete for this work should consist of four and one-half gallons of water to a sack of cement, with two parts sand and two parts pebbles to one part cement. If the sand and pebbles are damp, less water will be needed. The concrete should be thoroughly mixed both, before and after adding the water.

AWNINGS MUST BE COLORFUL

Multicolored Stripes, Skillfully Blended, Add Greatly to Home Appearance

Three things are characteristic of a desirable awning—color, quality and design. Without quality no awning fabric can "stand up." Without good design—and by this we mean not the pattern of the fabric, but the general shape and character of the framework—the awning does more harm than good, disfiguring a house rather than beautifying it. Without color—but who can imagine an awning without color?

The present day awning is joyous, brilliant with it: turquoise blue, grass green, Venetian red and a host of other gorgeous heart-warming tones. Formerly dismal two-color stripes were much in evidence. These have been practically displaced by multicolored stripes skillfully blended, by fabrics of a single vivid tone, by patterned fabrics and those which give the effect we know in silk as "changeable."

DESIGNS VARY

There remains the question of design. Broadly speaking, the slope of the awnings should follow the lines of the roof. This gives the most complete harmony between house and awning. This is particularly true when there is a wide expanse of awning. It is well also to be discreet as to the ornamentation at the bottom of the valance, the depth of the scallop and the color in which it is bound. The house should not bristle with awnings.

Awnings may be supported on spear points or devices of a similar nature, on decorative scroll arms, or on simple frames concealed by the fabric. They may be open sided or closed, scalloped or entirely plain. Awnings which set off or are set off by a house in one of the Mediterranean styles would not be the thing for a Colonial house. Spear points, frivolous and ornate, are at home on the first. On the latter the framework should be concealed.

STRIVE FOR HARMONY

Strive for harmony between the awning and the architectural character of the house. If the house itself is of a strong, rich color, the awnings, of course, should be more neutral; but if the house is white or some light shade, more brilliantly colored fabrics are permissible.—Copyright, 1931. The Architects' Small House Service Bureau.

POWER IN STEEL WORKS

Fuel and electricity used for heating and power purposes by the firms classified in the iron and steel industries in Canada in 1928 cost $14,740,638.

COST OF HOMES MUCH REDUCED

Building in Victoria Now Holds Golden Promise for the Future

In every line the individual dollar now has a higher purchasing value than in years. No branch of merchandise has remained unaffected, no manufacturer but has seen the necessity of reducing his prices to meet the present demand for low figures and high quality. What other way is so certain to stimulate purchase and so to bring back the ship of commerce to the calm waters of prosperity?

This movement has been seen and the policy adopted by the leading Victoria lumbermen, until it is now possible to build a house of better quality for from twenty to thirty per cent reduction in the price demanded in 1929. No lessening of the standard of material has taken place, and the genuine advantage goes to the builder of a small house or garage or the contractor for the largest apartment house imaginable, alike. The policy of more business at a lower price has extended right through the business, embracing the logger and the factory producing finished lumber.

CREDIT DUE LOCAL MEN

In this way will the demon of depression be overcome; indeed figures show that it has already been subdued. But the initial move had to be made, and to the lumbermen of Victoria goes the credit of making building possible to many, imperative to those who wish to take advantage of costs lower than they will probably ever be again. Every home that rises in Victoria means money spent in our own city, placed in circulation to benefit the local corner store and all he represents. It does not matter if the order is for a bundle of laths or for a mammoth consignment of dressed lumber, it represents more local men employed, more money to add to our coming prosperity.

The ultimate advantage of this move to the lumberman is obvious. Entry into the foreign market means acceptance of low prices to compete with outside firms, every step toward building up the city's prosperity brings a more staple local market. The home builder receives more value for his money, coupled with every aid that the lumber dealer can offer. One leading firm in the city makes special arrangements with regard to finance arrangements for prospective patrons, after the initial payment, the balance being reduced by spaced instalments that take the place of paying rent.

BUILDING AS INVESTMENT

Building as an investment in Victoria is a step that is advised by the most far-seeing business men. Our geographical position, coupled with natural beauty and with an equable climate, makes the growth of Victoria as a residential city an assured certainty. With the low prices that now prevail it is an opportunity not to be easily overlooked and one that holds golden promise for the future.

Nearly 500 tons of tacks were exported from the United States last year.

We Are Prepared

To Fill All Orders for
LUMBER, LATH, SHINGLES
Sash, Doors, Millwork
With Promptness and Satisfaction

We Can Assure You
A Saving of From $3.00 to $10.00
per thousand feet on your lumber requirements

The Big Fire
Which Destroyed Our Sawmill
At Garbally Road on February 25

Did No Damage
to the millions of feet of lumber piled in our yards or to the dry sheds containing our finish lumber and mouldings. The Planing Mill, Box Factory, Dry Kilns, Engine and Boiler Rooms were untouched by the fire.

A Large Force of Men
Is employed clearing the debris from the sawmill site.

A MODERN SAWMILL
will be erected as speedily as engineering skill will permit.

Our Retail Department
Is at Your Service
PHONE GARDEN 1126

Cameron Lumber Co. Limited

A London Letter

Canada Is Fortunate in Her New Governor-General—Lady Bessborough Radiates Charm—Vandalism on the Banks of the Thames—Mr. Ferguson's Tribute—Flecker's Masterpiece to Be Revived

By ELIZABETH MONTIZAMBERT

LONDON, Feb. 12 (By Mail).—Of course the Canadian excitement of the week has been the announcement of Lord Bessborough's appointment. More than one friend of his has told me how fortunate we are in this choice and it is gratifying to know that the post attracted this brilliant nobleman, equally well known as a politician, financier and patron of the arts as well as of sport, to such an extent that he was willing to make the not inconsiderable sacrifices entailed in the necessary resignation of most of his business activities.

The new Governor-General's reputation in politics is that of a man of vision, who puts the welfare of his country before party considerations. He is one of those clear-sighted men who do not believe that a business career necessarily means that all the more charming and delightful amenities of life must be foregone. His success in business has not been allowed to destroy all other interests. He loves all kind of sport and has a keen appreciation of the share that dramatic art should take in the life of a community. This love of the theatre is apparently hereditary, as it was shared by his immediate forebears.

Lady Bessborough will without doubt be very popular in Canada. She is young, beautiful and her friends tell me that she has the most charming manners in the world. She has all the French woman's devotion to her children and the tragic death of her little son, who was killed in an accident while riding his pony in a park some years ago, cast a deep shadow over her life. She does not allow her private grief to appear in her social relationships, for she has the reputation of being a delightful and vivacious hostess with a sympathetic manner, which has won for her hosts of friends.

LOVE OF DRAMA

After their lovely Irish home, Bessborough, Piltown, Kilkenny County, was burnt down in the Irish rebellion, Lord and Lady Bessborough settled in England and are now well acclimated in their new home, Stansted Park, in Sussex. In town they used to live in that wide, stately avenue, Portland Place, that forms such a pleasant link between Regent Street and Regent's Park. Their present home is 93 Eaton Square.

Lord and Lady Bessborough's son and daughter, Viscount Duncannon, aged eighteen, and Lady Moyra Ponsonby, aged thirteen, are as keen as their father about theatrical matters. The Stansted Players, one of the leading amateur theatrical societies in England, was founded by the Bessborough family, who have created a theatre of considerable size out of a disused stable. They will certainly take the greatest possible interest in the manifestations of the Little Theatre movement in Canada.

"FATHER THAMES"

Every Londoner wil be glad to hear that the plan for rebuilding Whitehall has been at least temporarily shelved. Having lived so long within sight of the noble aspect of the River Seine, it is always a matter of aston'shment to me that modern London has so mutilated the lovely borders of the Thames that existed in Georgian days. Thanks to the courtesy of Messrs. Spink, the well-known art dealers, who have the original pictures, from the collection of Colonel Waimesley, of Inglewood House, I have in my possession two photographs of pictures of the Thames Embankment in the Eighteenth Century, painted by Samuel Scott. One of them shows the gracious vista of the terrace of old Somerset House, looking towards Westminster, and the other the eastward view, looking down the river towards St. Paul's. They make one sigh for the lost opportunity and view with apprehension the present scheme for turning the Embankment Garden into a wilderness of government offices.

UNKNOWN SOLDIER

In the midst of all these changes it is refreshing to stroll into Westminster Abbey and rest a while in its unhurried peace. Perhaps our new High Commissioner had something of the same feeling for his first official action in London was to lay a very beautiful wreath of pink tulips and carnations, on behalf of the people of Canada, on the tomb of the Unknown Soldier, in that quiet corner of the Abbey where he lies. Nearby they have been making some excavations and a kindly canon of the abbey showed me where remains of a Norman crypt were discovered, with a pavement whose stones may possibly have been trodden by the feet of William the Conqueror. Unluckily this interesting thousand-year-old architecture has had to be covered up again.

After that brief homage paid in the Abbey, Mr. Ferguson laid a magnificent wreath of daffodils with a huge sheaf of Arum lilies on the Cenotaph, a fitting preliminary to the work of this public-spirited Canadian, who has dedicated his services to the cause of the Empire.

I hear, by the way, that Mr. Ferguson is already winning golden opinions by his courtesy and genial accessibility. He is one of those extremely busy people who always seem to have time for everyone and he also possesses the consummate art of appearing to have the time to attend to everyone's needs with unhurried leisure.

CONCERT SEASON

The concert season is in full swing. The Wednesday evening concerts at the Wigmore Hall have been more than usually enjoyable. Last week Albert Sammons, William Murdoch and John Coates, accompanied by Gerald Moore, were the artists, the two former giving the first performance in London of Eugene Goossens' new work in C. Kreisler has been filling the Albert Hall as usual and the Hamilton Harty and B.B.C. Orchestras, the latter conducted by Dr. Adrian Boult, have added to the musical pleasures of the week. One of the most delightful was the Brahms recital given by that eminent pianist, Evelyn Howard Jones. His mastery of the intricacies of this composer resulted in a very polished performance. Mr. Howard Jones has long been recognized as the greatest living interpreter of Brahms since he has specialized in the works of this composer for many years. He polishes his music as de Heredia polished his poems. His rendering is exquisite though some captious people might hold that it is perhaps a thought too restrained and delicate entirely to interpret the fiery and enthusiastic spirit of Brahms.

Canada certainly has a brilliant exponent of the art of Lieder singing in Madam Jeanne Dusseau, who after delighting her hearers during her northern tour leaves for Paris tomorrow, where she will sing a comprehensive programme before sailing on the Aquitania for Canada. On arrival she will go straight to Toronto to give a concert before coming east to sing in Montreal in March. The beautiful voice and artistic ability of this talented Scotch-Canadian are so much appreciated on this side of the ocean that it will not be long before Madam Dusseau is persuaded to return to sing in London.

LONDON THEATRE

Gladys Cooper looked prettier than ever in the revival of "The Pelican," first produced at the Ambassadors, October 20, 1924. She still, alas, says "Aoh" for "Oh" and a suspicion of "dawn" for "down," but her acting has gained breadth and sincerity since the days when she floated through such trivial plays as "Home and Beauty." Now there is no Charles Hawtry to act with her, but Cecil Ramage made an excellent husband. He seems to have followed the footsteps of his wife, Cathleen Nesbitt, whom he first met when they played "Antony and Cleopatra" in the O.U.D.S. at Oxford. Sir Gerald du Maurier was quite at home in the small part of the Frenchmen, with whom Wanda had hoped to find a belated happiness, when the advantage to her child of a reconciliation with the father of her legitimate, but unacknowledged son induced her, like the traditional pelican, to sacrifice her own happiness.

It is good news for London that Raymond Massey that brilliant young Canadian actor and producer has returned from New York in time to produce the revival of "The Circle" at the Vaudeville. There are rumors that he is going into management himself before long and will try his wings with an American play, that he has brought back from New York with him.

I am glad to hear that Flecker's exquisite play "Hassan" is to be revived at Oxford next week with Peggy Ashcroft taking Laura Cowie's role of Pervaneh. The part of Hassan, the sweet-maker, will be played by Sir Nigel Playfair's son, whose leanings towards his father's profession were shown some years ago, when he wrote a revue sketch, included in "Riverside Nights," by his indulgent parent.

By the time these lines are read "The Man Who Plays the Piper" will have joined the vast majority of unsuccessful plays, though one felt that, with a little editing and an entirely different conception on the part of the producer, it might have had a lighter, if undistinguished career. Miss Diana Wynward's performance of the girl who supports her outrageous family and works out her own salvation with the help of her lucky husband (Frank Allenby) will be remembered long after the play is forgotten. Another play damned by the presence of so many boring and uninteresting characters.

Dan Molloy, in many respects a good soldier, had not the virtue of tidiness. Appearing on parade one morning with his boots uncleaned, the sergeant at once dropped on him. "Private Molloy, fall out!" he roared. "Phwat d'ye mane by comin' here wid yur boots in a mess loike that?"

"Arrah, now, sergint, be alsy!" replied the imperturbable Dan. "Sure, ye niver saw a good soldier showin' a clane pair o' heels!"

What to Wear

(Health Service of the Canadian Medical Association)

Dress according to the weather, not according to the time of the year. The amount of clothing required depends upon the temperature, not upon the month or day of the year. Individuals differ; some require to wear more clothing than others in order to keep warm.

The amount of clothing required also depends upon occupation and upon working conditions. In a heated room, no more clothing is required than is worn out of doors in Summer. Too much clothing causes the body to perspire excessively and then, almost surely, chilling occurs when the individual goes out into the cold.

The habit of not removing outdoor clothing when sitting indoors causes perspiration with subsequent chilling, and sometimes this is followed by a cold or some other infection. Chilling of the body should be avoided, and it is pointed out that, as we have said, chilling usually results from too much clothing rather than from an insufficiency.

The feet should be kept dry. If we get our feet wet and then sit at home, or at school, or at work, our feet are chilled while the rest of the body remains warm. In some way, this favours the occurrence of colds. If the feet do become wet, shoes and stockings should be changed and the feet given a brisk rub with a towel.

Underclothing is required to protect the outer garments from the perspiration of the body. It also serves as a covering which may be changed as the temperature changes. The outdoor worker in Winter usually needs to wear woolen underwear in order that he may keep warm. Wool has the advantage of absorbing perspiration and not allowing rapid evaporation; in this way the wearing of woolen garments prevents chilling.

Underclothing should be changed as often as it is required to do so to keep it clean. Soiled underwear is offensive, and, besides, it favors the occurrence of skin diseases.

Much discomfort and actual disease may be avoided by giving some attention to clothing from a health point of view. The body coverings should be clean. Clothing should be sufficient to keep the body warm. Too much clothing, which causes perspiration, leads to the chilling of the body. Sitting with wet feet predisposes to colds, so the feet should be kept dry. Remove outdoor clothing when indoors, and put on additional clothing before going out.

ELECTRICAL STOVES ARE DESIRABLE, ECONOMICAL

The use of gas for cooking is almost universal in those cities where public utilities manufacturing gas are found, but in other communities the housewife has a choice of several sources of heat for cooking purposes.

The old-fashioned coal or wood cooking range is gradually disappearing and where the house if wired, electric stoves are being utilized. Electricity has many advantages. It is constant, ever-present and reliable. Electric cooking ranges are being perfected and through mechanical controls the degrees of heat necessary for various types of cooking may be accurately secured.

In all Europe only 2,721 miles of new highways were built last year.

FREE TRIAL OFFER

If you have never tried Kruschen—try it now at our expence. We have distributed a great many special "GIANT" packages which make it easy for you to prove our claim for yourself. Ask your druggist for the new "GIANT" 75c package. This consists of our regular 75c bottle, together with a separate trial bottle—sufficient for about one week. Open the trial bottle first, put it to the test, and then, if not entirely convinced that Kruschen does everything we claim it to do, the regular bottle is still as good as new. Take it back. Your druggist is authorized to return your 75c immediately and without question. You have tried Kruschen free, at our expense. What could be fairer? Manufactured by F. Griffiths Hughes, Ltd., Manchester, Eng. Estab. 1760. Imported by McGillivray Bros., Ltd., Toronto. (Advt.)

CENT-A-MILE PLANE

Designed to reduce the cost of private flying a "baby" airplane is being tested at Croydon, England. A special small air-cooled engine drives it at a speed of over 100 miles an hour, and the craft alights so slowly that it can be landed with safety in a small field. Operating costs in gasoline and oil are estimated to be a cent a mile.

More than 25,000,000 pounds of fish were imported into the Philippines last year.

SOUND AUCTION and CONTRACT

by WILBUR C. WHITEHEAD

The World's Greatest Authority

Getting the Last Trick Out of a Hand

North: ♠ J 9 ♥ Q 5 ♦ A 8 4 3 2 ♣ Q 7 6 5

West: ♠ A 7 3 ♥ A 6 4 3 ♦ K 9 ♣ A K J 3

East: ♠ 10 6 4 2 ♥ K 9 8 7 2 ♦ Q 10 7 ♣ 2

South: ♠ K Q 8 5 ♥ J 10 ♦ J 6 5 ♣ 10 9 8 4

Contract Bidding

	1st Rd.	2nd Rd.	3rd Rd.
South	Pass	Pass	Pass
West	2 ♣	4 ♥	
North	Pass	Pass	
East	2 ♥	Pass	

Auction Bidding

	1st Rd.	2nd Rd.
South	Pass	Pass
West	1 N.T.	Pass
North	Pass	Pass
East	2 ♥	

The argument has been advanced that Declarer should score no more at Contract than actually bid for; that is, that he should receive no bonus whatever for tricks made in excess of contract.

As to the general proposition that tricks made in excess of contract and scored above the line as a bonus should not be given value in excess of those scored towards game, there is certainly a great deal of merit.

As a matter of fact, in practically all of the major tournaments which are now held such over-tricks are scored at the same value as the tricks actually bid for and made.

However, to absolutely do away with any value for over-tricks would to a certain extent detract from the enjoyment of playing a hand to get the very last trick possible out of it.

The above deal played by East with Hearts as trump is a very good illustration of strategy to gain an extra trick as will be explained in the play of a hand.

SALIENT POINTS OF THE BIDDING

Contract: South passes and West opens the bidding with Two Clubs rather than One No Trump. He cannot bid Two No Trumps for the reason that but one of the suits is doubly stopped. North passes and East responds with a bid of Two Hearts. South passes and West bids Four Hearts, concluding the bidding.

Auction: Having all four suits stopped, West opens the bidding with One No Trump rather than with an introductory Club bid. North passes and East having a singleton Club takes out with two Hearts, concluding the bidding.

THE PLAY

South opens the King of Spades and the trick is taken with the Ace in Dummy. Two rounds of Hearts disclose the fact that the trumps are evenly divided. Apparently Declarer must lose two Spades and one Diamond. He cannot afford to take the Club finesse on the hopes that he can discard two Spades in his own hand; nor can he finesse against the Jack of Diamonds in the hopes that he can discard one Spade in Dummy, for should either attempt prove unsuccessful he would not make his four odd. He can, however, hope that North will take the second lead of Spades and will not have another Spade to lead. Accordingly he leads a second round of Spades and the trick is taken with the Jack in North's hand. North must now lead into Dummy's Club ten-ace; allowing two Spades to be discarded from Declarer's hand, or else lead a Diamond, which will permit one Spade to be discarded from Dummy. In either case East and West's net loss is one Diamond trick and one Spade trick.

"We like it!"

said Bernard and Gwendolyn

aged 3 and 4

And if your children say "ugh" to cod-liver oil—please read this

Stop wishing you could make your children take cod-liver oil without fuss or trouble. You can—if it's Scott's Emulsion of Cod-Liver Oil. And here's living proof!

Gwendolyn and Bernard, pictured above, and Gwendolyn's twin brother Desmond, were playing in their yard when the Scott's Emulsion reporter recently called on their charming mother, Mrs. A. C. Smith, at Lake Shore Road, Long Branch, Ontario. We asked Mrs. Smith if she'd let her three youngsters try Scott's Emulsion of Cod-Liver Oil. As she knows how children hate plain cod-liver oil, she consented gladly.

Each child took a spoonful of Scott's Emulsion. "We like it!" all three smilingly agreed.

Pleasanter to take—but that isn't all

Pale, thin, run-down children need cod-liver oil. Give it to them the pleasantest way—give them Scott's Emulsion.

Scott's Emulsion hasn't that strong "fishy" taste. It doesn't upset even delicate stomachs. It brings you purest, Norwegian cod-liver oil in its pleasantest form—a perfect emulsion. Easier to take—easier to digest. You get *more* good out of Scott's Emulsion and you feel the benefits *quicker*.

Scott's Emulsion contains no alcohol. It is rich in vitamin A, the growth-promoting vitamin that helps guard against disease. It is rich in vitamin D, the sunshine vitamin that prevents rickets. It also contains vital minerals that aid in forming sound bones and teeth. This gives Scott's Emulsion a special advantage for growing children, infants, nursing and expectant mothers.

Get Scott's Emulsion to-day. At your nearest druggist, in large home size and small traveling size bottles. Sales Agents: Harold F. Ritchie & Company, Limited, Toronto.

SCOTT'S EMULSION OF VITAMIN-RICH COD-LIVER OIL

Pleasanter to take—Easier to digest

THE CHOICE OF CANADIAN WOMEN EVERYWHERE... THIS NEW Beatty WASHER...

The outstanding feature of this new Beatty washer is the metal Basket which lifts the clothes up out of the hot water. You don't have to put your hands into the hot water to get the clothes. Step on the Pedal, up comes the Basket full of clothes, the hot water drains away, and the clothes are easily gotten at.

The Basket lifts the clothes close to the wringer and makes stooping unnecessary. This saves your back, and greatly speeds up the work of wringing. Have a new Beatty in your home before next washday.

Price $179.00—Only $5.00 down—Easy terms—3 extras free—No interest—Generous trade-in allowance.

A Record

For 20 years Beatty Bros., Limited, have been making Electric Washers, and can to-day, from every one of their stores, immediately supply repair parts for any washer they have made in all these years. Take no chances. Buy a Beatty and be assured of prompt and continued service.

3 Extras Free

Choose any 3 of our 10 washday extras. A set of 3 goes with every Beatty Washer. They will make your laundry outfit complete. They give you added convenience and save you many steps. Besides those shown below are the Tub, Basket, Drainer, Drier and Rack. Choose those you need most and we will send them to you free with your washer.

Washers at All Prices

AND ALL BACKED BY BEATTY SERVICE

Beatty Copper Tub

This famous Beatty Washer has been cut in price. Buy one now and save $15. Made from high-grade materials throughout. Heavily nickelled copper tub. Adjustable height. Silent, direct drive, oil-bathed mechanism. No belts. New style agitator. One-piece frame metal wringer. Over 100,000 of these washers have been sold.

Price $164.00—$5.00 down—Easy terms—3 extras free—No interest.

THE RAISE AND LOWER BASKET

Porcelain Tub

Beautiful in appearance. Easy to keep clean. Adjustable height. Solid, one-piece wringer frame, with adjustable pressure screw. Seamless, porcelain tub. Direct drive mechanism. No belts.

Price $129.00—$5.00 down—Easy terms—3 extras free—No interest.

White Cap $59.00

Only $2.00 down—Easy terms—3 extras free—No interest.

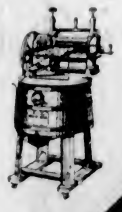

Fully rebuilt and refinished. All worn parts have been replaced. Looks and runs like new. Equipped with sturdy B.C. fir tub, safety release wringer, and a strong mechanism. A real bargain.

Beatty BROS. LIMITED

When You Buy a Beatty You Buy the Best

BEATTY WASHER STORE

1609 Douglas St. Phone Garden 7511

Worshippers Sing Silently and Pray With Head Erect

Scottish Moderator Recently Dedicated Church for Deaf in Glasgow—In History of Amelioration of Handicap of Silence Braidwood and Galludet Are Among More Prominent Names

Large Deaf Congregation in Toronto

A RELIGIOUS service in which not a word is uttered from beginning to end, in which the worshippers when they pray with head unbowed and their eyes fixed upon the leader who himself has his eyes shut, in which any hymns that are sung—and these are mainly by soloists, are rendered without vocalizing but with graceful and appropriate gestures—such is the service of silence wherein signs are the substitutes for sounds, that are participated in by the deaf when they meet for public worship. Services of this kind are held only occasionally in this city and at regular intervals in the City of Vancouver, as well as in many places in Canada, the United States and the Old Country.

For those who live in the land of silence, a recent notable event was the dedication, on January 17, by Rev. Dr. Bogie, Moderator of the Church of Scotland, of the John Ross Memorial Church for the deaf and dumb on West Regent Street, Glasgow, next door to the Institute for the Deaf and Dumb. This house of worship, which has a seating capacity of 1,000, was erected by the Royal Institute, and is said to be the finest of its sort in Scotland, being provided with every device conceivable to make it a place of worship suitable for those bereft of hearing and speaking.

It contains two pulpits, one for the visiting preacher and the other under a spotlight for the interpreter, as well as acousticons for those but partially deaf. Dr. Bogie paid a tribute to one, Mr. Anderson, a man of no great resources, who 100 years ago began to gather one or two of his pupils together for worship on the Lord's Day, and thus laid the foundations of the Royal Institute and the new church beside it.

HAVE EXPRESSIVE SIGNS

A similar church was erected in Toronto, in 1926, at a cost of $75,000 by the Evangelical Church for the Deaf, whose membership of over 100, by going out two by two on appointed Sundays, have gathered classes for deaf mutes and inaugurated services in about a dozen cities in Western Ontario. The Toronto groups, which was fostered by J. D. Naismith about forty years ago, became associated with the Congregational Union and later the United Church of Canada.

How a deaf and blind man joined in the service of this church is told in The United Church Record: "Upon the platform the preacher preached but spoke slowly, down in the pew a deaf man, who could see, watched the interpreter's signs, and holding the blind-deaf man's hand, spelled on his fingers."

"Some of their signs," the writer goes on to say, "are very appropriate and expressive. The sign for Jesus is made as follows: Hold the hands upright in front of the chest, facing each other, then with the tip of the second finger of the right hand touch the centre of the left palm and with the second finger of the left hand touch the centre of the right palm—the pierced hands of Christ crucified."

SCHOOL IN 16TH CENTURY

The advantages of religious fellowship now enjoyed by the deaf show the almost incalculable advance from the dark days of the early ages of humanity, when they were regarded as idiots and killed out of hand. They had no place in the social order and were considered mere encumbrances. The first steps in their amelioration were taken by members of the Christian church, as in the case of other handicapped children of humanity. The Venerable Bede relates that in 700, St. John of Beverly, taught a deaf mute to speak. But it was not until the sixteenth century that any serious attempt was made to instruct the deaf, the first to teach by means of writing being a Spanish Benedictine monk, Pedro Ponce (born 1530). Another Spanish mank, Juan Paulo Bonet, taught the deaf to speak.

The pioneer in Britain was Thomas Braidwood, who began a school in Edinburgh with one pupil and later, on removing to London, founded the London Asylum for the Deaf and Dumb. The Education Act for Blind and Deaf Children of 1893, brought in compulsory education, with the result that in 1927 there were in England and Wales 4,826 children under instruction, principally in speech and speech-reading.

NAMES OF BENEFACTORS

Rev. Thomas Hopkins Gallaudet and his two sons, Thomas H. and Edward H., are foremost names in this beneficent work in the United States, along with Sarah Fuller, who gave Helen Keller her first lessons in speech. Gallaudet College, in Washington, D.C., has 358 graduates, of whom seventeen are in the ministry or training for it. Of the denominations in the United States giving special attention to the religious welfare of the deaf, the Protestant Episcopal and the Lutheran may be mentioned. The Lutheran Missouri Synod has pastors in Spokane, Portland and Seattle, the latter, Rev. G. W. Gaertner, giving services to Vancouver and Victoria.

Several trains in France now attain in parts of their regular trips a speed of seventy-four and a half miles an hour.

The Daily Cross-Word Puzzle

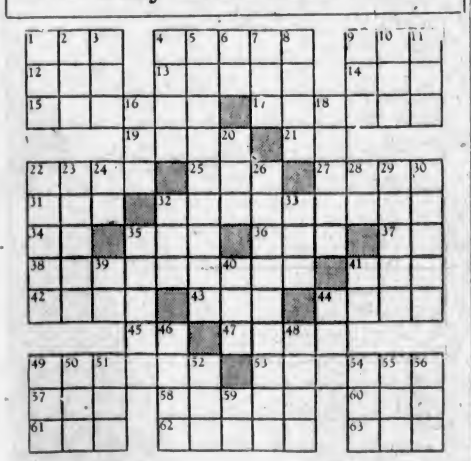

HORIZONTAL

1—To stroke.
4—To color.
9—To knock.
12—Self.
13—To go in.
14—Wing-like part.
15—To do again.
17—Flogged.
19—To seize.
21—Jumbled Type.
22—Warbled.
25—Cushion.
27—Style of walking.
31—City in Finland.
32—Empress of France.
34—Behold!
35—Insane.
36—To perch.
37—Pronoun.
38—Attachment.
41—Worthless leaving
42—Feat.
43—To observe.
44—War god.
45—By.
47—Poetic for "enough."
49—Song.
53—Fears.
57—Cool dessert.
58—Free-for-all fight.
60—To Expire.
61—To ask alms.
62—Plants.
63—Moisture.

VERTICAL

16—To urge.
18—Spectacle.
20—Dance step.
22—Vegetable dish.
23—Dwelling.
24—A negative.
26—Came down.
28—A sloth.
29—Accustom.
30—Tries.
32—To shake.
33—Pastry.
35—Honorary disc.
39—Pronoun.
40—Born.
41—Conjunction.
44—To inspire fear.
46—Scattish caps.
48—Metalliferous rock (plural).
49—Baby's napkin.
50—High card.
51—Limb.
52—Welsh river.
54—To unite.
55—To expire.
56—To stitch.
59—Article (Fr.).

DOWN

1—Through.
2—To mature.
3—Toy.
4—A fruit.
5—Region on opposite side of earth.
6—Pronoun.
7—Seine.
8—Snare.
9—Hurried.
10—A beverage.
11—Cushion.

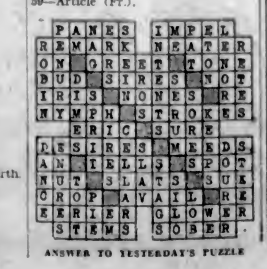

ANSWER TO YESTERDAY'S PUZZLE

DAVID SPENCER LIMITED

Store Hours: 9 A.M. to 6 P.M.; Wednesday, 1 P.M.; Saturday, 6 P.M.—Phone: Empire 4141

Catalina Hats

Favorites for Spring

Catalina Hats present quite a decided change in straws and shapes. There are feather-weight charmeuse straws, very finely woven Parymin straws, exceedingly smart in black and white, and for strictly sports wear the Dundee tweed mixtures strike a new note. A great selection for your approval. Priced at, each

$10.00 to $16.50

—Millinery, 1st Floor

New Frocks Demand Gloves

In All Lengths

More Gloves and longer Gloves seems to be the fashion slogan for Spring, and we are prepared to meet it with Gloves of every length, every fashionable material, every Spring shade.

4-Button Length

Of French washable suede in pull-on style with picot edge cuff and pique-sewn seams. Shades of mode, beige, black and white. A pair

$2.75

6-Button Length

Mousquetaire Gloves in washable kid or suede with pique-sewn seams. All the newest Spring shades. A pair

$3.50

8-Button Length

Mousquetaire Gloves of fine quality washable kid in all fashionable shades. Priced at, a pair

$4.75

—Main Floor

"Scanties"

Brassiere, Vest, Girdle and Panties All in One

$4.95

This fancy brocade model with uplift silk top and crepe de Chine panties is ideal for evening wear. It eliminates bulkiness and gives your figure that long, lithe grace that makes your clothes fit like gloves. Price.....**$4.95**

—Corsets, 1st Floor

Girls' Springtime Frocks

In Many New Styles

The newest in Rayon Silk Dresses with plain-colored flared skirt and floral printed tops. Shades include blue, peach, pink and green. Sizes 6 to 12 years. Each

$2.95

Sleeveless Frocks are shown with large Bertha collars and flared skirts. Made of peach, blue or fawn rayon silk. Sizes 8 to 12 years. Each

$2.50

—Children's Wear, 1st Floor

Remember the Protestant Orphanage Annual Linen Shower Thursday, March 12

A Large Selection of New Tweeds, Coatings and Wool Fabrics *For Spring*

For those desiring to have their Spring wardrobe made from high-grade tweeds and wool fabrics we are showing the following:

54-Inch Tweeds of a fine texture; stripes, checks and fleck effects; new weaves and colors; for dresses, suits or coats. A yard.....**$1.98** to **$3.50**

54-Inch "Balerina" Coatings, a soft wool material. Green, fawn and guardsman blue. A yard.....**$3.50**

54-Inch Wool Jersey, a knitted fabric greatly in demand for suits or jumpers. Tan, green, blue, black and white. A yard.....**$1.98**

36-Inch Wool Delaine that will wear and launder well. Smart patterns; new colors. A yard....**$1.25**

"Spencer's" 31-Inch All-Wool Plain and Mottled Flannel. Mottled effects shown in fawn, green, mauve, blue and lavender; and 40 different plain shades, including black and white. A yard.....**$1.00**

54-Inch Scotch Tartans—Fraser, Farquharson, Hunting Stewart and Royal Stewart. A yard.....**$1.98**

Basketweave Cloth, medium weight, for suits or coats. Mauve, green, tan or blue. A yard....**$2.50**

54-Inch Wool Skirting in pastel shades, neat patterns and fleck effects. A yard.....**$2.98**

Silk and Wool Mixture Material in neat patterns. A yard.....**$2.50**

40-Inch English Sports Tweed; new patterns and colors; for skirts and suits. A yard..... **98¢**

A full range of Suitings and Dress Weaves. Navy, black and white. A yard, **$1.98** to.....**$4.98**

—Dress Goods, Main Floor

Smart Knitted Suits For Sporting Moods

It is a new and fascinating mode that greets you this year in knitted fashions of the sports version. Lacy-knit and softly pliable weaves are fashioned in youthful bolero jackets and suits, practical rough effects with smart peplums, tailored suits with quite short jackets and with blouses of contrasting weaves and colors make the knitted fashions more charming and more wearable than ever. We present them in every smart version.

$14.75
$17.90
$29.75

—Mantles, 1st Floor

Rainbow Chiffon Silk Hosiery

Regular $1.95 Value for.....**$1.50**

Fine Hose with black art modern heels, clear texture silk to top, reinforced inside for garter strain. Shades are promenade, alvaris and chartreuse. Sizes 8¼ to 10. A pair.....**$1.50**

—Hosiery, Main Floor

Handbags

That Are Smart Accessories

Decorative as well as useful, these Handbags of fine morocco, calfskin and fancy grain leathers are shown in back-strap, pouch and vagabond styles. Money-saving values at

$3.98

High-Grade Leather Handbags of superior finish and workmanship, featuring smart envelope and pouch styles. Moire lined and neatly fitted. Each

$7.95

—Main Floor

Satin Overblouses

Smart for Spring

Crepe-Back Satin Blouses with V neck and long sleeves. Pintucking and novelty buttons add to their attractions. In white, eggshell and beige. Sizes 34 to 42. Each

$5.95

—Blouses, 1st Floor

Pullovers

Silk and Wool Pullovers with V neck, shown in plain shades trimmed with contrasting stripes on neck and base. In shades of Nile, powder, maize, rose, gypsy and camel. Each

$4.90

—Sweaters, 1st Floor

Leather Boston Bags

Reduced Prices

Leather Boston Bags, alligator grain, double handle, strap and buckle. Regular $10.50 value for **$7.50**

Boston Bags, brown, smooth finish, double handle and neatly lined. Regular $8.75 each for **$5.50**

Leather Boston Bags, brown, with smooth finish, steel frame, three-way lock and double handle. Regular $7.50 for **$5.25**

Ladies' Writing Cases, neatly fitted, leather-covered wood frame, two locks. Regular $18.50 for.....**$9.25**

—Baggage, Main Floor

Rayon Silk Bedspreads

Plain, broaded or ruffled effects in lustrous rayon silk in all the fashionable new shades for Spring. Double bed size.....**$5.95** and **$7.95**

—Staples, Main Floor

SECOND NEWS SECTION

The Daily Colonist.

(ESTABLISHED 1858)

SECOND NEWS SECTION

NO. 75—SEVENTY-THIRD YEAR

VICTORIA, BRITISH COLUMBIA, SUNDAY, MARCH 8, 1931

SCOTTISH WIN SECOND HALF RUGBY

Toronto Maple Leafs Hand New York Rangers 5 to 2 Shellacking

Queen City Icemen Rally Strongly in Last Period to Win

Breaks Help Leafs Score Victory Over Gothamites—Maroons Snow Ottawa Senators Under by 6-2 Count—Trottier Furnishes Three Counters for Montrealers

Boston Bruins Walk Over Quakers, 7-2

TORONTO, March 7 (CP).—Maple Leafs, plus a lot of luck and a brace of penalties, defeated New York Rangers in a scheduled N.H.L. tussle here tonight, 5 to 2. The Leafs, after playing mediocre hockey, turned on the heat in the final period to run up three goals, one of them, while Johnson, of Rangers, was on the penalty bench, and two more when Peters joined his teammate in the coop. Rangers scored their second goal shortly after that, but the damage had been done.

The Leafs were decidedly uncertain during the first two periods, and were clearly outplayed by the Rangers. Only the "breaks" in the final session pulled the Leafs out of a hole.

Summary

First period — 1, New York, Boucher, 2:32; 2, Toronto, Primeau (Jackson-Conacher), 17:15.

Second period—No score.

Third period—3, Toronto, Bailey (Blair), 3:50; 4, Toronto, Clancy (Bailey), :44; 5, Toronto, Blair (Clancy), :42; 6, New York, Dillon, :53; 7, Toronto, Jackson, 7:10.

SENATORS SNOWED UNDER

MONTREAL, March 7 (CP).—Montreal Maroons swarmed over Ottawa Senators here tonight and handed Ottawa's National Hockey League Club a 6-2 beating. Maroons came from behind in the first period, tied the score and ended the period leading 3-1. They ran in two goals to a single Ottawa tally in the second, and then clinched the victory with a goal in the last session.

Summary

First period—1, Ottawa, Kilrea (Lamb), 1:19; 2, Montreal, Northcott (Trottier), 3:14; 3, Montreal, Trottier, 1:14; 4, Montreal, McVicar (Siebert-Stewart), 12:17.

Second period—5, Montreal, Trottier (Northcott), 5:35; 6, Ottawa, Gagne (Touhey), 1:25; 7, Montreal, Phillips (Siebert), :40.

Third period—8, Montreal, Trottier, 12:03.

QUAKERS FEEL QUAKE

BOSTON, March 7 (AP).—The lowly Philadelphia Quakers put on a great first period show here tonight, but tired early and allowed the Boston Bruins to sharpshoot them for a 7-2 victory.

Summary

First period — 1, Philadelphia, Shields (Lowery), 19:36.

Second period—2, Boston, Clapper (Weiland), 2:33; 3, Boston, Oliver (Barry), 3:21; 4, Boston, Weiland (Shore), 9:05; 5, Boston, Chapman (Darragh), 18:16.

Third period—6, Boston, Clapper, 2:15; 7, Philadelphia, Milks (Barton), 7:50; 8, Boston, Owen (Darragh-Shore), 9:52; 9, Boston, Barry (Owen), 18:52.

STRONG TEAM SCORES FINE CARPET WIN

Alexander and McMillan Forced to Extra End in Thrilling Fixture

KEEN COMPETITION CONTINUES IN MEET

Displaying championship form, Alexander and McMillan scored one of the greatest victories of their careers last night at the Crystal Garden, when they were extended to an extra end before defeating Smith and Wade in the men's doubles in the feature match of the Capital City and District Carpet Bowling tournament. The winners showed up well throughout and managed to check in with the extra points to come through to victory by a 17-15 score.

The match was the most exciting of the tourney and kept the spectators in doubt until the last ball was bowled in the extra session. Woods and Fairhall scored a fine victory over Townsend and McKenzie in another closely-fought men's double fixture, while Lambie and Taylor advanced to the next round by eliminating Wright and Gardiner after a crucial battle, 24-20.

Last night's results, tomorrow's and Tuesday's draws follow:

RESULTS

Woods and Cooney 11, Rogers and Austin 22.

Turner and Pearson 22, Mercer and Eastham 13.

McMartin and Davey 24, W. Gibson and Hyslop 18.

Breckenridge and Greenhill 24, Randall and Carley 25.

Hughes and Colvin 19, Sellers and Bentley 16.

Alexander and J. McMillan 17, Smith and Wade 15.

Wright and Gardiner 20, C. Lambie and Taylor 24.

R. W. Wilson and Jones 16, Currie and Cockerill 19.

Hemming and Thompson 15, Prior and Booth 17.

Manson and Attwood 15, Smith and Newbold 22.

Woods and Fairhall 19, Townsend and McKenzie 18.

Wilson and Tupman 16, R. Gibson and Slocomb 22.

TOMORROW'S DRAW

7:15—International games, England vs. Scotland.

Women's Doubles

7:15—Mrs. Tupman and Mrs. Eastham, vs. Mrs. Dealey and Mrs. Barnes, Mrs. Holmes and Mrs. Stewart vs. Mrs. Holloway and Mrs. Kirchin, Mrs. Szett and Mrs. Dempsey vs. Mrs. Davey and Mrs. Reid, Mrs. Leiper and Mrs. Cruickshank vs. Mrs. Randle and Mrs. Ready.

Men's Singles

8:45—R. Wilson vs. Fairhall, Pugh vs. Hibbard, Prior vs. Rodgers, Davey vs. Pearson.

TUESDAY'S DRAW

Men's Doubles

7:00—Fisher and Spencer vs. Bland and Bossom, Rogers and Austin vs. Baker and Pugh, Thackeray and Saunders vs. Turner and Pearson, Thompson and Harrison vs. Scroggs and Leiper.

Men's Singles

7:00—Austin vs. Thackeray, Eastham vs. Reid.

8:30—Morrow vs. Currie, Mrs. Cruickshank vs. Mrs. I. Summers.

9:00—Fairchild vs. Bridges, Steenson vs. Breckenridge, McMartin vs. Carley, F. W. Davie vs. W. Pearson.

Dockers Lose De Costa Due To Injuries

SAD news crept into local soccerdom when it was disclosed yesterday that Louis De Costa, brilliant goalie for the Esquimalt eleven, had received a broken bone in his left hand during the international fixture last Sunday in the Sound city between Seattle Electro Dentists and Victoria's All-Stars. De Costa will be out of play for some time and his absence will leave a wide gap in the Dockers' ranks to fill.

RIFLE SHOOTING

Results of rigle shooting at the Armories on the miniature range last week follow:

Capt. Gadsden	50
Sgt. Hockley	48
B.S.M. A. H. Ruder	48
B.Q.M.S. H. Fretwell	47
Sgt. J. Fasson	47
Gnr. R. Twyman	47
Gnr. C. Clarke	47
B.S.M. Meswell	47
Sgt. H. Hatcher	46
Capt. O. Pauline	46
Lieut. H. Aylmer	46
Bmdr. E. Boss	45
Gnr. A. Gamon	45
Bdmr. H. P. Hooper	45
Gnr. J. Smith	44
Sgt. J. Atkin	44
Lieut. Robertson	44
Capt. McClean	44
Gnr. F. Gale	44
Capt. McNaughton	43
Gnr. E. Merriman	41
Gnr. G. Rosin	40
Lieut. Barker	38
Lieut. Scott	37
Gnr. Winter	36
Gnr. Cunningham	32
Gnr. Grant	31
Gnr. Hogarth	31
Gnr. Purser	24

Prize Winners at Empress Midwinter Golf

THE third edition of the Empress midwinter golf tournament, played over the scenic and sporty Oak Bay course of the Victoria Golf Club, proved again that high handicap players can get the better of low handicappers in a title match, when W. L. McIntosh, at the right, upper left, defeated Bob Morrison, former Victoria champion, 1 up at the end of their thirty-six-hole final match a week ago yesterday. McIntosh is shown above, shaking hands with Morrison after he had won the E. W. Beatty Challenge Trophy by sinking a sixteen-foot putt on the last green. Morrison, with a three handicap, had to give McIntosh eighteen strokes on the thirty-six holes, under the handicap rules governing the championship. Another high handicapper who forged to the front was Miss Helen Wilson, Victoria, shown at right of the E. W. Beatty Trophy which she won by defeating another champion, Mrs. E. Jackson, of Uplands, 1 up, at the end of eighteen holes. Miss Wilson also defeated Mrs. L. Godfrey, Victoria, by one stroke to win women's medal honors. Centre shows presentation of cups and prizes in front of the Oak Bay clubhouse, with Mayor Herbert Anscomb, N. R. DesBrisay, assistant passenger traffic manager, Canadian Pacific Railway, and H. F. Mathews, general manager of Canadian Pacific hotels, officiating. Lower left is Mrs. Vera Hutchings, of Jericho Club, Vancouver, beside the Rotary Club of Victoria's silver rose bowl, which she won by making the best gross score, an 82, in the qualifying round of the women's handicap event. Lower right is J. R. (Jack) Matson, colorful southpaw of the Oak Bay Club, Victoria, who defeated Jack Savident, Victoria, for the best gross score in the men's handicap qualifying round. To Matson's left is the new Victoria Chamber of Commerce Trophy for best gross score, which he annexed by leading the field of 150 Canadian and American amateurs over the tricky Oak Bay course.

Brentwood Fifteen Chalks Up Victory Over College, 5 to 3

Unloose Brilliant Form to Come Through Over City Intermediate Rugby Champions—Arkell's Kick Decides Battle in First Half

Arkell's beautiful kick, which went sailing between the uprights late in the first half after Cooper had crashed through for a hard-earned try, gave Brentwood College's first string fifteen a 5-3 victory over Victoria College, city intermediate league champions, yesterday afternoon at the Brentwood grounds. It was the second meeting of the season of the two squads, the first ending in a scoreless draw. Brentwood played sound Rugby and their victory left little doubt in the fans' minds that they are one of the strongest intermediate aggregations in the province.

The Craigdarroch lads kicked off and carried play into their opponents' territory. A good three-quarter run worked the ball close to Brentwood's line. Following a scrum, Miller crashed through Brentwood's back line for the opening score, which went unconverted. From the kick-off, Brentwood fought hard and soon had the Collegians fighting on the defensive. Arkell nearly scored from a penalty kick but missed by inches. College threw all their efforts against the onrushing Brentwood lads, but Hunter made the opening for what proved to be the winning score when he circled past several Collegians, passed to Cooper, who twisted his way over for the equalizing try. Arkell made no mistake with the kick when he added the extra points, Brentwood still held their lead at the interval.

COLLEGE PRESS HARD

The city league monarchs pressed with the opening of the second half and nearly got home another try, but Arkell dashed across the field and saved the situation with a beautiful kick to midfield. It was a nice piece of individual work and drew applause from the spectators.

Bapty got away on a nice run but Arkell came to the rescue again and brought the College rugger down with a great tackle. Victoria College continued to press and Weir saved a dangerous rush by dropping on the ball as Bapty and Robinson were coming in on it with lightning speed. Robinson missed a penalty kick. College tried all the plays they knew during the last ten minutes, but try as they did they failed to break through the Brentwood defence, which withstood the onslaughts like a stone wall.

Cooper, Weir, Arkell and Brockie played well for the winners, while McInnes, Robinson, Bapty and Miller turned in fine games for the Collegians. Jones refereed and the teams follow

Brentwood College—Arkell, McNeill, Wilson, Thorne, Hunter, Todd, Weir, Cooper, Brockie, Sharland, Mayhew, Cameron, Sharpe, Malkin and Mitchell.

Victoria College—McInnes, Bapty, Mabee, Copeland, Colgate, Miller, Robinson, Menzies, Senkler, Sprinkling, Carey, Crothall, Walton, Moyes and Wilson.

Wild Crowd Hampers Second Round Province Cup Match

VANCOUVER, March 7.—Barely able to finish the game owing to the antics of a wild crowd which surged on the field in the last ten minutes, Point Grey United eliminated the champion B.C. Telephone eleven, of the Second Division, in the second round of the Province Cup football series at Cambie Street grounds this afternoon. It took fifteen minutes to clear the field after more than a thousand people had rushed on the ground when a fight threatened. The score was 2-1. Renfrew Argyles accompanied Point Grey into the semi-finals by defeating Regents, 1-0, in overtime at Wilson Park.

St. Andrew's will play New Westminster at Con Jones Park and South Hill Canadian Legion will travel to Victoria to meet the Esquimalt eleven in the two remaining second round games.

Out of Game for Rest of Season

HOOLEY SMITH

MONTREAL, March 7 (CP). — Play-off hopes of the Montreal Maroons for the coming National Hockey League championship dimmed tonight when Hooley Smith, arrowhead of the Maroon attack, broke both bones in his wrist in the first five minutes of a game with Ottawa Senators.

Smith skated in on Connell, fired a hard shot at the goalie, and fell as he was checked by Starr. Smith slithered across the ice and crashed into the boards, breaking his left wrist as he put a hand out to break the force of the impact.

The injury puts Smith out of the game for the season.

Varsity Hoopsters Defeat Adanacs in Opening Play-Off

VANCOUVER, March 7. — University of British Columbia won the first game of the final series for the championship of the Vancouver and District Basketball League by defeating New Westminster Adanacs, Dominion champions, 17 to 11, here tonight. The series is best three out of five games.

JUNIOR FOOTBALL

Results of games played in the Juvenile Football League yesterday afternoon follow:

Five C's 2; Smith's XI 1.

Oak Bay United 3; Saanich Rovers 0.

Canadian Badminton Won by Toronto Man

J. M. Taylor Defeats A. M. Aikman in Three-Set Struggle—Ruth Robertson Downs M. Delage Easily to Capture Women's Singles

QUEBEC, March 7.—J. M. Taylor, Toronto, won the Canadian men's badminton championship here today, defeating A. M. Aikman, Montreal, 11-15, 15-9, 15-9.

Playing magnificent badminton, Miss Ruth Robertson, of Ottawa, swept through the finals in the women's singles, winning in straight sets, 11-8, 11-0, from Miss M. Delage, of Quebec.

Miss Eileen George and Jack Underhill, Vancouver, won the mixed doubles title, defeating Mrs. John Porteous and A. H. Bilham, Montreal, 15-12, 15-6.

For the third time in successive years, Colonel G. G. Blackstock and C. K. F. Andrews, of Toronto, are men's doubles champions. They defeated the veterans Bill Stewart and Jack Cameron, of Ottawa, after a real battle which went to three games. The final score in favor of the defending champions was 15-9, 14-18, 15-11.

Two Quebec women, Miss Delage and Miss M. Barrow, won the women's doubles championship, defeating Miss Ruth Robertson and Miss Margaret Robertson, of Ottawa, in straight sets, 15-6, 15-3.

Winners of consolation rounds:

Women's singles, Miss Purkis, Toronto; women's doubles, Miss C. A Botne and Mrs. J. L. Gooderham, Toronto; men's singles, R. B. Webster, Montreal; men's doubles, R. B. Webster and E. T. Seeley, Montreal; mixed doubles, Miss Margaret Robertson and C. Hawkin, Ottawa.

TROOPS DOWN OAK BAY WANDERERS IN PLAY-OFF BY 20-6

Highlanders Show Great Form in Defeating Youthful Opponents in Extra Game of Second Half Schedule—Wanderers Fail to Stand Dashing Offensive of Troops

Winners Will Battle J.B.A.A. for City Championship Next Saturday

Displaying a superior brand of Rugby, Canadian Scottish captured the second half of the senior schedule yesterday afternoon at Oak Bay Park, by handing the Oak Bay Wanderers a 20-6 setback in a wide open play-off game. About 1,000 fans lined the field of play and witnessed one of the best games of the current season. Ideal weather and ground conditions favored the teams, and the play was kept at top speed throughout.

The Scottish victory gave them the right to meet J.B.A.A., first half champions, for the Barnard Cup, emblematic of the senior city championship, next Saturday afternoon at Royal Athletic Park.

Scottish showed their real form in victory and outclassed their younger and less-experienced opponents in all departments. With one of their most powerful fifteens on the field the winners displayed great teamwork and led at the rest interval, 8-6. Wanderers tried hard and put up a game battle against their rivals, but the superior work of the troops, both on the offence and defence, was too much for them to cope with.

Scottish made several switches in their line-up from that which lost a 3-0 decision to the Scottish a few weeks ago. Campbell Forbes was back in his old place in the scrum, and with Godfrey Wenman, played a big role in his side's victory. Instead of the usual seven-man scrum, Scottish added an extra one with Forbes and Wenman playing wing forwards.

WELL TRAINED

It was plainly evident that the Scottish had been training, and their work yesterday was much better than on their late performances. Their forwards were in the fight all the way and appeared to be in great condition.

Wanderers played their usual style of game and relied mostly on their forwards to vary the attack. When their backs received the ball they used the kick and follow up style, but Scottish were at their peak, and this kind of play failed to dent their line except for a lone try in the first half. Their other points came from a beautiful drop penalty goal by Haines.

Play in the first half was about a stalemate, with the troops the most dangerous performers. In the second session the Highlanders held sway and forced the youthful Oak Bay team onto a strictly defensive game.

WANDERERS ATTACK EARLY

Wanderers started with a rush, and a minute after the kick-off, brought play into the Scottish twenty-five. Here, Thornberry tried a kick and follow up play, but Bryden beat his man to the ball and a twenty-five kick resulted. Scottish were awarded a free-kick and Campbell Forbes sent a long one up field, but Ossler returned it, and Graham Douglas made a great gain when he secured the loose ball to get within a few feet of the line before Bryden brought him to earth. Scottish worked the ball back with a series of forward and three-quarter sorties, and for about fifteen minutes' play centred around midfield.

The first dangerous thrust of the Scottish came from around centre field, when Godfrey Wenman, Rowlands and Campbell Forbes broke away with the ball at their feet and carried it to the Wanderers' twenty-five. The move looked like a score, but the elongated Pease dashed to the rescue and trapped the leather. A moment later the Scottish backs were headed for the line with two men in the clear, but a fumble spoilt the play. A free kick relieved the pressure on the Wanderers' line and play was centred at midfield for the next five minutes.

HORNE OPENS SCORE

Breaking away from near centre, Scottish three-quarters opened the scoring when Horne dashed over near the corner flag. The points came following a line-out and resulted from a brilliant run. After all the three's had handled the ball, Reg Wenman drew the last opposition and passed perfectly to Horne, who dropped over without trouble. A perfect kick in the face of a stiff wind and at an acute angle was placed between the uprights by Campbell Forbes.

Undaunted by this score, Wanderers came back strong and Graham Douglas made a huge gain when he intercepted a pass, ran about thirty yards, and then kicked into touch near the Scottish line. Here play was held for a couple of minutes, and the bulky De Blacquiere finally climaxed a terrific Wanderers' onslaught when he dived over with the ball. Ian Douglas missed from a hard angle.

FORBES KICKS PENALTY

Immediately following the kick-off, Scottish were awarded a penalty kick, and Campbell Forbes' unerring boot drove a spectacular place penalty goal between the uprights to widen the Scottish lead.

Shortly after Haines gave the fans a thrill when he dropped a penalty goal from near centre for the Wanderers' last points. It was a brilliant kick and totally unexpected by the fans. The whistle sounded a moment after.

Scottish did not lose any time in the second half, and Wanderers were given a tough struggle. About five minutes after the whistle, young Harry Robson streaked his way through, following a five-yard scrum, to increase the Scottish lead to five points. Campbell Forbes failed to convert.

QUICK SCORING

Three minutes later Pete Turgoose tore over the ground like a cyclone and beat the opposition to score a yard from the corner flag. The difficult kick was unconverted.

Scottish continued to pound at the Wanderers' line, and inside of five minutes forced three twenty-five kicks and a like number of five-yard scrums. The troops' backs were working like a charm, and only the deadly tackling of the Wanderers held them at bay.

Turgoose added another try about fifteen minutes from time, after Reg Wenman had made a fine opening. C. Forbes failed to convert.

The final score came about five minutes before time, when Campbell Forbes dribbled the ball over, following a five-yard scrum. Brother Bruce missed the attempted convert.

Campbell Forbes, Rowlands, Wenman brothers, Robson, Turgoose, Horne, Bryden, Wharton and Turgoose played fine Rugby for the winners; while Usher, Thornberry, Pease, Symons, Graham Douglas, Parfitt, Hood and Golby worked hard for the losers. G. C. Grant refereed in splendid fashion. The teams follow:

Canadian Scottish — Bryden, Horne, R. Wenman, Henderson, Turgoose, Robson, Normington, May, Wharton, Rowlands, Campbell and Bruce Forbes, G. Wenman, Parr and Bernard.

Wanderers—Ossler, Usher, Thornberry, Pease, Haines, Symons, Parfitt, I. and G. Douglas, De Blacquiere, Hood, King, Hopewell, Golby and Harrison.

Woman Trundler Spills 313 Pins in League Fixture

Bowling for the office staff squad in the New Method Laundry League, Miss Winifred Elliott spilled the pins for a total of 313 in a single fivepin fixture on Friday evening at the Olympic Alleys. Her aggregate total for the three games was 637, a mark that many of the male bowlers would be proud of.

THISTLES DOWN WESTS IN JACKSON CUP SOCCER

Greenshirts Taken For 5 to 2 Ride in Dismal Exhibition

Losers Display Poorest Form of Season as They Take Severe Drubbing From Suburbanites—Winners Flash Good Football at Times—Game Played Under Ideal Conditions

Refereeing Greatly Improved

Displaying their poorest form of the season, Victoria West passed from the Jackson Cup competition yesterday afternoon at the Royal Athletic Park by dropping a 5-2 verdict to the fast-stepping Saanich Thistles in a game that produced some good and bad football throughout. Ideal weather greeted the teams, but despite this one great advantage, they failed to flash their usual form. This goes for the Greenshirts more than the suburbanites. Next week at Beacon Hill, the third round of the Jackson Cup will be played.

Shortly after the start it was obvious that the Wests were off form. Their passing was inaccurate, their kicking terrible. As a matter of fact it was far from the same machine that put the strong Esquimalt eleven out of the series the week before. On the other hand, their opponents, although not at their best at times, worked together better, their combination on the front line proving baffling to the Wests' defence; and had they been more accurate with their shots the score would have been much larger.

MINNIS OPENS SCORE

Kicking with a slight breeze at their backs as well as Old Man Sol, who was out in his glory, the Thistles forced the play from the start, and Minnis, King, Burns and Price tested Restall with rapid drives, but he was safe. King had hard luck with his shot as it just grazed the crossbar. Johnny Minnis, left-winger, opened the score after fifteen minutes of play, when he shot a whistling drive to the corner of the rigging out of Restall's reach from a steep angle.

Ten minutes later the Greenshirts checked home with the equalizer when the referee tooted for a foul against Bridges for carrying the ball over the required number of steps without bouncing it. The foul was given about seven feet from the goalmouth. The Thistles, instead of blocking their net, walked behind the ball, leaving the goalie wide open. Mulcahy took the kick, passed to Robinson, who dribbled in past Bridges as he looked on. Protests came from the suburban camp, claiming that Robinson was off-side, but Referee McKay pointed to centre and the matter was settled.

Thistles took up the offensive again, and after a steady bombardment on the Greenshirts' net, King made it 2-1. Viggers rushed Restall and both were rendered groggy from the collision, and King came in fast to drive the ball into an unprotected goal. Half-time came a few minutes later with the score unchanged.

CROWE BROTHERS STAR

The second session was still young when Joe Crowe, husky centre half, put his team two up when he intercepted a pass, dribbled within shooting range, and beat Restall with a terrific smash to the corner of the net. Not long after, Jim Crowe, left half, emulated his brother's great effort, when he circled around a few of the Wests' players and let drive with a bullet shot from fifteen yards to score one of the prettiest goals of the match.

With the score 4-1 against them, the Wests seemed to pick up a little, and kept the Thistles' defence busy. Their forwards tried several long shots, but Bridges took them all and cleared nicely. Bob Shanks had two fine chances to score, but was whistled off-side. The Wests' second and final goal was the result of the fine work of Terry Peers. Peers broke through, and his fast travelling shot deflected off Sammy Essler into the net. Bridges had no chance to save.

Just before the whistle, King crashed home his second goal, and the Thistles' last, when he beat Restall from close quarters with a bullet drive.

CONTROLS GAME

"Scotty" McKay, who refereed, had the game in control throughout, a great contrast from the past two weeks, when the referees assigned to the job lost control of the play and let the players do what they wanted. McKay caught what little rough play there was in the bud, thus preventing any ill-feeling among the players.

Teams follow:

Victoria West—Restall; R. Shanks, Thompson; Peden, Williams, Stewart; Youson, Mulcahy, Robinson, Peers and B. Shanks.

Saanich Thistles—Bridges; Harper, Armitage; Jim Crowe, Joe Crowe, Essler; Viggers, Price, Burns, King and Minnis.

Cubs at Training Camp

THE Chicago Cubs are shown here varying their training stunt by tossing the medicine ball around. It's a part of the routine of training by which the stouter Cubs hope to paraphrase the once popular song by warbling: "I left my paunch in Avalon, beside the bay." Here we have a circle of Bruins limbering up by keeping the heavy sphere way up in the air.

Thistles Win Soccer Title By 2-1 Score

Saanich Thistles captured the City Juvenile Football League championship yesterday afternoon at the Royal Athletic Park, by scoring a 2-1 victory over Oak Bay United after a hard-fought tussle. Both teams played good soccer throughout both halves, with the suburbanites holding a slight edge, especially in the last stanza. The winners will meet Nanaimo for the Vancouver Island championship on a date yet to be arranged.

TOURING ENGLISH CRICKETERS OPEN LAST S.A. MATCH

CAPETOWN, March 7 (CP).—The English cricket team which has been touring South Africa, began its last match today against Western Province. The tourists batted first and scored 254, of which Maurice Tate got 115, not out, and Pat Hendren 61. Western Province had scored 89 runs for the loss of one wicket when stumps were pulled for the day.

Spain has placed a special tax on concessionary companies using motor transportation.

Cambridge Wins Track and Field Meet From Oxford

STAMFORD BRIDGE, Eng., March 7 (AP). — Led by its great all-round athlete, R. M. N. Tisdall, Cambridge defeated Oxford in their annual track meet today for the sixth year in succession and for the thirty-second time in their sixty-three meetings. For the first time in the history of the meet the competitors were numbered and the quarter-mile was run in lanes to prevent jostling.

FOUR BILLIARD MATCHES BILLED

Quarter-Finals of City Cue Tourney Carded This Week at Metropolis

Four matches will be played in the third round of the Victoria English Billiard Association championship this week at the Metropolis Parlors. Next week the semis and final will be played, and the winner will take possession of the coveted Irish Brothers' Cup for the next twelve months. To date keen competition has featured the tournament, with sharper play expected as the field is being reduced.

Some good matches are scheduled this week, with the McKittrick-Thornborrow affair outstanding. Both players have shown fine form with the cue and a merry battle is expected before the winner is declared.

The draws follow:

Monday—Sam Oaks vs. Crowther.

Tuesday—Newman vs. Curtis.

Wednesday—Langdon vs. Edwards.

Thursday—McKittrick vs. Thornborrow.

All games will start at 7:30 o'clock and will be 400 points.

PINTO FAILS TO SHOW UP

Chief MacGuire Substituted in Mat Show and Loses to Meyers

ANDERSON HELD TO DRAW BY ARTHUR

Although Desmond Anderson, Seattle, was only enabled to make a one-fall draw with Ernie Arthur, of Trail, the main wrestling bout at the Tillicum Club proved even throughout eight rounds. A good deal of disappointment was manifest when Stanley Pinto, of New York, failed to put in an appearance to try conclusions with Freddie Meyers, from Chicago, his place being taken by "Chief" MacGuire, who hails from Spokane.

Proceedings opened with three rounds in which W. Hope and George Allie each scored a fall, and a second bout between Ackland and Errett, which the latter won. Anderson looked the taller of the pair when introduced with Ernie Arthur, although what the other lacked in height he made up for in general build. The Trail man made several attempts in the early rounds to get the better of Anderson by toe holds and rabbit punches, while Desmond missed several flying tackles in the first three meetings. Working fast the men were well matched and although Anderson sought to gain strength when being counted to 7 and 9, yet he came up with such increased vigor in the fourth that he won the first fall with strong flying wristlocks. There was little between them in the fifth, but Arthur breaking away from a body scissors gradually wore his man down in the sixth and equalized scores with a strong body slam.

There were few dull moments in the concluding rounds and although Arthur made desperate efforts with rabbit punches, which time and again sent Anderson to the mat, he was unable to gain further advantage. Just before the final bell Anderson tried another flying wristlock, which Arthur broke just when it looked dangerous, and with both men being fairly tired out the referee declared a draw.

Freddie Meyers, who was the taller of the pair, put in a lot of fist work in his four rounds with "Chief" MacGuire, but the latter took little notice of this and for a time held his own until Meyers used toe holds and leg scissors with marked effect. Once MacGuire brought into use a hammerlock that worried his opponent considerably, but it was not until the end of the third set-to that either could claim advantage, when Meyer secured the first fall by means of a flying tackle. The "Chief" weakened perceptibly in the next meeting and was forced to ultimate defeat when Meyers applied a body slam that concluded the business.

TRAIL, B.C., March 7 (CP).—Kelowna won the women's senior "B" basketball championship of the Interior by defeating Trail, 10-9, here tonight, in a closely-fought final.

Nineteen Expected to Go To Post in Big Handicap

Field for Agua Caliente Handicap on March 22 Will Be Select One—Richest Race Will Be Run Over Mile and a Quarter

AGUA CALIENTE, March 7.—Here you are, racing fans, the line-up at the barriers on March 22, when Starter Marshall Cassidy climbs into the starter's box to send the field away in the second renewal of the $140,000 Agua Caliente Handicap.

At least "Lanny," one of the American turf's most expert of experts, has burned up a lot of midnight oil and has come out with a guess at the probably starters. "Lanny," who is also associate placing judge at the present Winter meeting of the Agua Caliente Jockey Club, is a pretty good guesser in such matters, and his "guess" in this connection might be of much interest to fans.

There were seventy-one nominees for the "world's richest race." Declarations, failures in training and poor racing form in "prep" races has cut the field down to the point where "Lanny" opines about nineteen will go to the post for the mile and a quarter struggle for "glory and gold." Here is the way he has figured it out:

Alexander Pantages, 105, (R. Jones), R. and L. Pantages; Caruso, 110, (W. Kern), W. R. Coe; Challenger II, 116, (W. Johns), Brancastle Stable; Conclave, 112, (L. Cunningham), W. R. Coe; De Swasey, 95, (H. Roble), J. W. Marchbank; Dr. Higbee, 95, (C. Turk), College Inn Stable; Ironsides, 105, (R. Headrick), C. B. Irwin; Lady Broadcast, 113, (G. Woolf), H. M. Woolf; Mike Hall, 116, (S. O'Donnell), R. M. Eastman; Maya, 106, (L. Cunningham), W. R. Coe; Nellie Custis, 109, (H. Schutte), Audley Farm; Plucky Play, 110, (D. Trivett), Northway Stable; Pigeon Hole, 113, (R. Finnerty), H. P. Headley; Schooner, 102, (A. Fischer), Pasadena Stable; Shasta Broom, 95, (W. Moran), La Brea Stable; Sun Beau, 129, (F. Coltiletti), Willis Sharpe Kilmer); Sandy Ford, 108, (——), B. Shea; Up, 102, (R. Ayraud), Mrs. J. N. Crofton; Vanity, 110, (Pollard), W. R. Coe.

Of these, De Swasey, Maya and Dr. Higbee can be rated as doubtful.

Within the next fortnight we shall probably see something on the order of good form from Easter Stockings, Vanity, Conclave and Mike Hall. The popular ones with the public now are Sun Beau and Lady Broadcast.

As to the winners of the four prizes of the big purse, "Lanny" has the following to say: "Pending the settlement of the three-year-old problem when a good colt may be placed in our midst, my Agua Caliente Handicap prognostication of the present moment would have to be Sun Beau, first; Lady Broadcast, second; Pigeon Hole, third, Vanity, fourth."

French Team Wins Six-Day Bicycle Race

NEW YORK, March 7 (AP).—Alfred Letourner and Marcel Guimbretiere, of France, won Madison Square Garden's fiftieth international six-day bicycle race tonight. The Italian combination of Pietro Linari and Paul Brocardo was second.

FLEMINGTON, Australia, March 7 (AP).—Pharlap, the Australian wonder horse, which won fourteen consecutive races and about $260,000 for its owner in stakes, met defeat in a mile race today. Water Line won by a neck.

SALE!
Big Bargains in Rebuilt Bicycles
Get Yours Now! Special Prices!
Plimley & Ritchie, Ltd.
"Better Sporting Goods"
611 View (Arcade Bldg.) E 8115

Men's New Hats
Smartest Shapes .. Spring Shades
Price & Smith, Ltd.
614 Yates Street

"The Empress of all Champagnes"
LOUIS ROEDERER CHAMPAGNE
This advertisement is not published or displayed by the Liquor Control Board or by the Government of British Columbia.

The Gracious Spirit of the Grape is most truly represented in that noble wine
CONVIDO PORT
Grown and bottled by the one House, Warre & Co., of Oporto, Portugal, since 1670. Always aged 30 years in wood before being offered for sale. You are sure of quality in Convido Port. Convido is never sold in bulk.
This advertisement is not published or displayed by the Liquor Control Board or by the Government of British Columbia.

DAVE FYVIE
Never advertises that he sells $65.00 suits for $45.00. It just isn't possible. But your dollar gets a hundred cents of value at
FYVIE BROS.
817 Gov't St. "The Tailors" Phone E 1622

Lamb's Rum
In Bulk and Cases
Fine Old Navy
(Ask the Sailors)
Golden Grove
(Ask the Doctors)
Shipped by Alfred Lamb & Sons
London, Established 1849
This advertisement is not published or displayed by the Liquor Control Board or by the Government of British Columbia

Topcoats
. . . . newly arrived and wonderful value at
$25
. . . . last year they would have cost much more!
In addition to their splendid newness and smartness the big thing about these splendid topcoats in Old Country tweeds is their really splendid value! Last year we couldn't have offered coats of such fine quality in fabric and tailoring for only $25 . . . They're just the right weight for Spring days . . . for chilly mornings and nights . . . and decidedly good-looking.
W. & J. WILSON
Men's and Boys' Clothes—Jaeger Woollens—Burberry Coats
Established 1862
1217-1221 Government Street Phone G 8615

DR. REID'S GRIP FIX
For Colds and La Grippe
RELIEVES A COLD IN A NIGHT
LA GRIPPE IN 48 HOURS
Can Be Obtained at All Good Drug Stores
Special Agents
VANCOUVER DRUG COMPANY'S EIGHTEEN STORES

BELIEVE IT OR NOT - - - - - - *By Ripley*

EXPLANATION FOR YESTERDAY'S RIPLEY CARTOON

Two Opposite-Bound Airplanes Had Equal Velocity Tailwinds—Recently on the Seattle-San Diego Airway, near Eugene, Oregon, Grover Tyler, flying the northbound plane at an altitude of 10,000 feet, had a forty-mile tailwind, and Russell Cunningham, passing Tyler in the southbound ship at an elevation of 3,000 feet, was also being speeded on his way by a forty-mile wind on the tail of his ship. These facts are verified by the Boeing Air Transport Co., of Seattle.

Mrs. Johnnie Coulon Has Arranged More Than 10,000 Bouts—Mrs. Coulon is the wife of the former bantamweight champion (1907-14)—"The man who cannot be lifted"—and since her marriage has acted as promoter for the boys in Coulon's Physical Training Club, in Chicago. During the last seven years she has arranged more than 10,000 boxing matches for Chicago clubs, and private entertainment—giving her the title of the world's leading feminine promoter of prize fights—"Little Tex."

B. Ostreicher's Eyeglasses Fell From the Chanin Building (Unbroken)— Mr. Ostreicher lost his noseglasses in the strong wind atop the Chanin Building. They were picked up on the street near the Chrysler Building, unbroken. The glasses are now in the office of Dr. Benjamin Weisberg at 554 West 207th Street, New York City.

Please address all queries to Cartoonist Ripley, c/o King Features, New York City, N.Y.

XXXX
INVALID STOUT
A NOURISHING, body-building tonic which is prescribed by prominent physicians. Silver Spring XXXX Stout is high in extract, thoroughly aged and matured. Equal in quality to the more expensive imported stouts.

SILVER SPRING BREWERY LIMITED VICTORIA, B.C.
This advertisement is not published or displayed by the Liquor Control Board or by the Government of British Columbia

DATES FOR B.C. HOOP PLAY-OFFS SET

First Senior "A" Fixture Will Be Held on Mainland

Peden Brothers Will Oppose Either Adanacs or Varsity on March 18 or 21—Opening Game of Senior "B" Semi-Finals to Be Played Here March 16-21, and Finals in Interior

Officials Name Referees for Games

VANCOUVER, March 7.—Dates for British Columbia basketball play-offs were set at a meeting of the Provincial Basketball Association here today. Only the Island and Lower Mainland sections will figure in the senior "A" men's series, and this will bring together the Peden Brothers' team, of Victoria, and the winners of the current play-off between Adanacs and Varsity in home and home clashes. The first of these will be either at New Westminster, on March 18, or at the V.A.C. gymnasium here on March 21, depending on whether Adanacs or Varsity win. The second game takes place the following week.

Vancouver provides the only senior "A" girls' entry in the province, and the winners of the present series, between Varsity and Young Conservatives, will automatically become British Columbia champions.

Both senior "B" finals have been awarded to the Interior. In the men's section, the Lower Mainland winners travel to the Island for the semi-final during the week of March 16-21. The survivors journey to Trail or Kelowna for the final. The semi-final of the girls' play-offs find the Island winners playing the Lower Mainland champions here with the survivors going to Trail or Kelowna for the final.

BOYS "A" FINAL HERE

In the intermediate "A" boys' section, the Lower Mainland winners visit Kelowna for the semi-final, with the winners going to the Island for the final. The intermediate "B" boys' final was awarded to Penticton, with the semi-final between the Lower Mainland and Island winners at Duncan.

In the intermediate "A" boys' section, the Lower Mainland winners visit Kelowna for the semi-final, with the winners going to the Island for the semi-final, the winners traveling to Kamloops. As the Interior has no intermediate "B" girls' entry, the Island winners will meet the Lower Mainland champions on the latter's home floor in the final.

The Interior also is unrepresented in the junior sections, in which the Island winners will meet the Vancouver Sunday school champions here for the boys' title, while the girls' final, between the Mainland and Island, will be arranged later.

TO POOL RECEIPTS

In all divisions, from senior "A" to intermediate "A," gate receipts, with the exception of 25 per cent. which the home team gets to defray expenses, will be pooled and distributed among the traveling squads on a basis of the lowest return fares. A traveling team may take along an umpire to work with the home referee, but at its own expense. Intermediate "B" and junior finals will be played off on a guarantee basis.

Referees approved to handle play-offs include E. L. Yeo, "Jit" Lewis, Harold Straight, Eric Cameron and Sid Cook for the Lower Mainland; Tommy Forbes, French, Kelly and Green, for the Island, and Parkinson (Kelowna), Grimmett and Hurst (Revelstoke), for the Interior.

Delegates at the meeting included Andrew Clark, of Revelstoke, president; J. C. Dowds, of Victoria, and A. E. Farthing, of Revelstoke.

Secretary Walter Hardwick, of the British Columbia association, who also acts as secretary to the entire Western section, announces the following tentative dates for the senior men's Western Canada playdowns:

[illegible]ler Bay at Manitoba, April 2 and 3; winners at Saskatchewan, April 6 and 7; winners at Alberta, April 10 and 11; finals at British Columbia, April 15 and 17.

Percy Page, coach and manager of the famous Edmonton Grads, announces his team is prepared to entertain the British Columbia winners, March 30 and April 1, which, he declares, are the only dates he has available until the middle of April.

J. DEVLIN WINS ENGLISH TITLE

Defeats T. P. Dick to Capture All-English Badminton Championship

LONDON, March 7 (CP).—Mrs. M. Barrett, all-England women's singles badminton champion, defeated Miss Kingsbury in the final of the all-England tourney here today, 11-8, 4-11, 14-9.

J. F. Devlin captured the men's singles title, defeating T. P. Dick by 3-15, 15-10, 15-8. Dick yesterday eliminated Jack Purcell, Canadian champion.

Mr. and Mrs. Uber won the mixed doubles by defeating Devlin and Mrs. Horsley in the finals, 8-15, 15-8, 15-9. Devlin, however, was victorious with his partner, Mack, in downing the combination of White and Livingstone in the men's doubles, 15-6, 11-15, 15-4.

Mrs. Uber and Mrs. Horsley are holders of the women's doubles, clinching the title by their victory over Mrs. M. Barrett, holder of the women's single title, and Miss Elton, 12-15, 15-10, 15-5.

A new cable between Sweden and Germany contains a special line for radio broadcasting.

Favorites for Grand National Steeple

NO turf event anywhere attracts as much attention as the Grand National Steeplechase over four miles which is run annually at Aintree, England, and which will be run this year on March 27. Great fields usually start but generally only a few finish the trying course with its tremendous obstacles in the shape of six feet high hedges and wide water jumps. Among the favorites this year are: No. 1, Amberwave, owned by Lady Helen McCalmont, shown above, with J. O'Brien in the saddle; No. 2, Easter Hero, R. Everett up, and No. 3, M. D. Blair's Ballyhanwood, who seems to be full of run if the above snap is any indication.

Aston Villa Moves Up in English First Division Football

Defeat Blackburn Rovers to Get Within Two Points of Leaders—Arsenal and Huddersfield in Draw—Everton Wins

LONDON, March 7 (CP).—Aston Villa improved their position as challengers for Arsenal's lead in the English Soccer League, First Division championship table, today, when they went to Blackburn and blanked the Rovers by two goals. Arsenal themselves divided the points with Huddersfield Town at Highbury. The Villa are now two points behind the Londoners, though Arsenal have two games in hand. Sheffield Wednesday held third position, though they lost at Sunderland by the unexpected deficit of five goals to one.

In the Second Division Everton got a win from Reading and improved their position at the top of the averages. Tottenham Hotspurs could not beat Charlton Athletic and West Bromwich Albion came up on even terms with them in second place when they drew with Millwall.

In the Southern Section of the Third Division the pace-setters, Notts County, got a setback. They were beaten at home by Exeter City. In the Northern Section Lincoln City, the leaders, pulled off an impressive win at home against Rochdale, winning by five goals to nil. Tranmere Rovers consolidated their position in second place by blanking Nelson by four goals, while Chesterfield, competing for second place, lost at Stockport.

The Scottish League, First Division, the two leading teams, Motherwell and Rangers, both won and pulled away from Celtic, third club, who lost at Partick. Motherwell beat Dunde and Rangers trimmed Aberdeen.

ENGLISH LEAGUE
First Division

Arsenal 0, Huddersfield Town 0.
Birmingham 0, Manchester United 0.
Blackburn Rovers 0, Aston Villa 2.
Blackpool 2, Chelsea 1.
Derby County 4, Bristol Wanderers 1.
Leeds United 1, Newcastle United 0.
Leicester City 0, Grimsby Town 1.
Manchester City 1, Liverpool 1.
Portsmouth 1, Middlesbrough 0.
Sheffield United 1, West Ham United 2.
Sunderland 5, Sheffield Wednesday 1.

Second Division

Barnsley 1, Preston North End 1.
Bradford City 1, Nottingham Forest 0.
Bristol City 1, Burnley 1.
Bury 1, Wolverhampton Wanderers 0.
Cardiff City 0, Southampton 1.
Charlton Athletic 1, Tottenham Hotspurs 0.
Everton 3, Reading 2.
Plymouth Argyle 0, Bradford 0.
Port Vale 2, Oldham Athletic 0.
Swansea Town 1, Stoke City 2.
West Bromwich Albion 0, Millwall 0.

Third Division—Northern Section

Darlington 3, Carlisle United 0.
Doncaster Rovers 0, Southport 0.
Gateshead 4, Barrow 1.
Halifax Town 0, York City 0.
Hartlepools United 2, Crewe Alexandra 0.
Hull City 1, Accrington Stanley 1.
Lincoln City 5, Rochdale 0.
Nelson 0, Tranmere Rovers 4.
New Brighton 3, Rotherham United 1.
Stockport County 2, Chesterfield 1.
Wigan Borough 1, Wrexham 1.

Third Division—Southern Section

Bournemouth and Boscombe 4, Newport County 2.
Clapton Orient 1, Brighton and Hove Albion 0.
Coventry City 0, Southend United 0.
Fulham 2, Luton Town 1.
Norwich City 1, Northampton Town 1.
Notts County 1, Exeter City 2.
Queen's Park Rangers 3, Brentford 1.
Swindon Town 3, Bristol Rovers 1.
Thames 1, Torquay United 1.
Walsall 2, Crystal Palace 1.
Watford 1, Gillingham 0.

SCOTTISH LEAGUE
First Division

Aberdeen 1, Rangers 3.
Ayr United 0, Airdrie 0.
Clyde 3, East Fife 0.
Cowdenbeath 2, Hearts 2.
Falkirk 3, Morton 1.
Hamilton Academicals 0, Kilmarnock 0.
Hibernian-Queen's Park, postponed.
Motherwell 2, Dundee 0.
Partick Thistle 1, Celtic 0.
St. Mirren 2, Leith Athletic 2.

Second Division

Albion Rovers 3, Dunfermline Athletic 0.
Alloa 1, East Stirlingshire 3.
Arbroath 1, Queen of South 4.
Clydebank 1, Montrose 0.
Dundee United 1, Dumbarton 1.
Forfar Athletic-Armadale, postponed.
King's Park 0, Brechin City 1.
Raith Rovers 4, St. Johnstone 2.
St. Bernard's 2, Bo'ness 2.
Third Lanark 2, Stenhousemuir 0.

IRISH LEAGUE
Belfast Cup

Derry 2, Distillery 1.
Bangor 1, Ards 1.
Linfield 3, Larne 2.
Cliftonville 4, Portadown 2.
Celtic 2, Ballymena 2.
Glentoran 6, Coleraine 1.
Glenavon-Newry, abandoned.

RUGBY UNION

Navy 6, Army 0, at Twickenham.
Blackheath 12, Oxford University 15.
Old Leysians 13, Manchester 6.
Rosslyn Park 15, Old Blues 15.
Aberavon 13, Wellington 13.
Abertillery 6, Llanelly 3.
Bristol 20, Guy's Hospital 5.
Cardiff 14, Newport 0.
Crosskeys 14, Penarth 6.
Devonport Services 6, Exeter 9.
Leicester 32, Harlequins 3.
Northampton 12, Moseley 0.
Neath 14, Bath 3.
Plymouth Albion 0, Torquay Athletic 6.
Pontypool 9, Royal Air Force 22.
Swansea 6, Gloucester 0.

RUGBY LEAGUE CUP
Third Round

Wigan Highfield 3, Warrington 17.
Salford 2, York 12.
Broughton Rangers 7, St. Helen's 8.
Halifax 2, Oldham 2

LEAGUE MATCHES

Barrow 0, St. Helen's Recs. 0.
Leeds 24, Castleford 8.
Widnes 0, Swinton 13.
Wigan 23, Wakefield Trinity 7.
Other Rugby League matches postponed on account of snow.

Uplands Club to Meet Oak Bay in Interclub Match

The first interclub match of the current golfing season will take place next Sunday, when members of the Uplands Golf Club will clash with representatives flying the colors of the Oak Bay Club. The "A" squad will meet at the Oak Bay links, and the "B" teams will hook up at the Uplands course. Members of the Oak Bay Club who would like to play in the match are asked to communicate with the secretary or professional.

A. PORTER HEADS ARCADE BOWLERS

Times Trundler Has Narrow Margin Lead for League Honors With 216.1 Average

Art Porter, Times trundler, with an average of 216.1 for twelve games, now leads the averages in the Arcade Fivepin League. Porter's lead, however, amounts only to .9 With Jack McLennan, high man for the Arcades, following right behind him with 215.2 for fifty-seven games. Bill Norris, of the Jokers, is third man with an average of 214.7 for twenty-one games. As the final games of the league are now approaching, the contest for high average is growing hotter and the leaders must keep up to their standard since a low total in one game may bring them down two or three places.

Standings as released yesterday follow:

	Games	Average
A. Porter	12	216.1
J. McLennan	57	215.2
W. Norris	21	214.7
C. Chislett	33	212.3
W. Plater	51	210.4
N. Leriek	51	207.1
A. Benn	48	199.8
J. Quinn	30	199
F. Freer	48	196.1
D. Clarke	46	195.1
N. Chunerenes	39	196
J. Norrington	48	191.3
J. Paine	51	189.5
L. Freer	51	185.4
S. Nelson	57	186.6
D. Graham	23	179.5
A. Knight	52	179.3
H. Clark	38	178
S. Buckley	47	177.6
L. Davies	13	176.5
J. McLellan	50	174.6
A. Dykes	30	173.7
W. Orford	57	172.5
J. Crayeroft	42	170.8
J. Poulas	15	169.8
H. Rawnsley	50	168.9
T. Johnson	15	168.6
G. Mason	51	166.5
R. Milburn	28	166.5
C. Bentley	24	165.1
W. Mills	56	163.1
W. Paine	23	161.4
C. Richardson	43	160
F. Welsh	54	158.4
T. Young	53	157.6
W. Cox	32	157.3
A. Worth	18	148.3
K. Metro	29	148.2
D. Grice	51	142.9

MRS. ELLIS WINNER OF MONTHLY MEDAL AT UPLANDS COURSE

Mrs. Ellis won the women's monthly medal round at the Uplands Golf Club yesterday with 103-19—84. Mrs. Cecil Eve was runner-up with 99-14—85.

REVISED DRAW IS ANNOUNCED

Pairings for the First Round of Galt Cup Competition Are Released

The revised draw for the first round match play in the Galt Cup competition was released yesterday by the secretary of the Victoria Golf Club. R. H. B. Ker, the medalist, will meet J. Gray, while the defending cupholder, Desmond Barrett, will clash with Harold Wilson in the two feature matches of the initial round. Competitors are urged to play their matches as soon as possible.

Draw follows:

Galt Cup

R. H. B. Ker vs. J. Gray.
A. S. G. Musgrave vs. A. H. Ford.
Harold Wilson vs. Desmond Barrett.
W. P. Unsworth vs. K. M. Raymur.
Judge Lampman vs. H. J. Davis.
L. C. Boyd vs. T. O. Mackay.
Harold Haynes vs. Carew Martin.
Major Wise vs. A. M. R. Shaw.

First Flight

W. B. Leach vs. Alex. Watson.
C. W. Pangman vs. A. V. Price.
A. E. Haynes vs. W. A R. Hadley.
H. A. Tomalin vs. A. G. Beasley.
R. Peachey vs. G. M. Lynes.
H. P. Johnson vs. Captain O. Cox.
Stanley Haynes vs. Captain Merston.
D. R. Ker vs. H. G. Garrett.

Second Flight

Dr. W. T. Barrett vs. C. H. Rutherford.
Major MacDougall vs. play-off.
W. H. M. Haldane vs. N. F. Ferris.
L. S. V. York vs. R. H. Edgell.
Commander Powell vs. W. H. Squire.

CRAWFORD WINS TENNIS TITLE

Davis Cup Player Captures Australian Championship From Hopman

SYDNEY, Australia, March 7 (AP).—Jack Crawford, Australian Davis Cup player, today won the Australian lawn tennis singles championship, defeating H. O. Hopman, 6-4, 6-2, 2-6, 6-1.

The two singles finalists then teamed to take the doubles title, defeating R. Donohoe and C. Dunlop in two sets to one, the last set being ended with the score deuced at seven-all. The scores were 8-6, 6-2, 5-7 and 7-7.

Mrs. Butterworth won the women's singles, defeating Mrs. Crawford, 1-6, 6-3, 6-4. Mrs. Cozens, the former Daphne Akhurst, and Miss L. Bickerton won the women's doubles, defeating Mrs. Lutz and Miss Lloyd, 6-0, 6-4.

Kent's
Majestic
Electric
Refrigerators - Radios
Leaders in Every Field They Enter

Why? Because they build quality and satisfaction into every product they make.

We are always proud to recommend Majestic to our personal friends.

See the new model Refrigerators and Superheterodyne Radios now on display at our store. All sold on terms.

641 Yates St. KENT'S E mpire 6013
MAJESTIC HEADQUARTERS FOR VICTORIA

DRAMBUIE
PRINCE CHARLES EDWARD'S LIQUEUR
An Exquisite after-dinner Liqueur
So precious that it was passed around only once at Highland banquets of the long ago. Made from the Stuart princes' own recipe. A delightful after dinner liqueur—on sale now for you in Canada.
This advertisement is not published or displayed by the Liquor Control Board or by the Government of British Columbia.

DEWAR'S
WONDERFUL WHISKY
SPECIAL LIQUEUR
Also the De Luxe Whiskies
EXTRA SPECIAL LIQUEUR and NE PLUS ULTRA
Distilled, Blended, and Bottled in Scotland
This advertisement is not published or displayed by the Liquor Control Board or by the Government of British Columbia

TEST IT ON ROUGH ROADS!
THE NEW
OLDSMOBILE
$1085 and up at factory. Taxes Extra
Learn the Roadability of the
UNIFIED FRAME and CHASSIS
Masters Motor Co., Ltd.
809 Yates St. (Next Capitol Theatre) Phone E 3541
A GENERAL MOTORS VALUE

12 More Days
Our Entire Stock Is on Sale
Remember the Address—Government Street at Yates
Doors Open 9 A.M.
200 Pairs Men's Black and Brown Oxfords or High Shoes. $3.85
150 Pairs Boys' School Shoes. These are a bargain at. $2.85
Men's Leckie Work Shoes and other makes. A pair. $4.45
60 Pairs Men's Florsheim Shoes, odd sizes. A pair. $8.85
$9 and $10 Men's Black and Brown Oxfords. A pair. $6.85
Young Men's Dress Shoes. Spring styles. Extra special at. $5.85
ASTORIA SHOES
MODERN SHOE COMPANY LIMITED
CORNER GOVERNMENT AND YATES STREETS

Plays and Players

George Bancroft Is Starred as Ruthless Editor of Newspaper

"Scandal Sheet," at Dominion, Shows Power of Press in Unscrupulous Hands—Clive Brook and Kay Francis in Cast

More Bancroftian than ever before, George Bancroft arrived at the Dominion Theatre yesterday in what is certainly his most effective picture—"Scandal Sheet," the tale of an unscrupulous and ruthless newspaperman.

"Scandal Sheet" is the story of a managing editor whose false creed proves to be his own undoing. In his daily work as the boss of the city room he operates on the theory that "news is news, and we'll print it no matter whom it may hurt."

When the town banker (Clive Brook) asks Bancroft to withhold publication in his paper of a story concerning the financial status of his bank, Bancroft tells him that nothing can prevent him from spreading the yarn. Since the bank is really in a sound condition, the publication of the story will do more harm than good, but Bancroft has a hunch that Brook is sneaking out of town, and so he surmises that there is something crooked afoot.

In reality Brook is planning to elope with Kay Francis, Bancroft's charming wife. Photographers sent by Bancroft to Brook's home to take surprise pictures of the banker's flight from town get snapshots of Brook and the editor's wife in a compromising embrace. But that doesn't deter Bancroft from his purpose. He publishes the story of his wife's faithlessness and brings about his own ruin; losing his prestige and his job.

COLISEUM

Daily, 2 to 5 P.M.
Evenings, 7 to 11

London's Nights! Sights! Lights!

Jingly Music, Jazzy Dancing, Beautiful Girls in a Gorgeous London Night Club Background—That's "GREEK STREET"

LONDON BY NIGHT!

"GREEK STREET"
Where the Idle Rich and the Idle Poor Play the Same Game!
The Bohemian Centre of the Empire's Capital!

The Story of a Cabaret Singer Who Longed to Become a Star, But Found Her Path Strewn With Pitfalls for the Unwary
"Greek Street" Was Her World, and Its Night Club Habitues the People She Sought to Conquer
With Sari Maritza, William Freshman and Bert Coote

Added Attractions
SLIM SUMMERVILLE in "BULLO RUSSIA" | ÆSOP'S FABLES | FOX NEWS With H.R.H. PRINCE OF WALES

BOBBY JONES The World's Greatest Golfer, in "PAR AND DOUBLE PAR"

MONDAY AND THURSDAY—SPECIAL GIFT NIGHTS

TUESDAY 10th, 9 P.M. || THE COLISEUM LITTLE SYMPHONY ORCHESTRA 30 MUSICIANS ON THE STAGE

Mats., 25c; Eves., 35c and 25c; Kiddies, 10c

ST. PATRICK'S DAY CONCERT

In Aid of the Building Fund of the New St. Louis College by Victoria's Leading Artists

Royal Victoria Theatre, March 17

Prices: Boxes and Loges, $1.50; Lower Floor, $1.00 and 75c; Dress Circle, $1.00 and 75c; Balcony, 50c. Tickets from the Toggery Shop or from the boys of St. Louis College.

GILBERT K. CHESTERTON

World-Famous English Essayist Novelist, Dramatist and Poet

Mr. Chesterton suggests own subject and will speak on

"The Ignorance of the Educated"

Wednesday, March 11
At 8.15 P.M.

Prices: Lower Floor, $2.19 and $1.60; Dress Circle, $2.10 and $1.60; Balcony, $1.05 and 80c; Students 50c. All Prices Include Tax.

Mail Orders Now

Seats Now on Sale From 10 A.M. to 6 P.M.

Phone E 8211

Royal Victoria Theatre

VICTOR RECORDS

We Invite You to Hear

22619—The King's Horses—Fox Trot
Jack Hylton's Orchestra
Sleepy Town Express—Fox Trot
Arden-Ohman Orchestra

"The King's Horses" is London's reigning success! This record is played as only Jack Hylton and his Orchestra can play it. "Sleepy Town Express," played by Arden-Ohman Orchestra, is played in moderate tempo, and is extremely tuneful. These two selections will be just as interesting to listeners as to dancers.

22397—Lady, Play Your Mandolin—Fox Trot
Mama Inez—Fox Trot
Havana Novelty Orchestra

Everybody can't go to Havana—but with an orchestra which plays so completely in the idiom that is typical of the country, there's no reason why everyone can't enjoy the native music. The fascinating rhythm and melodious tunes of both these fox trots will make them popular with all who hear them.

22382—Falling in Love Again
Naughty Lola
Sung by Marlene Dietrich

Here's a record by a new movie star who has completely enslaved all who have seen and heard her. It is said that her personality she simply can't be beaten—and well, all you have to do to be convinced is to listen to this recording. The melodies of the two songs she sings from "The Blue Angel" are fascinating, and so is her manner of presenting them.

22515—What Kind of a Noise Annoys An Oyster?
Foolish Facts
Sung by Frank Crumit

Crumit's clear diction, and the implied humor he puts into the songs will rank them with his other popular records as choice morsels of humorous entertainment. The piano and guitar accompaniments are played with captivating effects that are noteworthy.

Come in and Hear These at the Music Department

David Spencer, Ltd.

AMUSEMENTS

On the Screen

Capitol—John Boles in "Resurrection."
Coliseum — "Greek Street," starring William Freshman.
Columbia—Eddie Dowling in "Blaze o' Glory."
Dominion — "The Scandal Sheet," with George Bancroft.
Playhouse—Bessie Love in "The Girl of the Show."

Crystal Garden — Swimming, Dancing and Miniature Golf.

COLUMBIA SHOWS PICTURE OF WAR

"Blaze o' Glory" Features Eddie Dowling, Brilliant Musical Comedy Star

The next appearance in this city of Eddie Dowling, well-known Broadway musical comedy star, will be at the Columbia Theatre tomorrow in "Blaze o' Glory," a talking and singing picture of the stage and trenches, which is said to be a worthy successor of his "The Rainbow Man" of last season.

It was written by Renaud Hoffman from a short story called "The Long Shot," by Thomas A. Boyd, and the leading lady is Betty Compson, the outstanding hit of the talking screen. "Blaze o' Glory" has the late war for a background, but is not a war picture. It shows the psychological effect of war upon some of the characters. In it Dowling again sings special songs written for him by James Hanley, who was responsible for the splendid music in "The Rainbow Man." Also on the same bill is "The Wreck."

PICTURE TELLS ROMANTIC STORY

"Greek Street," at Coliseum, London Latin Quarter for Background, Music Proves Feature

Music plays a vitally important part in "Greek Street," the Gaumont-British all-talking production which is now showing at the Coliseum Theatre. Numbers written especially for the picture are, "I've a Little Love Song," "The Undress Parade," "Share Your Lips With Me, Cherie" and "Luna Mia."

"Greek Street," which was directed by Sinclair Hill, has a romantic and picturesque background. Its action takes place in and around Soho, the Latin Quarter of London, and has to do with various phases of night club life. The story has to do with a little cabaret singer who, in her ignorance of life, places success above love. She wins success, but finds that it means nothing without love.

BRILLIANT QUARTETTE WILL VISIT VICTORIA

The old adage which avers that a prophet is not without honor, except in his own country, apparently does not apply to the Hart House String Quartette, as evidenced by the following excerpts from The Toronto Globe of December 27. The musical critic of The Globe says:

"Last night's concert was another of those intimate and delicious feasts of musical epicureanism purveyed so delectably by our foremost string ensemble. The capacity audience must have felt very sure, as it left Hart House Theatre, that it had assisted at a noteworthy event, well worth cherishing in the memory." Such glowing tribute, linked with the equally fulsome praises which the Hart House String Quartette received from the musical critics of New York within a few short weeks following the above mentioned Toronto appearance, would seem to further emphasize, beyond any doubt, that these talented artists have established their place among the foremost interpreters of string music of all time. Their local engagement has been set for Wednesday, March 25, when they will appear at the Royal Victoria Theatre.

"Resurrection" Is Intensely Stirring And Dramatic Film

John Boles, With His Fine Voice, and Lovely Lupe Velez, Play Opposite Leads in Capitol Theatre Presentation

A surging drama of human souls lost in passion and redeemed in love—that is "Resurrection," the Universal photoplay opening at the Capitol Theatre tomorrow for a six days' engagement.

"Resurrection" is a triumph in screen technique. Its dialogue and musical effects are vibrant with dramatic tensity; its photography is glamorous, pictorial; the adaptation is scintillant with romantic charm and poignant tragedy. John Boles plays Prince Dmitri with romantic realism. His portrayal of this difficult role is a commendable expression of histrionic are; his characterization is human and sympathetic; his speaking voice rings with sincerity and his singing is captivating. He is dashing as a lover; sinister as a soldier; eloquent in his final resurrection.

As Katusha Maslova, the peasant girl in love with Prince Dmitri, Lupe Velez invests her role with deep understanding, poignant emotion and artistic conception. Indeed, this brilliant young artist lends lustre to the finest traditions of the screen. Her gift of character delineation, stirring in its emotional appeal, finds full expression in the romantic scenes, and in the deep nuances of pathos and tragedy.

PLAYHOUSE HAS NOVEL OFFERING

"The Girl in the Show" Displays Scenes from Classic "Uncle Tom's Cabin"

The fact that "The Girl in the Show," Metro-Goldwyn-Mayer's all-talking production, which will open tomorrow at the Playhouse Theatre, presents a play within a play, and that, none other than the immortal "Uncle Tom's Cabin," offers something promisingly new in the way of picture entertainment and enables us to give an interesting parade of American dramatic statistics.

Bessie Love, Raymond Hackett, Frank Nelson and Mary Doran do not play all of the "Tom" show—scenes on the stage during a performance are interspersed with the backstage plot in "The Girl in the Show"—but they go far enough in their interpretations to give them a place in the "Uncle Tom's Cabin" honor roll.

Miss Love, as "Little Eva," has as forerunners in the part Mary Pickford, Eva Tanguay, Francine Larrimore, Pearl White, Mrs. Edwin Booth, Mabel Taliaferro and Fay Templeton.

INTEREST GROWS OVER CHESTERTON LECTURE

Gilbert K. Chesterton, the brilliant English essayist, dramatist, novelist and philosopher, who is coming to this country for a brief lecture tour, will speak at the Royal Victoria Theatre on Wednesday, March 11, his subject being "The Ignorance of the Educated."

Mr. Chesterton's views on this topic are certain to hold the interest of the large audience he will undoubtedly attract. His ideas have always been original and oftentimes startling, for he is admittedly the greatest prophet of our generation. What will particularly impress his audience will be his pronounced optimism, the sparkling epigrams with which he brightens his discourse, and his broad vein of humor. He will also furnish every evidence that he is a man of supreme genius, a clear thinker, whose ideas impress and fascinate every hearer, while the message he brings will be found virile and uplifting.

Mr. Chesterton's versatility as a speaker is shown by the wide range of his platform subjects, which have not only included literature, science and art, but have also extended to women's suffrage and Bolshevism. Having written a book dealing with the credibility of the Gospel miracles, he has even lectured on certain phases of psychical research. On many social problems he is recognized as one of the world's foremost authorities.

"MEN ON CALL" SHOWS LIFE OF COASTGUARDS

"Men on Call" coming to the Playhouse Theatre, starting Thursday, will mark the fiftieth directorial effort of John Blystone for the Fox Film Company. Making half a hundred productions for one company was some sort of record and Mr. Blystone celebrated it in an appropriate manner. He is the pioneer director of the company, and was serving as a property man with the organization when he was made a director in 1918.

"Men on Call" is a story of the United States Coast Guard, and to get authentic scenes, Blystone took his entire company to the Government station at San Francisco, Cypress Point, and Monterey Bay, and with the technical and physical aid of the coast guard men themselves made a picture that shows the actual conditions under which these men live.

CHOIR PREPARES FINE PROGRAMME

Boys of Chapel Royal, Savoy, Will Sing in Metropolitan Church Tomorrow Evening

Programme of concert to be given by Children of H.M. Chapel Savoy tomorrow evening in the Metropolitan United Church at 8 o'clock:

Sacred

1. Psalm xxiii, unaccompanied.
2. Three-part chorus, "O Light Everlasting."
3. Three-part chorus, "I Am Not Worthy."
4. Solo, "Jerusalem."
5. Piano solo.
6. Trio, "God Sall Wipe Away All Tears."
7. Solo, "Where 'ere You Walk."
8. Three-part chorus, "Before the Ending of the Day."
9. Motett, "Hear My Prayer"; solo, Iwan Davies.

Secular

1. Two-part song, "Flight of the Swallow."
2. Three-part song, "O Who Will O'er the Downs?"
3. Three-part song, "On the Banks of Alan Water."
4. Solo, "Daddy."
5. Two-part song, "The Passage Birds' Farewell."
6. Piano solo.
7. Duet, "Oft in the Stilly Night."
8. Humorous trio, "Little Tommy."
9. Three-part song, "Softly Fall the Shades of Evening."

Missionary—Our situation was so remote that for a whole year my wife never saw a white face but my own.

Sympathetic Young Woman—Oh, the poor thing!

THE BEST AND THE WORST IN MAN AND WOMAN

JOHN BOLES AND **LUPE VELEZ**

A MAN'S STORY
of the zest of life . . . light love . . . laughter . . . of one who so sought pleasure that he forgot . . . a story of those who love hard . . . fight hard . . . and hate hard.

A WOMAN'S STORY
of her smiles . . . of her love . . . her tears . . . as she goes her way through shifting tides to her destiny . . . living nobly in continual quest of love and stability.

MAE TINEE, Chicago Tribune, Gives "RESURRECTION" Three Stars * * *

—IN—

Tolstoi's Immortal Drama of Life!

RESURRECTION

THE SUPPORTING CAST INCLUDES
NANCE O'NEILL
Rose Tapley and Wm. Keighley

The World's Most Dramatic Love Story!

FOR him the conflagration of love turned too soon to ashes . . . in her heart it burned ever brighter and warmer . . . youth aflame with first love . . . YOU WILL ADORE IT.

Read What the Critics Say

"RESURRECTION" wins three stars. John Boles is magnificent.—Chicago Tribune.

I advise you to see this picture.—New York Telegram.

"RESURRECTION" will wrench heartstrings everywhere.—New York Evening World.

Lupe Velez and John Boles place "Resurrection" in the niche reserved for films that merit a visit from the most finicky.—New York Morning Telegraph.

John Boles adds his personable qualities and excellent voice to the general acting excellence.—Los Angeles Times.

BARGAIN MATINEE DAILY AT 12
Adults - - - 20¢
Children - - - 10¢

Coming Soon "CHARLEY'S AUNT"

ADDED ATTRACTIONS
"Parading Pajamas"
An All-Talking Comedy
"IN AGAIN, OUT AGAIN"
A Paramount Sound Specialty
UNIVERSAL SOUND NEWS

For One Entire Week

STARTING TOMORROW
MAT. - - - - - - 35¢
EVE. - - - - - - 50¢

Capitol Entertainment

MUSICAL TREAT WILL BE GIVEN

Thirty Picked Musicians to Appear at Coliseum Theatre on Tuesday Evening

Music lovers will be offered an exceptional treat at the Coliseum Theatre next Tuesday evening, when thirty picked musicians, under the direction of Alfred Prescott, will give a thirty-minute programme which will include a number of classical favorites.

Arrangements have been made by James McGrath, manager of the theatre, to present these concerts from time to time, and it is expected that his efforts in this direction will have the whole-hearted support of Victoria audiences.

The programme next Tuesday will be given in addition to the feature picture, "Greek Street," which is a musical romance from the Gaumont-British Studios and will contain the following items: March from "Tannhauser" (Wagner); First Movement Unfinished Symphony (Schubert); Victor Herbert's immensely popular "March of the Toys"; a special arrangement of Gus Arnheim's song "It Must Be True" by Mr. Mr. Prescott; an English musical, characteristic piece "All the King's Horses."

Victoria's gold medallist soprano, Mrs. Arthur Dowell, will be the soloist on the programme.

Sea cucumbers are being exported from the Philippines as a sea food.

THREE CHARGED WITH SMUGGLING LIQUOR

BELLINGHAM, March 7 (AP).—Their arms and pockets loaded with fifty-six bottles of Canadian bonded whisky, three Lynden men were surprised by Chief Inspector A. Cozza, of the United States Customs Patrol, in a field near the international border today. They gave their names as Simon Stremler, Henry Stremler and Clifford Slade. The trio will be charged with liquor smuggling, Cozza said.

OPPOSE TURNOVER TAX

VANCOUVER, March 7.—A resolution recording its opposition to any general turnover tax as detrimental to Canadian business, has been passed by the council of the Vancouver Board of Trade, and is being forwarded to Rt. Hon. R. B. Bennett, it is announced by W. E. Payne, executive secretary.

SWIM!

Pool Open Every Sunday Afternoon, 2 to 6

CRYSTAL GARDEN

3 Days Only—Monday, 2 for 1 Two Admitted On One Ticket

Here's a Natural!

THE GIRL IN THE SHOW

The side-splitting story of a straggling road company putting on "Uncle Tom's Cabin," and the laughs, fears and drama that occur backstage on the kerosene circuit.

FROM THE STAGE HIT!

From the play "Eva the Fifth," by John Kenyon Nicholson and John Golden. Adaptation and added dialogue by Edgar Selwyn. Directed by Edgar Selwyn.

With
BESSIE LOVE
RAYMOND HACKETT

Mats., 25c Night, 25c, 35c
Kids, 10c

Tuesday, Rebate Night
$25.00 Given Away

Playhouse

A Picture With Punch and Thrills—All Talking

"BLAZE O' GLORY"

With Betty Compson, Henry B. Walthall, Frankie Darro
Eddie Dowling

Also

"THE WRECKER"

Thrill—Melodrama—Made in England—Packed With Thrills

MONDAY NIGHT CASH PRIZES
Mat., 1 to 6, Adults 20c
Eve., Adults, 25c and 35c

TALKING NEWS
Coming Thursday
"MEN WITHOUT LAW"
Buck Jones

• COLUMBIA •

Hamsterley Lakeside

Opening Dance, Saturday, March 14, 9:15 P.M.

SPECIAL FEATURE
Miriam Schwab, World's Premier Child Tap Dancer
Zala's Orchestra
Phone for Reservations, Garden 1797

Coffee growers of Columbia have voted to spend 100,000 pesos a year for propaganda in the United States and Europe.

My Experiences In the World War

By GENERAL JOHN J. PERSHING
Commander-in-Chief of the American Expeditionary Forces in the World War.

Chapter L

Hospital Accommodations for United States Troops Approach a Critical Stage—Pershing Again Finds Tardieu Attempting to Go Over His Head and Confronts Him With His Action—Should Army Commanded by Belgian King Be Under Foch?—British Observe Fourth of July and French at Chaumont Celebrate.

(Copyright, 1931, in all countries by the North American Newspaper Alliance—World's rights reserved, including the Scandinavian. Reproduction in whole or in part prohibited.)

HOSPITALIZATION and completion of three corps headquarters and staff organizations occupied my attention the last week of June, 1918. Twelve of our divisions were then either in line or in reserve behind the French, five were in training in French areas and five were in training in rear of the British Army. Of those with the French, seven were concentrated in the vicinity of Villers-Cotterets and Chateau Thierry, between the French front and Paris.

The British seemed to think the French unduly nervous about the safety of Paris, and that Foch was holding a greater proportion of American troops behind the French lines than necessary. They believed there was a strong probability of another attack against their front, and felt General Foch was not paying enough attention to their situation. However, they probably did not realize that a counter-offensive was contemplated on this front should the occasion present itself.

The First Corp Headquarters, organized in January under Major General Hunter Liggett, with Colonel Malin Craig as Chief of Staff, had become a smoothly working machine ready for active service anywhere, but events had moved so swiftly there had been no opportunity for the assembly of divisions.

With the increasing size of our army it was evident that a greater number of divisions would be able to take part in operations at earlier dates than we had thought possible. Consequently, the organization of the Second, Third and Fourth Corps Headquarters was at once completed.

The Second Corps, Major General George Read commanding, with Colonel George Simonds as Chief of Staff, and a limited number of staff officers, was charged with matters of administration and command pertaining to the divisions behind the British front. The Third Corps, temporarily under Major General William M. Wright, Colonel Alfred Bjornstad, Chief of Staff, continued to supervise training of divisions serving in the Vosges area. The Fourth Corps was temporarily under the corps Chief of Staff, Colonel Stuart Heintzelman, with headquarters at Toul. By the actual constitution of these corps they were expected soon to become efficient enough to handle units in operations.

It was our policy throughout the war to make the basic corps organization as permanent as possible. The corps commander and his staff and certain corps troops such as heavy artillery, signal and engineer contingents and supply units thus formed a team that grew in efficiency with experience. Divisions were assigned to corps according to circumstances, but were not attached with any idea of permanency.

Care of Wounded

As to hospitals, when our troops became suddenly engaged in the Chateau Thierry region we had to rely largely upon the assistance of the French to care for our wounded. Although they had given us every assurance that hospital arrangements for those operations would be complete, and without question did their best, it was only through the mobile hospitals we had organized that we were able to give our casualties proper attention.

In extenuation of the French failure to take care of our casualties properly, it must be said that when the Germans swept over the Chemin des Dames to Chateau Thierry, the French lost 45,000 beds included in some of their best-equipped hospitals. We had no hospitals on that front, and with limited transportation found it difficult to supplement the scant French facilities. In fact, the situation as to hospital accommodations for our troops was about to reach a critical stage.

In this connection a cable was actually submitted by Mr. Casper Whitney for The New York Tribune which was scathing in its denunciation of our Medical Department. The censor immediately informed the medical representatives at my headquarters, and General Ireland, the Chief Surgeon, requested an investigation, which was at once carried out by the chief of the Inspector General's Corps, General Brewster. Mr. Whitney was asked to be present at all the hearings, and when the actual facts were brought out, showing the efficiency of the Medical Department, he was most apologetic and thereafter was an enthusiastic supporter of the wisdom of the censorship.

Our experience during these operations showed that we must depend on our own resources for the kind of hospitalization and treatment that we expected our sick and wounded to receive. Mobile hospitals could not always take the place of more permanent installations needed after a great battle.

The important question of enlarged hospitalization, with ample accommodations and attendants for the sick and wounded, was, therefore, receiving the very earnest attention of General Ireland, in whose judgment and ability I had complete confidence. Although new problems were encountered here and there as our troops were sent to different parts of the front, they were all met in such a way as to reflect credit upon our Medical Department.

Reviews Events

My diary notes the following:

Paris, Tuesday, July 2, 1918. After busy days at Chaumont came to Paris on Saturday, stopping at Orly to see new DH-4 with Liberty motor. Saw General Langfitt on reorganization of S.O.S., which seems top-heavy.

"On Sunday went to 1st Division and held first ceremony to confer decorations. Camp in excellent condition. Motored to British G.H.Q., stopping with Colonel Bacon. Called on Sir Douglas Haig. Spent yesterday and today with General Read, Second Corps, inspecting new divisions, including 80th, 78th, 30th, 33rd and 27th, and consider the personnel most promising.

"Returned to Paris tonight. Have learned that French at last have begun to enforce requisition for horses. Bishop Brent commissioned Major, National Army. Brigade of Regulars, 2nd Division, stormed Vaux this afternoon, capturing 500 prisoners."

Opposed to Motor

It was encouraging to see our own airplanes, even in limited numbers, coming overseas at last. While some defects in manufacture had been observed in both the DH-4 plane and in the Liberty engine, these had been pointed out to the department at home and were in course of correction.

Although the French manufacturers made many suggestions that we should adopt this motor or that, and had none too mildly opposed the adoption of the Liberty engine, its success was instantaneous, and the Inter-Allied Committee soon found itself swamped with requests for allotments. To cover their new construction for the next six months the British wanted 5,000, the French 3,500, and the Italians 2,000 over and above the requirements for our own army and navy air services both at home and abroad. The tonnage situation considerably restricted the shipment of planes from home, but for the time being France and England could furnish them provided we could supply the engines, but at all times the demand for both planes and Liberty motors was greater than the supply.

The horse question was one that gave us trouble continuously. Because of the tonnage situation and the scarcity of forage in France, and in view of the promise of the French to purchase and deliver to us 15,000 animals per month from April to August, both inclusive, we had in March recommended to the War Department that shipments from home be discontinued. But, as has been stated, the French farmers were reluctant to sell, even at the increased prices offered, and the climax came May 31, when the French advised that due to military developments on the Western Front the Government had issued orders suspending the purchase of any additional animals for the American forces.

Consults Tardieu

I immediately took the matter up with M. Andre Tardieu, of the Franco-American Committee, calling his attention to the extent to which the French failure to supply animals would immobilize a considerable portion of our forces. As a result the French agreed to adopt a system of enforced requisition throughout France commencing June 20 and extending to August 1. It was estimated that there were in France not in military service approximately 3,000,000 animals, and from 300,000 to 400,000 of which were thought to be suitable types.

We were promised 80,000 of the 160,000 to be obtained through the requisition, and in addition counted on approximately 14,000 from the British in accordance with their promise to supply horses for the divisions behind their lines. Negotiations were also reopened for obtaining animals in Spain, and it was thought 25,000 could be obtained from that source.

These numbers, however, would still leave us with a large shortage August 1, and the War Department was therefore requested June 30 to resume shipments at the rate of 8,000 per month. It was realized that this number would not meet requirements, but it was hoped we might obtain still further assistance from the Allies and thus avoid a greater demand on our already inadequate tonnage.

Cables Washington

About this time M. Tardieu took the initiative, and without consulting anyone, sent a cable to the French Ambassador at Washington requesting that our War Department begin the shipment of horses for our armies at the rate of 35,000 per month, to be increased progressively to 60,000 per month. The department was naturally alarmed, as the cable indicated a situation entirely at variance with what I had reported.

This is mentioned as one of the many incidents to illustratet the sort of officious interest exercised by the French.

It will be recalled that exactly the same thing had occurred in the Fall of 1917 in connection with the shipmet of horses, except that M. Tardieu was on the receiving end in Washington. When his attention was called to the importance of co-operation, he was much embarrassed, and said that no differences in the future need be feared. M. Tardieu was most efficient, and as Chief of the Franco-American Committee aided us materially in procurement and in many other ways.

My diary says:

"Chaumont, Saturday, July 6, 1918. Conferred with Lord Milner Wednesday morning in Paris and later with Haig, giving my objections to our troops in training being taken for an offensive.

"Attended meeting of Supreme War Council in the afternoon.

"Reached Chaumont at noon on the 4th and participated in celebration at Hotel de Ville.

French Mission also gave an entertainment, with movies of 1st Division at Cantigny. General de Casteinau called and General Petain, General Ragueneau and de Chambrun dined with us and attended a troop entertainment. Received many telegrams.

"As a compliment to the French, I issued orders yesterday making July 14 (Bastille Day) a holiday.

"Part of the 33rd Division made an attack with the Australians on the 4th.

"Held detailed discussion today with McAndrew, Hagood and Eltinge on S.O.S. reorganization."

Discuss Shipments

Lord Milner came in form Versailles, and together we went over the problems of troop shipments and considered the continuance of tonnage for the increased American programme. He assured me their plans contemplated the same help they were then giving us, but he was very anxious that the American divisions behind the British lines should remain there, and somehow I felt that his assurance as to shipping might depend upon the number of divisions that would be held for service with their armies.

Marshal Haig, who called later, was also very solicitous as to the retention of our troops, and said he would be very much weakened if any more divisions were taken away. I told him that for the moment the question where they should serve would depend upon where they were needed most.

It had not been my intention to attend the July 3 session of the Supreme War Council, but a telephone message came from Mr. Lloyd George asking me to come. It gave me the opportunity of thanking him for the spirit behind the British purpose to celebrate the Fourth of July with us, on which I had already written him a note. As he had sent word through Colonel Lloyd Griscom that he wished to visit some of our units, this was also a chance to extend him an invitation in person.

Harmonious Meeting

At this session of the council there was an absence of that tenseness that had prevailed at the last two meetings, the only question discussed while I was present being whether the Belgian Army would be under General Foch. The Belgian Chief of Staff objected on the ground that a King could not be placed under the command of a general.

It did not appear to me that the point was well taken, as in the matter of rank both Haig and Petain were senior to Foch, who, after all, held his place by common agreement.

In spite of the technical question of rank, the Belgian authorities, as represented by the King, were strongly in favor of co-operation.

Once the portion of the line to be held by each of the Allies was distinctly defined and the operations to be undertaken by each were agreed upon, Foch might have been called the Chief Co-ordinator. Each Commander-in-Chief was superior in his own army, as he had been before, and Foch's task was to co-ordinate the operations of the armies in such a manner as to make it impracticable for the enemy to concentrate against any one. In practice, this was the role he actually played under the provisions of his appointment.

The Fourth of July found me at Chaumont. The French people there never missed an opportunity to show their pleasure at having us in their midst and their appreciation of our aid to the cause. The principal ceremony of the day was a reception to the officers of my headquarters by the local French officials, both civic and military, and the prominent citizens at the Hotel de Ville.

This was an altogether delightful social gathering, including a series of suitable speeches.

The spirit of fraternity that prevailed made it easy to respond. In fact, on this, as often on similar occasions, I found myself almost as enthusiastic as the French speakers, though perhaps less content with my effort.

The Allies elsewhere did not forget that it was our Independence Day, and messages came from Clemenceau, Foch and Haig, and many others from all over France.

Next—The British, despite Pershing's objections, get United States troops into a premature Fourth of July attack.

The King David Hotel, recently opened in Jerusalem, is said to have cost $1,250,000.

U.S. Artillerymen in Action

The Above Photograph Shows United States Artillerymen in Action, Wearing Gas Masks.

TELEPHONES IN CANADA

The estimated number of conversations by telephone in Canada during 1929 was 2,525,500,000, including 37,851,600 long distance calls. For every 100 of the population in that year there was an average of fifteen telephones.

ROYAL ONE NIGHT WEDNESDAY MARCH 25

HART HOUSE STRING QUARTET
ACCLAIMED IN EUROPE
HONORED IN AMERICA
BELOVED IN CANADA

Prices: $1.60, $1.05, 80c, 55c
Mail Orders Now

The Children
— Of —
His Majesty's Chapel Savoy

12 Boy Soprano Voices
of Unsurpassed Beauty

Return Engagement
Monday Evening
March 9

Metropolitan United Church
At 8 P.M.

Reserved Section $1.00
Unreserved ..... 50¢

Tickets at Fletcher's Music Store, Phone G 7148, and Willis Piano Co., Phone G 2512, or at doors.

Coming Thursday, Friday, Saturday—PLAYHOUSE

MEN ON CALL

With EDMUND LOWE

Drama With a Shock Punch!

HEADLINES—he makes them! He's the hawk who feeds the public its fame and shame news. But the woman he loves lives the greatest sensation of them all—Does he dare print that? See the mighty Bancroft in his mightiest role yet!

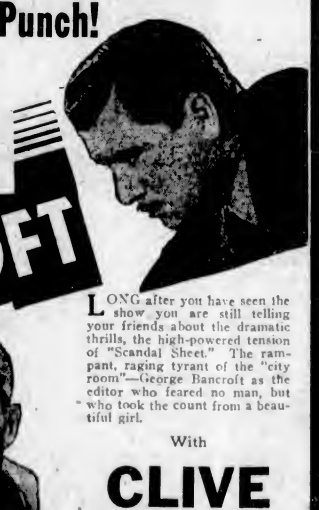

GEORGE BANCROFT

LONG after you have seen the show you are still telling your friends about the dramatic thrills, the high-powered tension of "Scandal Sheet." The rampant, raging tyrant of the "city room"—George Bancroft as the editor who feared no man, but who took the count from a beautiful girl.

With

CLIVE BROOK
And
Kay Francis
—IN—

"SCANDAL SHEET"

Paramount's Dramatic Hit!

A Three "Star" Special

Bargain Matinee Daily at 12 Noon
Adults, 20¢ Children, 10¢

MAT. 35¢ EVE. 50¢

Monday and Tuesday

Added Sound Attractions
LAUREL & HARDY
In Their Newest All-Talking Laugh Hit
"BE BIG"

MICKEY MOUSE CARTOON
"Gorilla Mystery"

PARAMOUNT SOUND NEWS

—COMING SOON—
Edna Ferber's Masterpiece
"CIMARRON"

Dominion Entertainment

Auspices of Cathedral Women's Parish Guild

An Operetta

Will Be Given at the
MEMORIAL HALL
On FRIDAY, MARCH 13, at 8 P.M.
An Ideal Entertainment for Children and Those Who Love Children
SONG—DANCE—RECITATION
Under Direction of MRS. WILFRID ORD, F.T.C.L., M.R.S.T.
Tickets: 50c and 25c; Children, 25c
At 1005 Cook Street

The One Outstanding Radio Development of 1931

PHILCO
eleven-tube
SUPERHETERODYNE PLUS

11-TUBE RADIO-PHONOGRAPH

The greatest of all Radio Phonographs with Automatic Record Changer which plays ten records, making a full 6 minute program of music. Its Elizabethan design is striking in pencil striped and figured both walnut. Beautiful carriage and Thayer Burl veneers enhance the front panels. A wide band of genuine Marquetry of Lustre and ebony encircles the top.
Price complete $429.50

11-TUBE HIGHBOY

Beautiful Walnut Highboy with doors—built-in Electro-Dynamic Speaker, Station Recording Dial, Tone Control, Automatic Volume Control.
Price complete $266.00

Even Philco—the undisputed leader of the radio industry—has never produced a set to compare with this sensational new 11-tube Superheterodyne-Plus. Its amazing performance and no less amazing value is resulting in a volume of sales that makes even Philco's past records look tame. When you see and hear it, you will understand why an overwhelming majority of the radio buying public are interested only in Philco.

Frankly, you have never heard a radio like this . . . the enormous power of its eleven tubes reaches out with ease to stations you have never heard before . . . Its Automatic Volume Control holds them at constant level without fading . . . Its Superheterodyne selectivity picks out like a magnet the one program you want to hear . . . And its TONE—glorious beyond compare.

Ask your Philco dealer today for a demonstration.

11-TUBE LOWBOY

An exquisite superb-toned cabinet of American Black walnut, Burl veneers and Oriental wood. Automatic Volume Control, Tone Control, Switch to the wonderful new 11-tube Philco Superheterodyne Plus, Station Selector with Tone Control, Automatic Volume Control, Built-in 1931 Electro-Dynamic Speaker, Price complete $229.50

The PLUS in PHILCO'S New Superheterodyne-Plus

11-Tube Power—More than the average owner needs, but wonderful to reach out and bring in the programs YOU want.

Automatic Volume Control—Making this great power USEFUL by holding the reception at constant level without fading.

Tone Control—4 qualities of tone, "Brilliant," "Bright," "Mellow," "Deep"—whichever YOU like, at a touch of the finger.

Superheterodyne Selectivity—Combined with the sensitivity of screen grid tubes, recognized as the most perfect circuit known.

NEW PHILCO TRANSITONE AUTOMOBILE RADIO

Here is the very latest development in Radio . . . a radio for your automobile . . . and a real "Big Time" Performer . . . Actually superior to most home radios. It is a 7 tube Triple screen grid Balanced-Unit receiver, with full Automatic Volume Control, an illuminated single dial which mounts attractively on the instrument panel. Be up-to-date . . . radio as you ride. Installation requires only a few hours. Price including tubes—("B" batteries and installation extra)—$95.00

PHILCO PRODUCTS LIMITED OF CANADA, TORONTO

PHILCO
BALANCED-UNIT RADIO
The largest selling radio in the world

WHOLESALE DISTRIBUTORS
Radio Sales Service Limited
VANCOUVER and VICTORIA

VICTORIA DEALERS
B.C. ELECTRIC, 1581 Douglas Street
FLETCHER BROS. (Victoria) LTD., 1110 Douglas Street
H. D. MAINWARING & CO., 645 Fort Street
KENT'S, 641 Yates Street
WEST'S RADIO SHOP, 711 Yates Street

ISLAND DEALERS
ESQUIMALT RADIO STORE
1301 Esquimalt Road
DUNCAN FURNITURE STORE
Duncan, B.C.

SIDNEY SUPER-SERVICE STATION
Sidney, B.C.
G. A. FLETCHER MUSIC CO., LTD., Nanaimo, B.C.
LOWE'S GARAGE,
Ladysmith

Listen to the Philco Programme Every Monday Night
Over CNRV Between 8 and 8:30

IN THE RADIO WORLD

Activities of Radio Enthusiasts in Canada, United States and Foreign Lands

Radio Announcers Now Ready for Ball Season

Mike Men Prepare for Summer Work as Training Camps Go Into Action—Many Athletic Events Heard Over Network

In Florida and in other sunny spots of the South the railbirds watching the training exercises of major league baseball teams have heard the welcomed sounds of bat crashing against horsehide in the sweet symphonies of Spring. Each year this is the signal to fans that the end of the indoor sport season is at hand, and that athletic competition is moving outdoors.

Around the N.B.C. studios the microphones and other paraphernalia used in describing sport spectacles of national interest are being tested and polished, and Graham McNamee and other sports announcers are attuning their tonsils for the strenuous outdoor season.

A number of exciting contests have been reported by N.B.C. since the approach of Winter caused athletes to transfer their games to indoor arenas.

"FIGHTS BROADCAST"

Two championship fights which were held at Madison Square Garden have been described to listening enthusiasts. Graham McNamee recounted the successful effort of Tony Canzoneri to outpunch Al Singer in their contest for the lightweight crown on November 14. McNamee also presided at a ringside microphone on December 12, when Battling Battalino fought off the challenge of wiry Kid Chocolate and retained his featherweight title.

The fistic duel between Young Stribling and Tuffy Griffiths at the Chicago Stadium, in which the Georgian challenger of Max Schmeling won a decision, was reported over an N.B.C. network early in December.

HEAR FORD FRICK

The amateur fisticuffers also had their inning on the air of February 9, when Ford Frick, sport commentator and announcer, gave listeners a ringside view of the stirring finals of the international tournament.

Among the other indoor sports events which were chronicled over N.B.C. networks was the report of the forty-fifth annual Bowman challenge cup steeplechase which yearly is held in conjunction with the horse show at Madison Square Garden.

While definite arrangements have not yet been made, N.B.C. officials declare, that even a wider range of outdoor sport programmes will be presented during 1931 than was last year.

LOOKED FOR BY FANS

Baseball fans who are unable to attend the opening major league baseball games in New York have learned to look for the N.B.C. accounts of these premier contests. This year the Yankees and the Boston Red Sox will pry off the lid at Yankee Stadium on Tuesday afternoon, April 14. During the season the N.B.C. baseball service will be confined to a report of the daily scores, but complete radio coverage of the world series in the Fall is expected as usual.

One significant fight already looms on the fistic horizon in the Stribling-Schmeling battle for world's heavyweight laurels, with other battles in the making. Whatever the site of this fight for the ring's most coveted crown, it is expected that an N.B.C. microphone will be stationed close enough to the gladiators to pick up the thump of the gloves as the blows land.

TO CARRY RACE MEETS

Clem McCarthy will carry an N.B.C. mike to most of the big race tracks during the Spring and Summer meets. The Kentucky Derby at Churchill Downs in May is always one of the high spots on the broadcast schedule. McCarthy's inimitable manner of reporting the thrills of a horse race has done much to arouse a wider public interest in the "sport of kings," horsemen declare, and Clem should be at his best in reporting the Derby, where excitement always is rampant.

Even though Bobby Jones won't be a competitor this year; the national golf meets both in England and the United States will arouse the usual interest among listening fans. Daily summaries of the championship matches have been heard over N.B.C. networks in the past, and plans are being made for an even more elaborate report of those golf meets in 1931.

REGATTA INCLUDED

The intercollegiate regatta and some of the dual crew races also will be included in the list of sports broadcasts.

Because of the Olympic games at Los Angeles next year, interest in track competition this season should be greater than ever.

Fans whose duties at home or at business prevent their attendance at the big outdoor sport spectacles can see these sights again through the eyes of experienced radio reporters.

Newsy Bits About Artists Who Are Famous in Radioland

A brass band and not a barrage of Chicago pineapple greeted Rudy Vallee when he arrived in the Windy City on a leg of his barnstorming tour. While in Chicago Rudy broadcast the weekly Fleischmann Hour from the new N.B.C. Chicago studios.

Ben Klassen, tenor, whose voice is heard on many of the programmes broadcast through the Pacific Division network from San Francisco, did not set out to be a singer. He tried almost every other kind of work he could find before he realized that singing, which he looked upon as a hobby, was his real vocation. He worked in a railroad office, in an iron and steel company, in a fixture manufacturing company, then in a credit association and finally in a bank, before he became a radio artist.

A thick envelope, filled with twenty-six letters in childish handwriting, arrived in the audience mail department of N.B.C. the other day for Dr. Laurance L. Cross, whose "Cross-Cuts From the Log o' the Day" is broadcast from the San Francisco studios every morning. They were from the pupils of a Berkeley school whose teacher assigned them to write to their favorite radio star as a lesson in composition. Every member of the class chose Dr. Cross. In virtuality every letter, he appeared to share honors with his mocking birds in the young folks' affections.

Peter Dixon, who makes an adequate income through writing and acting in "Raising Junior," each week receives a long and inspirational sales letter from a correspondence school. For the past eight months this school has been sending Dixon form letters in which he is promised a glowing future in radio and a salary of at least $60 a week—if he will only sign the coupon and enclose a check for the first ten lessons in broadcasting. Dixon recently wrote a book on the subject of writing for radio.

When Bennett Larson, "Uncle Ben" on the Jolly Junketeers programme, was only eighteen years old, he broadcast a children's programme in Salt Lake City. At one time two puzzled mothers asked his advice on how to govern two wayward boys of sixteen and seventeen, respectively.

Earle Sande, ace of America's jockeys, recently visited the N.B.C. New York studios to see his friend, John P. Royal, director of programmes. Royal conducted Sande on a tour through the studios, giving the jockey an inside picture of radio broadcasting. Sande has recently been starred in a motion picture of the race track.

STOPS Pain and Itching from Piles!

Don't put up with painful piles another day—or hour. There is positive relief, very often, for the very worst case. Pyramid suppositories are designed to stop the pain—and even all itching. Relief comes quickly. The first application will bring you much comfort and ease. Try them today. Remember the name. Just say Pyramid Suppositories to any druggist; 60 cents.

FREE Pyramid's complete comfort box free.

PYRAMID DRUG CO.
210 E Pyramid Bldg., Marshall, Mich.
Please send me a box plainly wrapped, sealed, postpaid, and entirely free.
Name
Address
City State

Describes Feelings of "Microphitis" Victim

"The condemned man walked slowly and steadily toward the great stone building. The hour, the minute, the second of doom approached. Fate and inexorable time were about to stage the last act in this sad episode. His friend and counsellor who had used every legal subterfuge in vain to save him guided his faltering footsteps. They stepped into an elevator and the heart of the condemned man dropped to the bottom of his hollow stomach as they shot upward, twenty-two stories into the air——"

This, according to a member of the United States Forest Service, writing in The California Ranger, is how a victim of "microphitis, the malady which attacks the novice about to make his first microphone appearance, feels. At least, he felt that way when he made his first speech in N.B.C.'s Western Farm and Home Hour, says W. I. Hutchinson, Assistant Regional Forester, who is a regular speaker in this daily broadcast from the San Francisco studios of the National Broadcasting Company.

Possibility of a new political party in Scotland is seen in the enthusiasm stirred by the recent proposal in the North-East section to have a Farmers' candidate nominated for Parliament in at least one of the predominantly agricultural districts. Originated in Aberdeen the proposal has quickly spread to several other northern shires.

Radiograms

IT is estimated that an audience of more than 6,000,000 persons throughout the world heard Pope Pius XI's first radio address.

About half of the farms in Iowa are equipped with radio sets. The total is 97,286, and the average is one for each 2.14 farms.

Broadcasters in Canada will observe the Sabbath by the elimination of all advertising from radio programmes broadcast in the Dominion on Sundays.

The most extensive radio system ever installed on a vessel is being placed on the new $8,000,000 liner Ss. President Hoover. More than fifty loud speaker outlets are being placed in various parts of the liner. A powerful receiving station with an electric phonograph will be installed amidships on the promenade deck.

At the present time there are approximately 20,000,000 radio sets in the world, of which number 9,775,000 sets, or 48.8 per cent of the total, are located in the United States. Germany and England are tied for second place with 2,500,000 sets apiece, while France is next with 1,250,000 sets, Japan next with 550,000 sets, and Argentina next with 530,000 sets. The rest of the world accounts for 2,885,000 sets.

N.B.C. DIRECTOR SAVED BY WIFE

Mrs. Andy Sannella Has Wild Ride in Thrilling Experience

A wild taxicab ride by Mrs. Andy Sannella from Manhasset, L.I., to Manhattan, Thursday night, February 26, probably saved the life of her famed husband—orchestral director, saxaphone and guitar soloist of N.B.C.

Sannella lay down to take a nap in his New York apartment at 121 East 57th Street, about 6:30 o'clock Thursday evening. At the time the gas log was burning in the fireplace.

BECAME ALARMED

Two hours later Mrs. Sannella, visiting in Manhasset, L.I., phoned her husband. There was no answer. She repeated the call several times, convinced that her husband should be home, and then became alarmed. Fearful lest something happened, she hailed a taxicab.

Mrs. Sannella arrived at the New York apartment at 10:05 o'clock—five minutes after Sannella was due in an N.B.C. studio to go on the air with the Lucky Strike Dance Orchestra. The door to the apartment was locked, and she was without a key.

Almost simultaneous with her arrival, two messengers from N.B.C. came on the scene. At her direction the messengers broke down the door, finding Sannella sound asleep in a gas-filled room. The gas log fire had gone out.

VICTIM REVIVED

They revived Sannella with cold water and a rough massage. And then he bolted off to the N.B.C. studios, half dazed by the effects of the gas, and arrived nineteen minutes late.

During Sannella's absence Ralph Collechio, guitarist, who as Sannella's understudy, had never broadcast, went on the air for the first time, playing in the signature number and as a solo, "Old Man Sunshine."

Santa Claus Receives Much Mail by the N.B.C.

The name of "Santa Claus" has been added to the list of artists in the audience-mail department of the San Francisco studios of N.B.C. The jolly old saint has been receiving copious floods of fan letters from young listeners on "A Trip to Santa Claus," Christmas serial. Some of the letters are pathetic; some humorous. One little lad whose letter was turned over to a Christmas fund group said:

"If you can just bring my daddy a steady job, I'll not ask for anything else."

Another one said: "I've been such a good boy this year that I hope you will bring me everything I want." A tiny girl wrote: "All I want is a pen and pencil set. If I haven't been very good and can't have both, I'll take the pen now, and the pencil for my birthday."

A DISAPPOINTMENT

Officials of N.B.C. have an uncomfortable feeling that they've done very badly by a seven-year-old miss in Brooklyn, and they're trying to think up an excuse. The young lady put the matter squarely up to the broadcasting people in an indignant letter:

"I was waiting in our living-room and tuned in on your station at 6:30 o'clock tonight, and I wanted to hear the Rise of the Goldbergs, and I did not hear it and I was very much disappointed and am mad.

"My daddy told me you changed the time and you never told me. I wanted to cry, but my daddy told me to write you about it. Now what have you to say?"

And that, N.B.C. admits, is a hard question.

Makers of "Melody Mike"

AL. HARVEY

BOB HARVEY

MRS. E. M. BIDDLE

THE Canadian Pacific Railway cross-continent radio feature, "Melody Mike," every Monday night, has grown into the most popular radio hour in Canada, as is proved by the fact that many thousands of letters continually pour into the railway headquarters from delighted fans. Al and Bob Harvey are responsible respectively for music and general effects, and for direction of the dialogue. They are the sons of a well-known entertainer, and have sung before the Prince of Wales. They won radio fame as the "A and B" battery boys. This season they have concentrated on "Melody Mike."

Mrs. Evelyn M. Biddle is responsible for the continuity and dialogue of the feature. She taught school in rural Ontario, where her knowledge of atmosphere was acquired, and where she gained the wide experience from which such characters as "Simplicity Sawdust," "Deacon Scratchgravel," "Abe," "Whiskers Wilson," and "Lack-a-day Liz" were evolved. These characters have captured the liking and interest of hundreds of thousands of listeners-in.

Radio Broadcastings

Sunday's Programme

CFCT. Victoria, B.C. (475.9m)
10:30 a.m.—The Watch Tower.
10:45 a.m.—Short programme.
11:00 a.m.—Christ Church Cathedral.
6:30 p.m.—Sabbath Vespers.
7:00 p.m.—The Garden of Melody.
7:30 p.m.—Christ Church Cathedral.
9:00 p.m.—The Parisonne Hour.

CJOR. Vancouver, B.C. (247.8m)
12:30 p.m.—Musical programme.
3:15 p.m.—Foursquare Gospel Lighthouse.
4:15 p.m.—Musical programme.
4:30 p.m.—New Presbyterian Church.
5:00 p.m.—Musical programme.
6:15 p.m.—Watchtower programme.
7:00 p.m.—Musical programme.
7:30 p.m.—Christ Church.

CKWX. Vancouver, B.C. (410.7m)
3:30 p.m.—British-Israel lecture.
9:00 p.m.—Home Class Symphony.
10:00 p.m.—Organ recital.
11:00 p.m.—Capitol Theatre programme.

N.B.C.-KGO (379.5m; 790k)
9:00 a.m.—Breakfast with Sperry.
8:45 a.m.—Echoes of the Orient.
10:00 a.m.—National Oratorio Society.
11:00 a.m.—Bible stories.
11:30 a.m.—Yeast Foamers.
12:00 noon—National Youth Conference.
1:00 p.m.—Dr. S. Parkes Cadman.
1:00 p.m.—Concert Jewels.
2:00 p.m.—National Vespers.
3:00 p.m.—Piano Pictures.
3:00 p.m.—Catholic Hour.
3:30 p.m.—Doric Quartette.
4:00 p.m.—Musical Moods.
4:30 p.m.—R.C.A.-Victor programme.
8:00 p.m.—Enna Jettick Melodies.
9:00 p.m.—Sunday Concert.
8:15 p.m.—Collier's Radio Hour.
9:00 p.m.—The Vagabonds.
9:15 p.m.—Atwater Kent Hour.
7:00 p.m.—Hotel St. Francis Salon Orchestra.
7:45 p.m.—Sunday at Seth Parker's.
8:15 p.m.—Heel Hugger Harmonies.
9:15 p.m.—This Amazing Universe.
8:30 p.m.—Gunnar Johansen, pianist.
9:00 p.m.—Chase & Sanborn programme.
9:30 p.m.—Enna Jettick Melodies.
9:45 p.m.—The Reader's Guide.
10:15 p.m.—Paul Carson, organist.
11:00 p.m.—The Vagabonds.

Columbia Broadcasting System
8:00 a.m.—Jewish Art programme.
9:30 a.m.—London broadcast.
9:45 a.m.—H.M. Canadian Grenadier Guards' Band of Montreal.
10:30 a.m.—Conclave of Nations.
11:00 a.m.—Cathedral Hour.
12:00 noon—New York Philharmonic Symphony Orchestra.
5:00 p.m.—"Devils, Drugs and Doctors."
6:00 p.m.—Arabesque: Desert play.
9:30 p.m.—Detroit Symphony Orchestra.
7:00 p.m.—Royal's Poet of the Organ.

KJR. Seattle, Wash. (309.1m; 970k)
9:00 a.m.—Mary from Proctors.
10:00 a.m.—International Bible Students' Association.
10:15 a.m.—Organ.
11:00 a.m.—Northwest Trio.
12:00 noon—Homer Sweetman's Collegians.
1:00 p.m.—Blue Mudders.
2:00 p.m.—Emmanuel Tabernacle.
2:30 p.m.—Music a la carte.
3:00 p.m.—Organ concert, Bobby Hainsworth.
4:00 p.m.—"Desdemon and Ephriam."
5:00 p.m.—Angelus Ensemble.
7:00 p.m.—The Hometowners Orchestra.
9:00 p.m.—Imperial Grand Orchestra.
9:00 p.m.—Tucker's Everstate Band.
10:00 p.m.—Lyric Trio.
11:00 p.m.—The Midnight Serenader.

KOMO. Seattle, Wash. (365.9m; 920k)
8:00 a.m.—N.B.C.
9:30 a.m.—Organ recital.
10:00 a.m.—N.B.C.
11:00 a.m.—First Unitarian Church.
11:15 a.m.—Plymouth Congregational Church.
12:15 p.m.—N.B.C.
7:45 p.m.—Vocal recital.
8:00 p.m.—First Church of Christ, Scientist.
9:00 p.m.—N.B.C.
9:45 p.m.—Cello recital.
10:00 p.m.—Kaffee Hag Slumber Hour.
10:30 p.m.—Orchestra and vocalists.

KVI. Tacoma, Wash. (394.5m; 760k)
9:00 a.m.—C.B.S.
2:00 p.m.—Recorded programme.
2:15 p.m.—Studio programme.
4:30 p.m.—Don Lee programme.
5:00 p.m.—C.B.S.
8:00 p.m.—Val Valente's Orchestra.
10:00 p.m.—Mocking Birds.
10:15 p.m.—Val Valente's Orchestra.
11:00 p.m.—Organ recital.

Monday's Programme

CFCT. Victoria, B.C. (475.9m)
8:00 a.m.—Good morning programme.
8:15 a.m.—Timely Topics.
9:30 a.m.—Request music until noon.
12:00 noon—Fifteen-minute programme.
12:15 p.m.—The Slogan Contest.
9:00 p.m.—The Sunset Hour.
7:00 p.m.—Light and Popular Hour.

CJOR. Vancouver, B.C. (247.8m)
3:15 p.m.—Children's programme.
5:45 p.m.—Studio programme.
9:30 p.m.—Studio programme.
6:45 p.m.—Oppenheimer Bros.
7:00 p.m.—Studio programme.
7:30 p.m.—Ernest Colton.
7:45 p.m.—Studio programme.
8:00 p.m.—CJOR Concert Ensemble.
8:00 p.m.—Alfredo Meunier.

CKWX. Vancouver, B.C. (410.7m)
4:30 p.m.—Recordings.
9:00 p.m.—Empress programme.
8:15 p.m.—Safety Club.
9:30 p.m.—Music.
6:00 p.m.—Melody Mike.
6:30 p.m.—Studio programme.
7:00 p.m.—Imperial Joycasters.

NBC-KGO. San Francisco (379.5m; 790k)
9:00 a.m.—Vermont Lumberjacks.
9:15 a.m.—Arion Trio.
10:00 a.m.—Charlis Wellman, S. and W. Prince of Pep.
10:15 a.m.—Josephine B. Gibson, food talk.
10:30 a.m.—Woman's Magazine of the Air.
11:30 a.m.—California Federation of Women's Clubs.
12:00 noon—Luncheon concert.
12:15 p.m.—Western Farm and Home Hour.
1:00 p.m.—Hotel St. Francis Drake Orch.
1:30 p.m.—Pacific Coast School of the Air.
2:00 p.m.—Matinee Story programme.
2:30 p.m.—N.B.C. Matinee.
3:00 p.m.—What's in a Name?
3:15 p.m.—Mormon Tabernacle Choir.
3:45 p.m.—Parisian Quintette.
4:15 p.m.—The World Today.
4:30 p.m.—News Service.
4:45 p.m.—Fifteen Minutes in the Nation's Capital.
5:00 p.m.—How's Business?
9:15 p.m.—Gypsy Strings.
5:45 p.m.—Cowboy Kids
9:00 p.m.—Marias Orchestra.
9:30 p.m.—General Motors programme.
7:00 p.m.—Stromberg-Carlson programme.
7:30 p.m.—Empire Builders.
8:00 p.m.—Amos 'n' Andy.
6:15 p.m.—The Rainier Rickey Man.
9:00 p.m.—Rudy Seiger's Shell Symphonists.
6:30 p.m.—Sparklets.
9:00 p.m.—Adventures of Sherlock Holmes.
9:30 p.m.—Pacific National Singers.
10:00 p.m.—Musical Echoes.
10:30 p.m.—Yip, Frish, Scotty.
10:45 p.m.—Walter V. Perner, 'cellist; Charles Hart, accompanist.
11:00 p.m.—Hotel St. Francis Dance Orch.

Columbia Broadcasting System
8:00 a.m.—Paul Tremaine and his Orch.
11:15 a.m.—Columbia Artists Recital.
11:30 a.m.—American School of the Air.
12:00 noon—Columbia Salon Orchestra.
12:30 p.m.—Ann Leaf at the Organ.
1:00 p.m.—Radio Listening Test.
1:15 p.m.—United States Army Band.
1:30 p.m.—Wardman Park Hotel Orch.
3:00 p.m.—Fulton Royal Orchestra.
3:30 p.m.—The Melody Musketeers.
4:15 p.m.—St. Moritz Orchestra.
5:30 p.m.—The Simmons Hour.
6:00 p.m.—The Three Bakers.
6:30 p.m.—An evening in Paris.
7:00 p.m.—Guy Lombardo's Orchestra.
7:30 p.m.—Don Amalfo.
8:00 p.m.—Leon Belasco and his orchestra.
8:30 p.m.—Ben Bernie and his orchestra.

KJR. Seattle, Wash. (309.1m; 970k)
9:00 a.m.—Morning devotionals.
9:15 a.m.—Mary from Proctors.
9:45 a.m.—Olive Reynolds, blues singer.
10:00 a.m.—Glen Eaton, tenor.
10:15 a.m.—Recorded programme.
10:30 a.m.—The Radio Boy Friends.
11:00 a.m.—Meadow Larks Orchestra.
11:30 a.m.—Julia Hayes programme.
11:45 a.m.—Professor and His Dream Girl.
12:00 noon—World Book Man.
12:30 p.m.—Midday musicale.
1:00 p.m.—Azalha Turley, soprano.
1:15 p.m.—Dental Clinic of the Air.
1:45 p.m.—Jean Kantner, baritone.
2:00 p.m.—Mardi Gras.
3:00 p.m.—Organ.
3:30 p.m.—Smilin' Sam from Alabam'.
11:45 p.m.—Tres Tiles Tales.
4:00 p.m.—Concert Ensemble.
5:00 p.m.—Sports Review.
8:15 p.m.—Story Hour.
8:30 p.m.—Health talk.
8:50 p.m.—Garden talk
9:00 p.m.—The Red Tops.
6:15 p.m.—The Melody Musketeers.
7:00 p.m.—Dream Melodies.
7:30 p.m.—Philco Storage Battery Co.
8:00 p.m.—Northwest Review.
8:30 p.m.—Radio and Television Institute.
9:45 p.m.—Dancing Feet.
9:00 p.m.—Montavilla Flowers, lecture.
9:30 p.m.—Wrestling match.
10:30 p.m.—Bits of Harmony.
11:00 p.m.—Organ, Ivan Ditmars.
12:00 midnight—Midnight Revellers.

KOMO, Seattle, Wash. (365.9m; 920k)
10:00 a.m.—N.B.C.
11:45 a.m.—Prudence Penny talk.
12:15 p.m.—N.B.C.
1:00 p.m.—Pine-A-Rol Products.
1:15 p.m.—University of Washington Extension Course.
1:30 p.m.—N.B.C.
2:00 p.m.—Variety Hour.
3:00 p.m.—Tales of Philosophar.
3:15 p.m.—N.B.C.
3:45 p.m.—Popular orchestra.
4:15 p.m.—N.B.C.
6:15 p.m.—Studio programme.
8:30 p.m.—Concert trio.
9:00 p.m.—N.B.C.
9:30 p.m.—Monart Concert Hour.
10:30 p.m.—Vocal Ensemble.
11:00 p.m.—News flashes.
11:10 p.m.—Varsity Vagabonds.
12:00 midnight—Organ recital.

KVI. Tacoma, Wash. (394.5m; 760k)
9:30 a.m.—Feminine Fancies.
10:30 a.m.—Mid-morning Melodies.
11:00 a.m.—C.B.S.
2:00 p.m.—Happy Go Lucky Hour.
3:00 p.m.—C.B.S.
4:30 p.m.—"We Girls," Clark Sisters.
4:40 p.m.—Recordings.
6:30 p.m.—C.B.S.
9:00 p.m.—Blue Monday Jamboree.
10:00 p.m.—Gasoline News.
10:30 p.m.—Anson Weeks' orchestra.
11:00 p.m.—Earl Burtnett's orchestra.

BOBBE DEANE MISSES THE FIRST SHOW OF HER LIFE BY MISHAP

Bobbe Deane, N.B.C.'s petite actress whose child impersonations are famous up and down the Pacific Coast, missed a programme for the first time in her life last Tuesday night, when she did not appear in "Memory Lane."

But it wasn't her fault. An automobile accident which almost cost Bobbe her life was the reason. A surgeon spent exactly an hour and a half sewing up the deep wounds in her mouth and limbs following the accident. While he worked he asked softly, "Hurt much?" at intervals, and Bobbe shook her head each time. Only once did she interrupt him while he used the needle in her mouth, which was badly cut.

"What's your name?" she demanded.

"Brown," said the doctor.

"Oh," said Bobbe, true comedian to the last. "I thought it was Singer, the way you sew!"

"She's the bravest woman I ever saw," was the doctor's tribute when he had finished. And Bobbe, bandages, stitches and all, was on hand for the rehearsal of her next programme, the N.B.C. mystery serial, "Captain Post."

The Bishop of London, Dr. Winnington Ingram, who is seventy-two, recently played a hockey match and scored three goals.

SLEIGH RIDE IS PUT ON THE AIR

Novel Broadcast Made Recently From Ottawa During Winter Carnival There

OTTAWA, March 7.—One of the most novel radio broadcasts ever to go on the air in Canada was the sleigh ride given to hundreds of listeners by CNRO, the Canadian National Railways' station at Ottawa, just before the Winter carnival at the Capital. It was a wonderful sleigh the droll old Ontario farmer drove across the snowy hills, almost like the sleigh of Santa Claus. Crowded as it was, there was always room for one more, or for a whole houseful. And they had a jolly time, going from place to place.

At one time they stopped long enough in a roomy barn to dance the old-time jigs, reels and square dances to the strains of frisky fiddles, jews' harps and mouth organs, and they made the rafters ring.

The sleigh made its rounds on two evenings, a week apart, and there were so many invitations to call that the visits had to be short and the horses swift. Warm-hearted folk all across the countryside held open house for the air travelers and served sumptuous farm suppers.

Listeners who did not take the ride enjoyed the flight through the space just the same and CNRO was flooded with telephone calls, telegrams and letters of appreciation.

FAMOUS COMEDIANS TO OPEN MEETINGS

Amos 'n' Andy are going to open all future meetings of the Elks' Lodge in Hoquiam, Washington. Sixty members of the lodge voted on whether the radio receiving set should be moved into the meeting hall each Tuesday night at 8 o'clock, and the motion that this be done was carried by fifty-seven to three.

The members will hear the Amos 'n' Andy episode before the regular opening of the lodge, which will be delayed until Bill Hay signs off.,

Odd Requests Are Daily Worries for Supervisor

When John R. Carey, service supervisor for the National Broadcasting Company, answers his telephone it is a safe prediction that the caller will make a freak request. Carey will be asked to "build the Atlantic Ocean, an automobile wreck or a wind storm in studio; make an office soundproof; transport some radio stars to the Pennsylvania Station and see that they get aboard a train scheduled to leave ten minutes before the stars' programme ends, or more things from here to there and back again."

These problems would probably cause brainstorms to the average person, but performing freak services or impossible tasks make up life for Carey. He has under his supervision carpenters, porters, mechanics, architects, the elevators, lighting system, private telephone exchange and general care of N.B.C. headquarters at 711 Fifth Avenue.

Besides the routine work of his department this modern Hercules fulfills about 300 requests each day of the week, thus causing members of his department to break into strains of their own song, "Overtime Blues," written by a musician, what, at one time, held the unmusical position of porter on Carey's staff.

DIFFICULT TASKS

The most difficult tasks Carey encounters are those in which he must upset schedules of trancontinental fast trains, or Broadway musical comedies, so that the broadcast schedule will not miss a much-coveted second.

When the Revelers, N.B.C.'s celebrated male quartette, wanted to catch a train to keep an appointment with Will Rogers, in Dallas, Texas, to start a three weeks' tour of the Southwest on behalf of drought sufferers, it was this tall, dark, calm-looking man who induced the Pennsylvania Railroad to delay its schedule fifteen minutes so that the quartette could conclude a Monday night broadcast, tear through mid-Manhattan traffic behind a specially arranged police escort and board a crack flyer.

Similarly Carey held a southbound train for Rudy Vallee, when the crooner found that his broadcast schedule and railroad schedule conflicted.

STARS ENGAGED

Frequently stars of Broadway shows are engaged to broadcast as guest artists on N.B.C. programmes. To Carey is assigned the task of bringing them to the studio without interfering with the show. He studies timing of both the broadcast programme and the show, induces directors of both to "synchronize" so that the star won't be expected to appear in two places at once, procures a police escort, rushes the artist from the stage into a waiting automobile to the N.B.C. studios, up elevators reserved for the emergency, down a well-guarded corridor into a studio with scarcely a second to spare for five minutes work and then back to the theatre.

Likewise when William Burke Miller, director of special broadcast events for N.B.C., decides to put on the air some celebrity aboard an incoming transatlantic liner while the ship is just entering harbor, Carey procures the services of a tugboat to carry a microphone crew with shortwave equipment down the bay to meet the ship.

The same problem confronted Carey when Miller arranged to broadcast from two navy submarines traveling under Long Island Sound. In all cases these arrangements have contributed to the success of the broadcasts.

MANY DEVICES

Carpenters and mechanics under this man's supervision manufacture intricate devices with which sound effects experts reproduce the noise of a rolling ocean liner, the poundings of hoofs down the stretch for a horse race, the rumble of thunder or whistle of wind in a storm, a train wreck, a slamming door or window, the sounds of cannon and rifles on the Western front or the myriads of other noises that give radio drama added realism.

Carey's staff constructed a realistic courtroom scene with judge's bench, jury box, witness stand and reporters' table on the stage of the N.B.C. Times Square studio for the programme serial remembered as "The Trial of Vivienne Ware." Much to his surprise, one day Carey was asked to build a conductor's stand with a staunch rail around it for the protection of the conductor. He investigated and found it was intended for Walter Damrosch, whose stool had slipped off the podium during a symphony programme, precipitating the director to the floor. A few days ago he was asked to supply a large blackboard and a man with clear handwriting. Curious, he took a look into the studio and discovered that an executive was to speak over the air while news reel cameramen filmed the scene. The executive wanted to read the speech from the blackboard, thus appearing to speak extemporaneously.

B. A. Rolfe, director of the Lucky Strike dance orchestra, asked Carey to make a yardstick, notched at certain intervals. Rolfe presented the stick to Andy Sannella, so that this versatile member of the orchestra could always measure the distance between himself and the microphone. Rolfe explained that Sannella frequently forgot what positions to take for various instruments.

THE REAL THING

On one occasion Carey constructed a complete boxing ring with all the incidentals and assembled the typical ringleaders in studio "H" for a programme built around a boxing match. Carey actually hired two professional pugilists for the scene and Graham McNamee, assisted by Phillips Carlin, described the bout because a sponsor refused to be satisfied with the sound effects of an imaginary fight. The programme was known as the Gold Spot Pals, at one time an N.B.C. feature.

Carey has changed the inside appearance and atmosphere of studio "H" many times, but his favorite stunt comes at Christmas when the studio represents the workshop of Santa Claus. Carey supervises the purchase and distribution of several hundred presents to juvenile performers and many N.B.C. executives.

When N.B.C. expansion requires the addition of another floor to those already occupied by the company, Carey and his staff draw up plans, then set to work rebuilding the floor. Recently he was assigned the task of equipping the board of directors' room with soundproof doors, because frequently programme auditions are heard in this room and the noise disturbs those in surrounding offices.

SLEIGHING PARTY

Returning to William Burke Miller, this diminutive programme arranger recently decided to broadcast a real children's sleighing party. He asked Carey to find a place where there would be plenty of snow and supply a sleigh with the necessary number of horses. He failed only in locating the snow.

All ordinary carpentering jobs, janitor service, moving work and the studio odd jobs are supervised by Carey, who must train porters and others for specialized work. It would hardly do for porters to set up one of the small studios for Walter Damrosch's large symphony orchestra or confuse the arrangements for a melodrama with those for S. Parkes Cadman's religious service

Radio Fans May Hear Prince This Week

H.R.H. PRINCE OF WALES

Whose opening address at the British Trade Fair in Buenos Aires, to be broadcast throughout Canada by the C.P.R. Network, will probably be heard in Victoria about 10 a.m., Pacific standard time, next Saturday.

ROYAL PRINCE TO BE HEARD ON SATURDAY

British Trade Fair Opening at Buenos Aires to Go on Air

C.P.R. NETWORK WILL RELEASE PROGRAMME

Broadcast Will Last From Twenty to Thirty Minutes

WINNIPEG, March 7. — When H.R.H. the Prince of Wales opens the British Trade Fair at Buenos Aires, Argentina, on Saturday, March 14, his opening speech will be broadcast throughout Canada by the combined efforts of the Canadian Pacific Railway and the Canadian Marconi Company, according to an announcement made today by the Canadian Pacific Railway Company's Telegraph at Montreal.

The voice of the Prince will travel by direct short-wave beam system from Buenos Aires to the Marconi station in Montreal and from there will be relayed to Canadian radio stations stretching from Halifax to Vancouver. The broadcast will start at about 10 a.m., Pacific standard time, and is expected to take between twenty and thirty minutes.

It is expected that the Prince of Wales will speak in both English and Spanish, which, it is stated, he has studied especially for the occasion of his South American good-will mission of which the ceremony of opening the British Trade Fair in Buenos Aires will be the culminating event.

REPRIEVE REFUSED IN UNIQUE MURDER CASE IN ENGLAND

LONDON, March 7 (CP).—Rt. Hon. J. R. Clynes, Home Secretary, has refused a reprieve for Alfred Rouse, condemned to death for the murder of an unidentified man whose body was found in Rouse's blazing motor car near Northampton.

The minister's decision marked the end of virtually the last hope of the condemned man. Rouse is to be executed on Tuesday next.

The case aroused intense interest, for it was the first instance in the past 145 years in which a man had been sentenced to death for the murder of an unknown person. The last similar case was in 1786, when a sailor was killed on the Portsmouth Road. Three men were hanged in chains on the scene of the crime.

Lawyer: "Don't you think you are straining a point in your explanation?"

Witness: "Maybe, I am sure, you often have to strain things to make them clear."

for wood or for metal use
SIMONDS SAWS
Specialized to every modern requirement Simonds Saws, Hack-Saws, Knives, etc., supply most efficient cutting tools for wood, metals, etc., thanks to Simonds Steels alloyed exclusively for their purposes.
SIMONDS CANADA SAW CO. LTD.
MONTREAL, TORONTO
SAINT JOHN, N.B.
VANCOUVER C-38

Bacardi
CUBA'S UNIQUE Liqueur

Makes the most delightful of all cocktails . . . grateful to the digestion.

"Compania "Ron Bacardi," S.A." Santiago de Cuba and Havana

This advertisement is not published or displayed by the Liquor Control Board or by the Government of British Columbia.

MARINE and TRANSPORTATION

Able Seaman Fest At Naval Barracks Saw Ship's Plight

Reported Circumstance to Officer of Day, Who Dispatched Boat to Warn Prince Rupert's Crew—May Have Ship Afloat Thursday

When Able Seaman Fest, on duty at the Naval Barracks, Esquimalt, Friday night, looked across toward the Yarrows plant and noticed that the Ss. Prince Rupert, lying alongside the dock there, had a decided list, he immediately reported it to the officer of the day, Lieutenant Shatforth, who lost no time in dispatching a motor launch and crew over to the ship. The boat and its crew arrived at the wharf about 12:05 o'clock Saturday morning, when the condition of the Prince Rupert was reported to the watchman, with the happy result that everybody aboard was warned in time to get out of danger, it was revealed last night.

RAISED SLIGHTLY

Following the accident early Saturday morning, the Pacific Salvage Company officials were given charge of the Prince Rupert, and Harold B. Elworthy, manager of the Island Tug & Barge Company, immediately sent the tug Respond and Derrick Barge No. 1 to the scene, when their crews assisted the men of the Salvage King to set out anchors in the bay and fasten tackle to the ship's masts and bollards in an effort to prevent her from taking a greater list as the tide ran out. Then, with the aid of steam winches, the ropes were tightened up and the boat actually raised some two degrees.

Summoned from Vancouver, there was a conference of steamship officials here yesterday. Among those meeting were R. Beaumont, assistant to the Pacific Coast manager of the Canadian National Steamships; Captain A. S. Nicholson, superintendent of Canadian National Steamships; Harry Stuart, local representative of the company, and a representative of the London Salvage Company, who decided that the Pacific Salvage Company should be entrusted with the work of raising the ferry ship.

MAKING SHIP WATERTIGHT

As a result, three divers of the Pacific Salvage Company were started yesterday, and will be busy today, tomorrow and Tuesday sealing up every doorway and porthole on the submerged side of the ship so as to keep the water out. Their work yesterday was confined to the lazarette, where they set a suction pump; and whenever they finish tightening up the possible sources of water seepages, possibly Wednesday morning, the pumps will start. It is confidently expected that by Thursday night the ship will be floating again, when, whoever submits the lowest bid for repairs, will be awarded the contract to put her in good shape again.

Officials of the Steamships Company cannot throw any light on the cause of the vessel taking water, and venture the opinion that this will not be revealed until the ship is drydocked. Further, they wish it to be understood that they have no suspicion of any underhanded work on anybody's part in connection with the filling of the ship, and believe the matter will be cleared to everyone's satisfaction when the ship is raised and in drydock.

Canadian National
TRI-CITY SERVICE
Daily service to Seattle and Vancouver has been temporarily discontinued.
CITY TICKET OFFICE
C. F. Earle, D.P.A.
911 Government St.
Phone E 7127
167A

UNION STEAMSHIPS, LTD.
To All B.C. Coast Points
Prince Rupert, Stewart, Anyox, Etc. New Steamers
GEO. McGREGOR, Agent
1 Belmont Bldg. G arden 7822

MILL BAY FERRY
WINTER SCHEDULE

Lv. Brentwood	Lv. Mill Bay
8:15 A.M.	10:15 A.M.
11:00 A.M.	11:45 A.M.
12:15 P.M.	1:00 P.M.
2:00 P.M.	2:45 P.M.
3:15 P.M.	4:00 P.M.
5:00 P.M.	5:45 P.M

Quickest and Cheapest Route for Up-Island Points: 25 Minutes Ferry Crossing, 25 Minutes Victoria to Brentwood Over a Paved Road

CANADIAN PACIFIC
Triangle Service

Lv. Victoria	2:00 p.m.—12 Midnight
Ar. Vancouver	6:30 p.m.— 7 a.m.
Lv. Vancouver	10:30 a.m.—12 Midnight
Ar. Victoria	3:00 p.m.—7 a.m.
Lv. Victoria	3:45 p.m.
Ar. Seattle	8:30 p.m.
Lv. Seattle	9:00 a.m.
Ar. Victoria	1:15 p.m.

GALES CONTINUE TO WORK HAVOC

Shipping Disrupted and Delayed Over Wide Area on European Coast

LONDON, March 7 (AP).—Wild storms, which lashed the Eastern Atlantic into a turbulent fury, today delayed and disrupted shipping as far north as Iceland and as far south as Northern Africa.

J. P. Morgan's yacht, the Corsair, had to put in at Gibraltar to escape the gale. The Ile de France and President Harding were many hours late on the way to Cherbourg because of the storm.

A northeasterly gale whipped up high seas in the North Sea and broke over defences on the southeast coast of England, flooding a large section of the sparsely inhabited flat country known as Romney Marsh. Two small coast resorts, Littlestone and Dymchurch, were battered and flooded at high tide.

A Reykjavik dispatch said that the storm had been blowing over Iceland for several days, accompanied by heavy snow and floods.

NEW RATES
HOTEL
STEWART
In line with the trend of the times the Hotel Stewart announces a new schedule beginning at $1.50 per person, room without bath; $2 with bath. High class accommodations. Excellent meals—Breakfast 35c, 50c, 60c, 75c; Luncheon 65c, Sundays, 75c; Dinner $1, Sundays $1.25. The Stewart is down town, close to the best stores and theatres. Chas. A. and Margaret Stewart, Proprietors.
SAN FRANCISCO

EMPRESS of AUSTRALIA
MARCH 31st
SAN FRANCISCO to CHERBOURG and SOUTHAMPTON via the PANAMA
See the great Panama Canal on your way to Europe. Special shore excursions at Balboa and Havana . . . a short visit in New York.
Don't miss these 26 never-to-be-forgotten days. Fares are remarkably low . . . make your reservations now.
For further information inquire from your local steamship agent or
J. J. FORSTER
S.S. General Passenger Agent
C.P.R. Station, Vancouver, B.C.
L. D. CHETHAM
1102 Government Street
Victoria, B.C.
CANADIAN PACIFIC

The NORCONIAN
WORLD'S RESORT SUPREME
Situated in Southern California's charm center, The NORCONIAN (formerly Lake Norconian Club) is unquestioned show place of California Southland. Delightful accommodations, American and European Plan. Cuisine of unapproached excellence. Golf (18-hole all-grass course), dancing, swimming, boating, sgeeplaning, natural hot mineral baths (128°). Elev. 700 feet. Address: The NORCONIAN, San Diego Norco, Riverside Co., Calif.
HOLLYWOOD LOS ANGELES NORCONIAN RIVERSIDE CORONA PALM SPRINGS SAN DIEGO

NEW ZEALAND AUSTRALIA
via NOUMEA and SUVA
The new and well-appointed passenger liners sail from Vancouver, B.C., and Victoria, B.C.
"Niagara" ..... April 1, May 27
"Aorangi" ..... April 29
"Monowai" ..... June 24
For fares, etc., apply to all Railway and Steamship Agents, or to the Canadian-Australasian Line, 999 West Hastings St., Vancouver, B.C.

Will Attempt to Break Record of Zeppelin Flight

LOS ANGELES, March 7 (AP). — John Henry Mears, globe circler extraordinary, today announced plans for an around-the-world flight to break the twenty-one-day record set by the Graf Zeppelin. Vance Breese will act as relief pilot. Mears will start from New York about June 10. They will fly to Harbor Grace, thence to Dublin in daylight—they hope. After that will come Berlin, Moscow, Siberia, Alaska, then Seattle and New York.

LINER LATE IN LEAVING

Ruth Alexander to Sail South Tonight—Knute Nelson Arrived Yesterday

TIE SHIP LOADING AT BRENTWOOD BAY

On her way to California ports, the Pacific Steamship Company's passenger liner Ss. Ruth Alexander, Captain Fred Nystrom, will arrive at Rithet Piers this afternoon at 6 o'clock, and after embarking Victoria and Vancouver passengers bound South, will sail for San Francisco at 7 o'clock.

From Europe, the Fred Olsen motor liner Knute Nelson arrived at Rithet Piers yesterday afternoon, and after discharging 100 tons of general cargo for local consignees, proceeded to Vancouver. The Knute Nelson's skipper reported rough weather on the coast.

The Somerville is now at Brentwood Bay loading railway ties for South Africa. She arrived there yesterday morning at 7 o'clock, and will probably be there until Tuesday or Wednesday next.

The Kingsley Navigation Company's freighter Rochelle is due this morning, according to King Brothers, local agents for the company. She will discharge cargo before proceeding to the Mainland.

ASIA BRINGS LIGHT LIST

Liner Docked From Orient After Uneventful Crossing of Pacific

BIG STORMS WERE NOT ENCOUNTERED

From the Philippines via China and Japan ports, the Canadian Pacific liner Ss. Empress of Asia, Captain L. D. Douglas, R.N.R., commander, arrived alongside Rithet Piers shortly after 9 o'clock yesterday morning, and proceeded to Vancouver at 10:30 o'clock after disembarking passengers for the South and discharging about fifty tons of general cargo, including a small shipment of silk, which will go forward to San Francisco by Ss. Ruth Alexander when she leaves for the South tonight.

The Asia had one of the smallest passenger lists she has ever carried across the Pacific, the total number in all classes being 103. There were fourteen in the first cabin, thirteen in the second cabin, four in the third cabin and seventy-two in the steerage. Captain Douglas reported that the ordinary weather of the North Pacific during the Winter months prevailed, no very serious storms being encountered. Although the ship was only a day behind the President Jefferson, which reported considerable heavy weather between Yokohama and Victoria, the skipper of the Asia stated that his ship's course was farther south, which probably accounted for the different experiences of the two vessels.

Prominent passengers aboard the Empress of Asia include Mr. and Mrs. T. H. Banfield, of Portland, Oregon, who were proceeding home after a business trip to the Orient, Mr. Banfield being president of the Fireman Manufacturing Company; Mrs. Phillip S. Dalton, Milton, Kansas, returning home after an extended visit with her daughter and son-in-law in Tokio; Miss E. Armstrong, New York, sister of W. C. Armstrong, of the Governor-General's staff, Manila, returning home after an extended visit in the Orient, and A. H. Glendinning, Belfast, managing-director of Glendinning, McLeish Company, Limited, Belfast, linen manufacturers, returning to Ireland after a business tour of the world.

Others include D. C. Whittinghill, Watertown, Mass, Far Eastern representative of the Hood Rubber Company, Inc., returning home from a business visit to the Philippine Islands; Mr. and Mrs. L. J. Hughes, Shanghai, the former being an official of the land surveyor's department, Shanghai Municipal Council, on leave of absence, stopping in Victoria; George Lake, Vancouver, freight claim agent, Canadian Pacific Steamships, Limited, returning from business trip to Orient, and Mr. and Mrs. J. C. Kilop, Shanghai, the former being a police inspector, Shanghai Municipal Police, proceeding to England on leave.

Highways constructed in Asia last year covered a total of 58,394 miles.

Vancouver Tunnel Portal

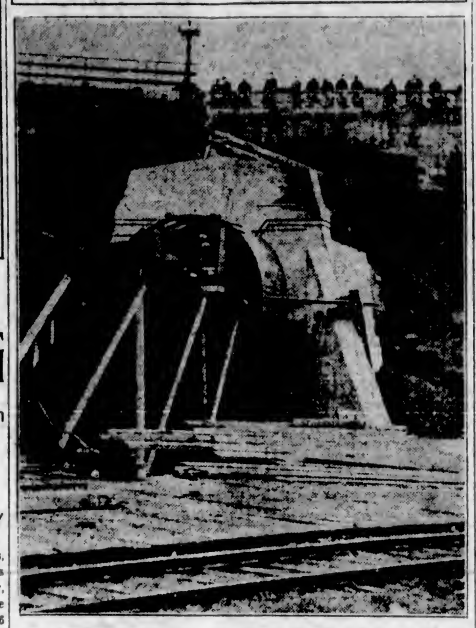

THE opening of the Vancouver tunnel, which will run through the heart of Vancouver's business district for 4,600 feet, connecting Burrard Inlet with the Canadian Pacific Railway's False Creek shops. The above progress picture shows the cemented portal, while already workmen have cut into approximately 400 feet. The tunnel will be lined throughout with concrete, while estimations intimate 85,000 cubic yards of material will have to be excavated. Upon completion a single track will run the entire length.

Ocean and Coastwise Movements

Vessel Movements

SEATTLE, March 7.—Arrived: Loch Monar, Rotterdam; Robert Luckenbach, Admiral Moser, Sound ports; Crickett, Tacoma; West Nilus, Buenos Aires; Alaska, Alaska; President Jefferson, Manila; Annie Johnson, Stockholm; Frank H Buck, Port Costa; El Cedro, Winslow; Orifice, Vancouver. Sailed: Paris Maru, Vancouver, Tyndareus, Honskong; Yukon, Alaska; Ruth Alexander, Alameda, Tacoma; President Taft, Manila; Robert Luckenbach, Boston; Schwaben, Hamburg; American Star, Vancouver; Crickett, San Pedro; Seisho Maru, Yokohama; West Nilus, Buenos Aires; Annis Johnson, Stockholm.

PORTLAND, March 7.—Arrived: Saginaw, San Francisco; Brocklings, Los Angeles; Venice Maru, Yokohama; Matthew Luckenbach, Mobile; San Julian, Philadelphia; Ms. Villanger, Buenos Aires. Sailed: Pennsylvania, Los Angeles; Heifron, Nawark; Admiral Schley, Stanwood, San Francisco; Ms. Modavia, Glazgow; Peter Helms, Los Angeles; Ms. John Bakke, San Antonio; Katrina Luckenbach, Boston.

TACOMA, March 7.—Arrived: Ensley City, Everett; Africa Maru, Shanghai; Ruth Alexander, Los Angeles; Alameda, Seward. Sailed: Robin Adair, Baltimore; Ruth Alexander, Los Angeles.

SAN FRANCISCO, March 7.—Arrived: J. C. Fitzsimmons, Celilo, William Isom, San Pedro; Willmoto, Bellingham; Delftdyk, Rotterdam. Sailed: Admiral Watson, President McKinley, Dorothy Winternote, Charles L. Wheeler Jr., Cadaretta, J. B. Stetson, San Pedro; Granville, Shanghai; California, New York; Golden Cross, Vancouver; Martha Bushner, Brokings; Trojan Star, Hamburg; Admiral Peoples, Jacox, Jane Nettleton, Seattle; Harry Luckenbach, Boston; Seattle, Hamburg; Jersey City, London; Ginyo Maru, Valparaiso.

ARRIVED

NEW YORK, March 7.—Illinois, Los Angeles; Marian Otis Chandler, Portland.

PORT ARTHUR, March 7.—California, San Pedro.

BALTIMORE, March 7.—Pacific Hemlock, Seattle.

ROTTERDAM, March 6.—Drechtdijk, San Francisco.

HAMBURG, March 8.—Tudor Star, San Francisco.

LONDON, March 7.—Stonepool, Vancouver.

SAILED

NEW YORK, March 7.—Minnesotan, San Pedro.

BALTIMORE, March 7.—West Cape, Eleanor Christansen, Texmar, San Pedro; Mobile City, Vancouver.

NEW ORLEANS, March 7.—Florence Luckenbach, San Pedro.

NEW YORK, March 7.—Nelson Traveler, San Francisco.

SYDNEY, March 7.—Sierra, San Francisco.

PANAMA CANAL, March 6.—Passed, bound west: Western Sun, New York for Los Angeles; Steelmaker, New Orleans for Los Angeles; President Adams, New York for San Francisco; Virginia, New York for San Francisco; Atlantic Sun, New York for Los Angeles; Mansilie, Malmo for Los Angeles.

Weather Report

ESTEVAN—Clear; northwest, moderate; 30.19; 51; light swell.

PACHENA — Clear; southeast, light; 30.30; 47; smooth.

CARMANAH—Clear; northeast, fresh; 30.10; choppy.

CAPE BEALE—Clear; northeast, light; 30.20; smooth.

Wireless Report

GULDBORG—Bound for Vancouver, 146 miles from Race Rocks at noon.

UTA CARBON—Los Angeles for Edmonds, 190 miles from Edmonds.

DOYLESTOWN — San Francisco for Seattle, 149 miles from Seattle.

ROCHELLE—San Francisco for Victoria, 261 miles from Victoria.

QUEBEC CITY—Fifty miles south of Tatoosh, inbound.

British Mails

SS. ALAUNIA—Mails close 1:15 p.m., March 2.

SS. LEVIATHAN (via New York)—Mails close 3:15 p.m., March 5.

SS. MONTLARE—Mails close 1:15 p.m., March 6.

SS. BREMEN (via New York)—Mails close 7:15 p.m., March 9.

Mail intended for transmission via New York must be so marked. When forwarded by air over United States lines, mail sent via New York can be posted two days later than dates indicated above.

Mail for British West Indies generally will close at 1:15 p.m., March 6.

Yukon and Atlin Mails

Mails close 1:15 p.m., March 5, 16, 26, April 6, via Vancouver.

Mails close 3:15 p.m., March 13, 17, 27, 30, via Seattle.

Transpacific Mails

MARCH, 1931

CHINA AND JAPAN

PRESIDENT TAFT—Mails close March 7, 4 p.m. Due at Yokohama March 20; Shanghai, March 24; Honskong, March 27.

EMPRESS OF ASIA—Mails close March 14, 4 p.m. Due at Yokohama March 26; Shanghai, March 30; Honskong, April 2.

*HIKAWA MARU (via Vancouver)—Mail closes March 18, 11:15 p.m. Due at Yokohama April 1.

PRESIDENT JEFFERSON — Mails close March 21, 4 p.m. Due at Yokohama April 3; Shanghai, April 7; Honskong, April 10.

*HEIAN MARU (via Vancouver)—Mails close March 27, 11:15 p.m. Due at Yokohama April 10.

EMPRESS OF CANADA—Mails close March 28, 4 p.m. Due at Yokohama April 12; Shanghai, April 15; Honskong, April 18.

*Mail for Japan only.

(Carries mail to Honolulu.

NEW ZEALAND AND AUSTRALIA

AORANGI—Mails close March 4, 5 p.m. Due at Auckland March 23; Sydney, March 28.

†MAKURA (via San Francisco)—Mail closes March 15, 11:15 p.m. Due at Wellington April 6.

†VENTURA (via San Francisco)—Mail closes March 16, 11:15 p.m. Due at Sydney April 8.

NIAGARA—Mail closes April 1, 5 p.m. Due at Auckland April 20; Sydney, April 25.

*Mail for New Zealand only.

†Mail for Australia and Fiji only.

Canadian Air Mail Service

Mails close, Victoria, 11:25 p.m., Monday.
Leave Calgary 9:00 p.m., Wednesday.
Arrive Lethbridge 10:05 p.m., Wednesday.
Arrive Medicine Hat 11:25 p.m., Wednesday.
Arrive Moose Jaw 1:55 a.m., Thursday.
Arrive Regina 3:40 a.m., Thursday.
Arrive Saskatoon 11:00 a.m., Thursday.
Arrive Winnipeg 7:00 a.m., Thursday.
Service is daily, including Sunday.
Correspondence sent by steamer and train all the way, closing at Victoria 11:15 p.m., Monday, reaches Winnipeg 5 p.m., Thursday, too late for delivery that day.

Shipping Calendar

TO ARRIVE

HIKAWA MARU — China and Japan, March 4.

PRESIDENT JEFFERSON — Philippines, China and Japan, March 6.

EMPRESS OF ASIA—Phillippines, China and Japan, March 7.

HEIAN MARU — China and Japan, March 13.

DELFTDYK—United Kingdom and Continent, March 13.

PRESIDENT LINCOLN — Philippines, China and Japan, March 20.

EMPRESS OF CANADA — Philippines, China and Japan, March 21.

NIAGARA—Sydney, Auckland, Suva and Honolulu, March 27.

MANILA MARU — China and Japan, March 28.

TO DEPART

SHIDZZUOKA MARU—Japan and China, March 4.

AORANGI — Honolulu, Suva, Auckland and Sydney.

PRESIDENT TAFT—Japan, China and Philippines.

PARIS MARU (from Seattle)—China and Japan, March 14.

EMPRESS OF ASIA—Japan, China and Philippines, March 14.

HIKAWA MARU (from Vancouver)—Japan and China, March 18.

PRESIDENT JEFFERSON—Japan, China and Philippines, March 21.

HEIAN MARU (from Vancouver)—Japan and China, March 27.

EMPRESS OF CANADA—Hawaii, Japan, China and Philippines, March 28.

Honolulu Mails

VIA SAN FRANCISCO—Mails close 11:15 p.m., March 7, 8, 15, 16, 17, 16, 23, 24, 28, April 1, 5, 6, 7.

EMPRESS OF CANADA—Mails close 4:00 p.m., March 28.

NIAGARA—Mails close 5:00 p.m., April 1.

RAILWAY OFFICIAL WILL VISIT HERE

VANCOUVER, March 7.—On his regular visit of inspection, G. T. Pettigrew, assistant general freight traffic manager, Canadian National Railways, with headquarters at Montreal, arrived in Vancouver this morning. Mr. Pettigrew plans to remain in British Columbia until the end of next week, and will pay a visit to Victoria during his stay on the Coast. Mrs. Pettigrew accompanied her husband to the Coast.

Royal Air Force Planes Collide And Pilots Die

LONDON, March 7 (AP).—Two Royal Air Force planes collided in the air between Port Glasgow and Kilmacolm today. Both pilots were killed, but an observer in one of the ships landed safely in a parachute.

ORIENT SHIP LEAVES PORT

United States Mail Liner President Taft Takes Big Cargo

PASSENGER TRAVEL CONTINUING LIGHT

Bound for Manila via ports in Japan and China, the United States Mail Line Ss. President Taft, Captain K. A. Ahlin, U.S.N.R., commander, came alongside Rithet Piers shortly after 4 o'clock yesterday afternoon, and cleared for Yokohama, her first port of call, at 6 o'clock. The President Taft had 110 passengers in all aboard, there being twelve in the cabin and ninety-eight in the steerage, including a number who boarded the ship here. Lacking in travelers, the Taft had a capacity cargo for Oriental ports.

Cabin passengers traveling on the President Taft included Captain and Mrs. R. P. Eyman and family, en route to Manila, where the former will be stationed for two years with the United States Coast and Geodetic Survey; Monsigneur Francois-Xavier Jantzen and Monseigneur Bouchose, en route from Paris to Shanghai, and H. T. Karsten, architect of Amsterdam, traveling to the Dutch East Indies via Manila.

Others aboard included J. J. Merrill, president of the Corn Products Company, Chicago, on his way to Korea, where he will supervise the construction of a new plant for his company; E. D. McKay, president of the Pacific Pearl & Ivory Company, on his annual visit to the Orient, where he will stop at Shanghai, Hongkong, Manila and Singapore; Mrs. McCallister Vandeveere, en route to join her husband at Tientsin; E. G. Zimmerman, engineer with the United States Coast and Geodetic Survey, on his way to Manila, to which point he has been transferred for service, and S. B. Smith, engineer with the Allis-Chalmers Manufacturing Company, Milwaukee, bound for Japan on a business trip.

VANCOUVER SHIPPING

VANCOUVER, March 7 (CP).—O.S.K. Line Ss. Paris Maru arrived early this afternoon to Empire Shipping Co., Ltd., to load for the Orient.

The freighter Ss. Bronnoy arrived this morning with sulphur from the Gulf of Mexico, and will discharge here, at Woodfibre, Powell River, Ocean Falls and Port Alice. She will then load outward for British West Indies, United Kingdom and Ireland.

"This is so sodden!" said the recently married husband as he graciously accepted another product of his wife's baking.

Junior Trade Commissioners Here During Week

VANCOUVER, March 7 (CP).—Eight junior Canadian trade commissioners, due to go overseas shortly, will arrive in Vancouver Sunday night from Prince Rupert in the course of a tour of Canadian industries.

The party will spend ten days on the Coast, going to Victoria Thursday night and returning here Sunday night. They will make their headquarters here with the Canadian Manufacturers' Association, officials of which are arranging their itinerary.

On Monday, after a Board of Trade Bureau luncheon, they will be shown port facilities, including elevators and piers, by K. J. Burns, port superintendent. Tuesday will be spent in New Westminster, with luncheon as guests of the Kiwanis Club. On Wednesday they will visit industrial plants in and about Vancouver, lunching at the plant of the Barnet Lumber Company, and later visiting Ioco.

British Economic Mission to Arrive In Victoria Soon

Party Visiting Countries of Far East Includes Many Names Prominent in Industry—Will Return Home by Way of Canada

Returning from their tour of the Far East by way of Canada, the British Economic Mission will arrive in Victoria on the Canadian Pacific liner Empress of Canada on Saturday, March 21. Whether the party or any individual member will stop over in Victoria is not known at present. Headed by Sir Ernest Thompson, the personnel of the party is as follows:

Sir Ernest Thompson, J.P., chairman of the executive joint committee of cotton trade organizations; director of the Manchester Chamber of Commerce and late president; governing director of Morreau, Spiegelberg and Thompson, Limited, and of the following associated companies: George Franser Sons & Company, Limited; Browne, Jackson & Company and J. Hobson & Company; director of Trafford Parks Estates, Limited, and Justice of the Peace for the County of Cheshire.

James Bell, J.P., secretary of the Oldham and District Weavers' and Winders' Association; secretary of the United Textile Factory Workers' Association; vice-president of the Amalgamated Weavers' Association; formerly member of the Royal Commission on Decimal Coinage and of committee appointed to inquire into the working and effects of the Trade Boards Act (Cave committee); Justice of the Peace for the county borough of Oldham.

William A. Crother, J.P., of W. & E. Crowthers, Ltd., Slaithwaite; vice-president of Huddersfield Woolen and Worsted Federation; member of the Council of Wool Industries and Research Association.

F. W. Birchenough, J.P., president of the Amalgamated Association of Operative Cotton Council of the United Textile Workers' Association of Lancashire and adjoining counties; member of the management committee of the General Federation of Trades Unions; trustee for the General Federation of Trades Unions; member of the council of the British Cotton-Growing Association, and member of the West Africa committee of the association.

E. Duxbury, vice-president of the United Textile Factory Workers' Association; general secretary of the General Union of Associations of Loom Overlookers; president Northern Counties Textile Federation; trustee of cotton trade war memorial fund; member of the cotton reconstruction board of the Cotton Empire Corporation and of the joint committee of cotton trade organizations; president of Northern Counties Textile Trades Association.

George Green, chairman of Padiham Master Cotton Spinners and Manufacturers; managing director of George Green & Co. (Padiham), Limited.

NEWS EDITOR

J. L. Edmondson was secretary of Federation of Calico Printers and a member of various committees in connection with the finishing trades for the past fourteen years; chairman of exhibition sub-committee of the joint standing committee (education and industry) of the British Cotton Industry Research Association; was news editor of The Manchester Courier during the whole of Mr. Nichol Dunn's editorship, and was then transferred by Lord Northcliffe to take charge of news editing of Manchester office of The Daily Mail.

Arthur Reiss, J.P., managing director of Reiss Brothers, Limited; member of the executive council of the China section of the Manchester Chamber of Commerce; Justice of the Peace for the county of Cheshire.

Joseph Wild, president of the Wigan and District Cotton Employers' Association and trustee of the association; member of the general committee of the Federation of Master Cotton Spinners; member of the executive and administrative council of the Empire Cotton-Growing Corporation, London; member of Textile Institute, Manchester; Fellow of Royal Economic Society, London; member of Manchester Royal Exchange; member of panel of court of arbitrators of the Manchester Chamber of Commerce; member of the Manchester board of directors of the following companies: Empress Spinning Co., Ltd., Wigan; May Mill Spinning Co., Ltd., Wigan; Belgraves Spinning Co., Oldham; Carlton Spinning Co., Ltd., Clitheroe.

N. A. Guttery, secretary of the cotton sub-mission.

F. A. Barnes, assistant secretary of the main mission.

S. H. C. Briggs, of Briggs Brothers' Co., Ltd., Cleckheaton; vice-president of the Worsted Spinners' Federation; member of the council of the Wool Industries Research Association. Attached to the mission as representative of the wool textile delegation.

BANK DIRECTOR

Lieut.-Colonel Reginald Morcom, B.B.E., of Bellis & Morcom Co., Ltd.; late chairman of the council, now president of British Electrical and Allied Manufacturers' Association; vice-president of Federation of British Industries and of the Institute of Electrical Engineers, and a member of the national (British) committee of the World Power Conference; director of Lloyd's Bank; M.I.C.E., M.I.E.E., M.I.M.E., and M.A. (Cambridge).

T. St. Quinton Hill, O.B.E., secretary of the main mission, and Sergt.-Major Hill, messenger.

AWARDED COMPENSATION

JERSEY CITY, N.J., March 7 (AP).—Lady Mary Heath, British aviatrix, was awarded a settlement of $3,000 at the Workmen's Compensation Bureau yesterday for injuries suffered when her plane crashed last August at Cleveland, Ohio, while she was under contract with the Cirrus Motor Company of England. Her skull was fractured in the fall. The contract had been signed in New Jersey.

LINER ROSALIND SAFE

NEW YORK, March 7 (AP).—Offices of the Furness Red Cross Line today were advised the liner Rosalind, which lost her propeller Thursday, northeast of Sable Island, was taken under tow last night by the Dutch tug Rhoode Zee, and expected to reach Halifax late today.

After a while, if this consolidation movement keeps up, business concerns will be either merged or submerged.

Backache Leg Pains
If Getting Up Nights, Backache, frequent day calls, Leg Pains, Nervousness, Rheumatism, Acidity, Burning, Smarting, Bladder Irritation, or Kidney Weakness makes you feel tired, depressed and discouraged, try the Cystex Test. Works fast, starts circulating thru the system in 15 minutes. Praised by thousands. Don't give up. Try Cystex (pronounced Sis-tex) today, under the Iron-Clad Guarantee. Must quickly stop these conditions, improve restful sleep and energy, or money back. Only 75c at all drug stores.
(Advt.)

GULF ISLANDS FERRY Co., LTD.
Salt Spring Island Service
WINTER SCHEDULE
FERRY MS. "CY PECK"
DAILY SERVICE

Leave Fulford Harbor	8:15 A.M.	3:00 P.M.
Leave Swartz Bay	9:30 A.M.	4:15 P.M.

Subject to Change Without Notice
FERRY TARIFF

Passengers	25c One Way; 50c Return
Automobiles	75c to $1.50, According to Weight
Trucks	$1.25 to $2.00, According to Size

DRIVERS FREE

FINANCE - COMMERCE - MARKETS

Vigorous Rally Lifts Stocks on New York Market

NEW YORK, March 6 (CP).—Stocks closed a reactionary week with a rally today. Shorts, testing the market in the early dealings, found the resistance stauncher than had seemed probable after Friday's heavy selling, and turned to the buying side.

Their covering, with a resumption of bullish activity in the utilities, made the trading moderately active and sales aggregated 1,600,000 shares.

Today's gains ran from 1 to 6 points, although the list failed to recover all the ground lost Friday.

The most encouraging news was the 2 per cent increase in Youngstown Steel district operations for next week.

There was group strength in the amusements, chemicals and motors, as well as in the electric power shares.

The two big steels—United States and Bethlehem—as well as American Can, Sears-Roebuck, New York Central and Johns-Manville, improved a couple of points.

Panhandle preferred provided the day's most striking change by dropping 60 points from the last previous sale, recorded last year.

The most interesting change in foreign currencies was evidence of the turned tables in London and Paris rates. The French franc sagged to a new 1931 low for cables, while sterling rose a small fraction, emphasizing the recent reversal in the fortunes of the latter.

After its somewhat strenuous activity during the week, the bond market appeared content to doze in the short session today.

The pace at which the foreign section has moved forward slackened, but it contributed the largest gains and a good share of the reduced activity. As the climax to the slow upward movement in recent sessions, utilities set a new high for the year in the averages compiled by Standard Statistics. Trading otherwise was dull and prices movement irregular.

Probably as the reaction to the unsatisfactory showing of the oil industry, bonds of several petroleum companies were under pressure.

(Logan & Bryan)
(All Fractions in Eighths)

ELECTRICAL & MFG.	High	Low	Close
Allis Chalmers Mfg.	37-5	33-7	37-5
Amn. Brown Boveri	10-1	10	10-1
Elec. Auto Lite	67-4	65	67-4
Elec. Storage Batt.	64-5	64-3	64-5
Foster Wheeler	37-3	36	37-0
General Electric	51-3	50-3	51-3
Int. Combus. Engr.	2-7	..	2-7
Westinghouse Elec	95-4	93-6	95-3
Natl. Power & Light	43	40-1	42

MISCELLANEOUS & MFG.	High	Low	Close
Abitibi Power & Paper	12	..	12
Amn. Can. Co.	122-5	120-9	123-3
Amn. Safety Razor	63	61-2	63
Bendix	23-3	21-1	22-2
Burroughs Adding	29-1	28-4	29-8
Case Threshing	111-4	106-2	110-6
Columbia Gas	15-1	13-5	14-7
Congoleum Nairn	10-1	9-7	10-1
Continental Can.	57-7	37-1	57-5
Curtiss-Wright	5-1	3	3
Dupont de Nemours	99-5	96	99-5
Eastman Kodak	171-7	169	171-7
Gillette	30	29	30
Gold Dust	38-4	27-2	28
Intl. Harvester	96-4	65-6	96-4
Natl. Cash Register	35-7	35-3	35-7
Pullman	54	..	54
Radio Corpn. of Amn.	24-3	22-5	24-3
Remington-Rand	14-7	14-4	14-7
Simmons Co.	19-4	19	19-4
Underwood Type	67-4	..	67-4
Worthington Pump	90-7	28-3	90-1
RAILS			
Allegheny Corpn.	10-4	9-5	10-4
Atchison	190-4	..	190-4
Baltimore & Ohio	77-4	77	77-4
Canadian Pacific	42-5	42	42-1
Ches. & Ohio	42-5	..	43-5
Chicago Gt. West	6-4	..	6-4
C. M. & St. P.	7	..	7
Chicago Rock Island	30-1	58-3	59-1
Del., Lack & West.	65	31-4	65
Erie	33-3	..	33-3
Ill. Central	77-6	77	77-2
Louis. & Nash	104	..	104
Mo., K. & Tex.	22-1	..	22-1
Missouri Pacific	35	..	29
N.Y. Central	119	116-4	118-4
N.Y., New Haven & H.	89-4	..	89-4
Norfolk & West	205-4	..	205-4
Northern Pacific	54-3	..	54-2
Pennsylvania R.R.	60-4	50-7	60-4
Southern Pacific	104-7	103-4	103-4
Southern Ry.	93	..	93
Union Pacific	166-2	164-4	166-2
Wabash	17-3	..	17-2
Parmalee	4	..	4
STEEL & IRON			
Amn. Locomotive	27-2	..	27-2
Amn. Steel Fdy.	27-4	..	27-4
Baldwin Loco	25	24-1	25
Bethlehem Steel	64-6	62	64-2
Byers (AM) Co.	62	60-5	62-7
Colo. Fuel & Iron	28-4	27-4	29-4
Gen. Ry. Signal	78-4	..	78-4
General Tank	36-2	37	39-2
Pressed Steel Car	5-6	..	5-6
Rep. Iron & Steel	31-9	26-5	31-9
U.S. Cast Iron Pipe	23-2	22-4	23-2
U.S. Steel	146-6	143-4	146-6
Westingh. Air Brake	34-4	..	34-4
AUTOMOBILE & ACCESS.			
Auburn	183-4	175	181-4
Briggs	20-2	19-3	20-2
Checker Cab	16-5	16	16-5
Chrysler	24-4	23-4	24-4
Continental M.	4	..	4
General Motor	44-4	42-7	44-3
Hudson	22-3	21-3	23
Hupp.	12	11	12
Motor Wheel	17-2	..	17-2
Nash	36-2	35-2	36-2
Packard	11-1	10-3	10-7
Stewart-Warner	20	18	18-6
Studebaker	23-5	22-1	23-4
Timken Roller	54	..	54
Willys-Overland	5-7	5-5	5-7
Yellow Truck	13-5	13-3	13-3
United Aircraft	34-4	33	34-4
TIRES & RUBBER			
Goodrich	18-2	17-6	18-2
Goodyear	47-4	46-1	47-4
U.S. Rubber	15-2	14-3	15-3
PUBLIC UTILITY			
Amn. Foreign Power	46-4	47-6	46
Amn. Power & Light	61	58-4	61
Amn. Tel. & Tel.	197-4	195-2	197
Amn. Waterworks	72-3	71	72-2
Columbia Gas	42-7	41-1	42-3
Consol Gas, N.Y.	102	100	101-3
Elec. Power & Lite	37-4	34-7	37-4
Inter. Tel. & Tel.	26-4	23-4	26-1
North American	85-6	83-6	85-8
Pacific Gas & Elec.	51-1	50-3	51-1
So. Cal. Edison	51-6	51-4	51-6
Stand. Gas & Elec.	84-3	81-4	84-2
United Corpn.	29-1	26-7	29
Util. Power & Lt. "A"	30-1	26-1	30-1
Western Union	134-9	131	134-6
Amn. Inter.	23-2	22	23-2
FOOD PRODUCTS			
Borden Co.	73-2	72-2	73
Canada Dry	36-4	36	36
Coca Cola	164-3	162	164-5
Contl. Baking "A"	25	24-3	25
Corn Products	93	91-5	93
Gen. Foods	52-7	52-3	52-7
Loose Wiles Biscuits	52	50-3	52
National Biscuit	60-3	80	60-2
Natl. Dairy Prod.	47	45-4	46-5
Safeway Stores	56-4	55	56-4
Standard Brands	19-3	16	16-3
United Fruit	36-6	93	93
APPAREL			
Julius Kayser	31-2	30-3	31-2
Real Silk Hosiery	33	32-1	22-1
U.S. Leather "A"	10-7	..	10-7
RETAIL TRADE			
Drug, Inc.	73	71-4	71-4
S. S. Kresge Co.	27	..	27
Kreuger Toll	25-5	23-2	25-5
Montgomery Ward	25-3	23-7	25-1
Sears Roebuck	59	56-1	56
F. W. Woolworth	61	60-2	60-3
TOBACCO			
Amn. Tobacco "B"	118-4	113-9	117
General Cigar	44-4	44-3	44-4
Liggett Meyers "B"	87-5	..	87-5
Lorillard	16-3	19	19-2
Reynolds Tobacco "B"	47-7	47-6	47-3
MISCELLANEOUS			
Fox Film "A"	24	23	24
Gen. Asphalt	37-4	36-3	27-4
Intl. Cement	58-7	56	58-7
Intl. Match pfd.	67-2	65-5	67-2
Johns-Manville	70-3	66-7	76-3
Loews	60	57-4	56
Otis Elevator	62-1	62-5	62-5
Paramount Famous	44-3	42	44-2
Radio-Keith-Orph.	23	20-7	22
Shubert Theatre	8-7	9-6	9-9
Tex. Pacific Land	15-3	14-5	15-3
Trans America	15-2	14-3	15-3
U.S. Realty	33-4	..	33-4
Warner Bros.	13-6	13-3	13-3
CHEMICAL			
Air Reduction	100-4	99-1	100-4
Allied Chemical	159-9	153-9	159-6
Columbia Carbon	93-4	94-2	93-4
Com. Solvents	19-3	19-3	19-9
Freeport Texas	36	37-2	36
Lambert	63-7	63-1	63-7
Mathieson Alkali	36-7	36	36-7
Natl. Distillers	32-4	32-6	32-4
Texas Gulf Sulphur	51-4	51-3	51-4
Union Carbide	57	56	57
United Carbon	20-6	30	20-8
U.S. Ind. Alcohol	71-3	69-4	71-2
OIL & REFINING			
Atlantic Ref.	20-2	19-7	20-2
Barnsdall	12-4	12-1	12-4
Cont. Oil	6-4	9-1	6-4
Houston Oil	55-4	52	55-4
Mid. Cont. Pete	13-4	12-3	13-4
Phillips Petro	11-7	11	11-4
Prairie Pipe	31-6	30-3	31-6
Pure Oil	9-1	9	9-1
Richfield Oil	4-3	..	4-3
Royal Dutch	38-5	..	38-2
Shell Union Oil	6-3	..	9-2
Sinclair Cons. Oil	13-3	12-7	13-1
Skelly Oil	9	..	9
Stand. Oil, Cal.	46-4	45-5	46-4
Stand. Oil, N.J.	47	45-9	46-6
Stand. Oil, N.Y.	24	32-1	33-1
Texas Corpn.	32-7	21-6	32-6
Union Oil, Cal.	22-7	22-2	22-3
MINING & SMELTING			
Alaska Juneau	9	..	9
Amn. Metal	20-4	20-3	20-3
Amn. Smelting	53-3	51-1	52-6
Anaconda Copper	40-3	39-4	40-3
Calumet Hecla	10-4	..	10-4
Granby	20-4	20	20-3
Howe Sound	26-4	..	26-4
Intl. Nickel	19-4	18	18-4
Kennecott	29-4	26-3	29-4
Magma Copper	22-1	22	23
McKeesport Tin	92	91-6	92
Nevada Cons.	13-5	..	12-5
Patino Mines	13-4	..	13-4
St. Joe Lead	27-9	27-2	27-2
U.S. Smelting	24-3	21-7	24-6
Vanadium	99	85-2	96-9

FOREIGN EXCHANGE

NEW YORK, March 7 (AP).—Foreign exchanges steady.
France—3.91½; cables 3.91 16-32.
Italy—5.23⅝; cables 5.23⅝.
Belgium—13.93½.
Germany—23.77.
Holland—40.07½.
Norway—26.73½.
Sweden—26.76½.
Denmark—26.73.
Switzerland—19.24¼.
Spain—10.80.
Greece—1.29¼.
Poland—11.25.
Portugal—4.50.
Czechoslovakia—2.96.
Jugoslavia—1.75⅝.
Austria—14.04.
Rumania—.59¼.
Argentina—32.32¼.
Brazil—6.33.
Tokio—46.38.
Shanghai—30.25.
Montreal—100.00.
Mexico City (gold peso)—47.45.

STERLING EXCHANGE

NEW YORK, March 7.—Demand 485 16-32; cables 485⅝; sixty-day bills 483 1-16.

PRICE OF WHEAT WILL BE STABLE

No Major Fluctuations in Sight—Market Disregards Current News

(Logan & Bryan)

CHICAGO, March 7.—The wheat market displayed considerable firmness in the face of the snowstorm which overspread about all of the Winter wheat belt, relieving all anxieties as to moisture for the time being at least. There was a little selling pressure at the start, but the market absorbed the selling easily and later showed a fair rally. The news in general continued more bearish than otherwise, but as has been pointed out recently, the maximum pressure of the bearish features appears to have been exerted, and around present levels the character of the news makes little difference in the day to day fluctuations.

We can see prospects for no major price move either way but on the setbacks there will be opportunities for purchases for quick turns.

	High	Low	Close
Wheat—			
May	63⅛	62⅜	63
July	64⅛	63½	64⅛
Sept.	64½	63¼	64
Corn—			
Mar.	32⅝	62¾	63⅝
May	66⅛	65⅝	66
July	67½	66⅝	67½
Sept.	67½	66½	67½

INDEMNITIES

Wheat—	Bid	Offer
July	63⅜	65⅛
Sept.	63⅜	64⅝

CASH CLOSES

Wheat—No. 2 H., 76; 2 N.S., 79.
Corn—4 M., 59 @ 59½; 3 M., 56½ @ 67; 3 Y., 62½ @ 63; 3 Y., 59¾ @ 61¼; 4 Y., 58 @ 59; 5 Y., 57½; 3 W., 60¾; 4 W., 58 @ 59.
Oats—No. 4 W., 30½.

Montreal-Toronto Stock Quotations

(Logan & Bryan)
(All Fractions in Eighths)

	High	Low	Bid
Abitibi Power	..	..	11
Alberta Pacific	..	..	4
Atlantic Sugar	35	34-4	25
Bell Telephone	..	..	148-6
B.C. Packing	..	..	3
Brazil	28-6	27	28-9
B.C. Power "A"	41-6	41-4	41-3
B.C. Power "B"	17	19	17
Can. Car Fdy.	..	..	17 7
Can. Cement	17	16-3	17
Can. Indl. Al. "A"	..	..	4 6
Can. Power	3-1	2	3
Can. Steamers	..	..	7-2
Cockshutt Plow	..	..	9 1
Cons. M. & S.	187-4	181-4	187-2
Dominion Bridge	56-7	50	56-2
Dominion Glass	..	..	132
Dominion Textile	..	..	76-2
Fraser Cos.	..	..	3
General Steel Wares	..	..	3-3
Hamilton Bridge	..	..	16
Intl. Nickel	18-4	17-6	16 4
Lake of Woods	..	..	16-7
Massey-Harris	9	9	6
Montreal Power	62-1	21-3	63-1
Nat'l Brewing	..	..	23-4
Natl. Steel Car	37-3	37-4	37-9
Ogilvie	..	..	260
Power Corpn.	..	..	58-6
Quebec Power	46	46	46
Shawinigan	58-4	57-3	58-4
Steel of Can.	..	..	39
Winnipeg Elec.	20	19	20
CURBS			
Ass'd Breweries	6	6	9
B.A. Oil	14	13-4	13-6
Distillers-Seagram	12-4	13-1	12-4
Dryden Paper	..	..	2-4
East Dairies	..	..	22-4
Imperial Oil	16-4	16-1	16-3
Imper'al Tobacco Can.	10	9-7	10
Intl. Petrol	13-4	13-3	13-4
McColl Frontenac	..	..	19-1
Page-Hersey	..	..	90
Walker-Good	3-1	9	3-1
UTILITIES			
Intl. Util. "A"	..	..	44
BANKS			Bid
Canadienne			172-3
Commerce			227
Montreal			296
Nova Scotia			331
Royal			333-4
MISCELLANEOUS	High	Low	Bid
Can. Canners 2nd pfd.	13-2	12	13-2
Canada Gypsum	..	..	11-1
MINES			
Amulet	37-4	37	37-4
Coast Copper	..	..	9 56
Hudson Bay	3.40	5.10	5 40
Lake Shore	..	..	25.76
Mining Corpn.	2.80	2.50	2 50
McIntyre	..	..	21 50
Nipissing	..	..	1 57
Noranda	..	..	17 60
Premier Gold	..	..	70
Pend Oreille	..	..	1 09
Teck Hughes	7.00	8 65	8 65
Treadwell	..	..	1 65
Wright Hara.	3.01	1.66	3 01

WEEKLY RANGE TORONTO STOCKS
(Logan & Bryan)

	High	Low	Close
Bell Telephone	146	146	146
Brazil	36	24½	26¾
Burt	43¾	43	42¼
Cons. Bak	11½	16	11
Can-de Dredge	33¾	33	33½
Cockshutt	9½	9	9½
Dominion Stores	31	20	31
Ford "A"	37½	26½	39¾
Goodyear pfd.	106½	105	106½
Gypsum	11¼	11	11¼
Moore	17½	16¾	16¾
Massey-Harris	9	6	6¼
Photo Engr.	25	24	24¼
Page Hersey	63½	61¾	63
Steel of Canada	39¼	36¾	39
Walkers	9½	9	9
BANKS			
Commerce	228¼	225	226
Dominion	226½	223	324½
Imperial	221½	230	320½
Royal	288	286½	286
Toronto	236	336	320
UNLISTED			
B.A. Oil	14½	12¾	13¾
De Forest	16	15¼	15½
Seagrams	12¼	12	12
Durant	8½	6½	9½
Intl. Pete	14½	13¼	13¼
Imperial Oil	17¼	16½	16¼
McColl	20	16	19½
Power Corpn.	50½	34	55
Service Station	35	22	33
Supertest	31	20	30
Crn. Malt	16	15½	16
Ajax	160	160	161
Amulet	26	37	38
Dome Mines	1100	1050	1065
Falconbridge	169	150	160
Howey	33½	20	33½
Hollinger	795	780	790
Kirkland	64¾	57	64
Lakeshore	3060	2540	3560
Mayland	61	60	60
McIntyre	3165	2136	2125
Mining Corpn.	264	214	255
Noranda	1805	1700	1700
Nipissing	156	148	146
Sherritt Gordon	120	113	115
Sudbury Basin	75	70	76
Teck Hughes	700	685	700
Wright Hargreaves	329	209	392
Bi Mo	44	41	47
Chem. Research	425	360	390
Home Oil	120	106	106
Hudson Bay	540	518	523
Intl. Nickel	1923	1800	1800
Nordon	66	37	38
Pend Oreille	115	100	115
Ventures	58	50	55
Eastcrest	49	49	46

MONTREAL WEEKLY CURBS
(Logan & Bryan)

	High	Low
B.A. Oil	14½	13½
Distillers Seagram	12¾	11¾
Hydro Electric	39¾	29½
Hiram Walker	8½	3
Home Oil	195	166
Intl. Utilities "A"	44	43
Intl. Utilities "B"	10½	9½
Imperial Oil	17¾	16
Intl. Petroleum	14¾	13¾
Imperial Tobacco	10	9¾
Noranda	16½	17¾
Page-Hersey	92	91
Dom. Tar & Chemical	12¾	11¼

Stocks and Bonds

(A. E. AMES & CO., VICTORIA)

	Bid	Asked
Abitibi Power & Paper, pfd.	41	44
Beatty Bros., com.	..	16
Beatty Bros., pfd.	..	76
Bell Telephone	148½	149
Brazilian T.L. & P.	26½	26¼
B.A. Oil	13⅞	14
B.C. Packers	2½	3½
B.C. Power "A"	41⅝	41⅝
B.C. Power "B"	17	..
Building Products "A"	25	26
Can. Canners "B"	13	12¼
Can. Cement, pfd.	84	84¼
Canada Gypsum	11	11⅛
Can. Hydro Electric	..	80
Can. Pacific (N.Y.)	43	..
Can. Steamships, pfd.	..	34
Cockshutt Plow	6½	6¼
Con. Smelters	187¼	187½
Cosmos Imp., com.	7½	7⅞
Dominion Bridge	50¼	60¼
Dominion Glass	132	135
Dominion Textile	70¾	77½
Ford of Canada "A"	26½	27
Frost Steel & Wire, com.	5	..
Frost Steel & Wire, pfd.	85	..
General Steel Wares	5½	5⅝
Goodyear Tire	105	107
Hamilton Bridge	15½	18
Hinde & Dauch., com.	4½	5½
Home Oil	1.01	1.05
Imperial Oil	16	16¼
Imperial Tobacco	9½	9¾
Int'l Nickel	18½	18½
Int'l Petroleum	13⅛	13⅝
Int'l Utilities "A"	42½	44½
Lake of the Woods, com.	16½	17½
Massey-Harris, com.	6	6¼
McColl-Frontenac	16	..
Montreal Power	63	..
Nat. Breweries	32⅜	33¾
Noranda	17.25	17.50
Ogilvie Flour	..	288
Page-Hersey Tubes	60½	91
Power Corporation	59½	36⅝
Quebec Power	48½	50
Riverside "A"	12½	..
Service Station "A"	32	32⅝
Service Station, pfd. "A"	..	89
Shawinigan W. & P.	56¼	56½
Sherritt-Gordon	1.16	1.16
Sherwin-Williams	26	20¼
Steel of Canada, com.	26	..
Sudbury Basin	.65	.74
Ventures	.55	.67
Walkers G. & W.	5⅞	6
Winnipeg Electric, com.	19½	20

Massey-Harris Co. Elects President

TORONTO, March 7 (CP).—T. A. Russell, of Toronto, was elected president of the Massey-Harris Company, Limited, at a meeting of directors held here yesterday. Since November he had been serving as acting president.

B. W. Burtsell was appointed general manager of the company, and is to become a director and vice-president following the annual meeting.

Production Reports Weaken Calgary Oils; Mine Stocks Easier

VANCOUVER, March 7 (CP).—Bearish production news resulted in a moderate scaling down of oils stock prices during the abbreviated session on the Vancouver Exchange, today. However, prospects of a decrease in Alberta deliveries for February had been discounted in previous sessions and aside from mild liquidation in Home and C. & E. Corporation, which tumbled 4 and 5 cents, respectively, losses in this group were extremely narrow.

Mines shares dropped from favor and the few issues offered sold at even quotations. A strong spot was Premier Gold, which rose 3 cents on the final bid to 73 cents. The remainder of the precious metal shares were inclined to ease, and small declines developed in Pioneer and Big Missouri. Pend Oreille closed unchanged at 1.10, while Reeves-McDonald dropped 3 points to 40 cents bid.

SALES

Oils

Amalgamated—500 at .07; 1,000 at .07½.
A.P. Con.—80 at .30; 600 at .31; 400 at .22.
Calmont—40 at .19.
C. & E. Corpn.—500 at .39; 3,200 at 60.
Dalhousie—500 at .40.
Fabyan Pete—15,000 at .03.
Home Oil—100 at 1.01; 500 at 1.02; 500 at 1.03; 100 at 1.04, 100 at 1.05, 50 at 1.06, 20 at 1.06.
Mayland—300 at .59; 300 at .59½.
Mercury—500 at .20; 1,200 at .20½.
Sterling Pacific—500 at .12.
United—800 at .23; 200 at .23½.
Van. Alta.—300 at .11.

Mines

Big Missouri—500 at .41½; 500 at .42.
Duthie Mines—1,000 at .10.
Georgia River—500 at .02.
Golconda—1,000 at .40.
Grandview—300 at .05½.
Greaon Copper—3,000 at .09.
Pend Oreille—50 at 1.10.
Pioneer Gold—100 at 1.36.
Premier Border—16,000 at .01⅝.
Premier Gold—200 at .73.
Reeves McDonald—1,000 at .04.
Ruth Hope—500 at .06.
Snowflake—5,000 at .03½.

Curb

Crow's Nest—1,000 at .07.
Nordon Corpn.—200 at .36.

TORONTO GENERAL STOCK EXCHANGE

TORONTO, March 7 (CP).—The Toronto Stock Exchange market closed the week with a burst of buying. Unexpected strength developed in New York overnight and advanced into higher ground, Toronto Stock Exchange following New York's lead.

Brazilian, Nickel were leaders on the advance, the former rising more than 1 point. Foods were firm. Consolidated Bakeries up 1-2 point with turnover heavier than usual. C.P.R. recovered near the close to show a fractional net gain.

Durant Motors advanced to 9 1-2, to set another new top price for the year. Rumors persist that the company has been carrying on negotiations with American manufacturers and may handle locally the product for a United States company.

Power Corporation shot up suddenly from 55 at the opening to 59 1-2.

FOREIGN BONDS

(Logan & Bryan)

	Bid	Asked
Antioquia 7's, 1945 "A"	61⅛	63⅛
Argentine 6's, 1957	95⅛	95⅝
Argentine 6's, 1959	94⅞	95⅝
Austrian 7's, 1943	105⅛	106½
Belgian 6's, 1955	103	103½
Belgian 7's, 1950	112⅝	114¼
Belgian 7's, 1959	116⅛	110⅝
Bolivia 8's, 1947	39⅞	40⅛
Buenos Aires 7½'s, 1947	86⅞	90¼
Chile 6's, 1960	82⅝	62⅞
Chile 7's, 1942	43⅛	49⅝
Chile 3½'s, 1957	65⅛	95⅝
Costa Rica 7's, 1951	70⅛	76⅝
Denmark 5½'s, 1955	100⅛	101⅛
French 7's, 1946	119⅛	120⅛
French 7½'s, 1941	123⅝	138⅛
German 7's, 1949	106	106½
Greek 6's, 1954	85	..
Hungary 7½'s, 1945	62½	82⅝
Italy 7's, 1951	62⅞	100⅝
Peru 7's, 1957	95½	60
Japan 6½'s, 1954	104⅛	105⅝
Nord 6½'s, 1950	106⅝	106⅞
Norway 6's, 1944	105¼	109⅝
Polish 6's, 1940	70	76¼
Paraguay 6's, 1950	104⅝	105½
Paraguay 7's, 1959	66⅝	67⅛
Seine 7's	107	107½
Thyssen 7's, 1930	98⅞	100
Uruguay 6's, 1946	100⅛	100⅞

John Craig Joins Pacific Bond Co.

Pacific Bond Corporation, Ltd., of Vancouver, B.C., which has recently opened an office in Victoria, announces that John Craig, resident of Victoria for the past fifteen years and prominently connected with the investment business since 1926, has joined its Victoria branch, located at 614-615 Central Building.

NEW YORK CURB

(Logan & Bryan)

	Bid	Asked
Assd. G. & E. "A"	31⅝	31¾
Carib Syndicate	1⅞	2½
Cities Service, com.	16⅝	18⅝
Cities Service, pfd.	82⅜	83
Club Alum.	2½	3¼
Columbia Syndicate	0 9-16	0⅝
Cont. Oil	4⅞	10
Creole Pete	3⅛	3½
Durant Motors of Del.	2⅝	3⅞
Electric Bond & Share	57½	57¾
Engineers Gold	6⅝	0 7-16
Gulf Oil	65½	35⅝
Hudson Bay M. & S.	5¼	6⅝
Lion Oil Refining	9	6½
Newmont Mining	33⅛	93⅝
Noranda Mines	17⅝	17⅝
Niles Bement Pond	19½	20
Pentepec Oil	1⅛	1⅝
Premier Gold	0 11-16	0⅝
Shattuck Denn	5⅝	6⅝
Standard Oil of Indiana	22½	24
Stutz Motors	26⅞	20¼
Todd Shipyard	49	49
Transcont'l Airway	5⅝	6⅛
Imperial Oil of Canada "C"	16	19½
Int'l Petroleum	13¼	13¾
United L. & P. Class "A," new	22⅝	33⅛
United Verde Ex.	12⅝	12
Venez. Pete	0⅞	1
Vacuum Oil	60⅛	30⅜
Hollinger	9⅝	3⅛
Bunker Hill & Sullivan	45	90
United Gas	10⅝	..
United Founders	9⅛	..

MONTREAL WEEKLY STOCK RANGE
(Logan & Bryan)

	High	Low
Abitibi Pulp & Paper	13	11
Asbestos Corpn. Ltd.	50	40
Atlantic Sugar Ref.	37¼	31½
Canada Power	3½	2⅛
B.C. Packers	3½	3
Building Products	30	26½
Bruck Silk	6¼	3
Bell Telephone	146	146
Canada Cement	19	18½
Canadian Pacific Rly.	41	42
Can. Car & Foundry	19½	17½
Can. Car & Foundry pfd.	25	24½
Can. Steamships	9	7⅛
Can. Steamships pfd.	24	23
Cockshutt Plow Co.	6⅝	9½
Dominion Bridge	51	50
Dominion Glass	124	122½
Chas. Gurd & Co.	30	29½
General Steel Wares	3⅝	5⅛
Hamilton Bridge	19½	16
Intl. Nickel	19½	17⅝
Can. Industrial Alcohol	4⅝	4½
B.C. Power & Gas	41⅝	40
B.C. Power & Gas "B"	16½	13¼
Cons. Mining & Smelting	188¼	175
Lake of the Woods	17½	17
Montreal Light, H. & P.	62¼	60
Massey-Harris	9	3
McColl Frontenac	20½	19
Montreal Cottons, Ltd.	65	63½
Natl. Breweries, Ltd.	34	23⅝
Natl. Steel Car	39¼	37½
Power Corpn. of Canada	65⅛	33⅝
Quebec Power	47	43
Shawinigan Water & Power	59⅝	55
Sherwin-Williams	29½	29⅛
Dominion Textile	77½	70
Steel of Canada	39⅛	26⅝
Steel of Canada pfd.	37	34½
Brazilian Traction	29¼	34⅝
Winnipeg Electric	19⅛	15⅛
Bank of Commerce	226	225
Bank of Montreal	300	296
Bank of Nova Scotia	327	330
Royal Bank of Canada	688	287
Canadienne Nationale	173¼	172

Liverpool Wheat

LIVERPOOL, March 7 (CP)—The following grain quotations were supplied by Broomhall, Liverpool, today. All prices c.i.f.

	Today	Yesterday
No. 1 Man. Northern, Vancouver, shipment March	76⅝	77
No. 2 Man. Northern, Atlantic shipment March	75⅝	75⅞
No. 3 Man. Northern, Atlantic shipment March	70½	70⅞
Argentine (Barusso 62½ lbs.) shipment March	60⅝	61⅝
Argentine (Rosafe 63 lbs.) shipment March	60⅝	61⅝
Australian (new crop) shipment March	62½	62½
Russian (afloat) average sample	62½	62½

Note—The above was translated from British weights and currency to Canadian bushels and money at today's exchange between banks, which was $4.85 7-16.

MONTREAL STOCK EXCHANGE REPORT

MONTREAL, March 7 (CP).—Led by the paper and power issues the Montreal Stock Exchange was strong at the close today.

Of this group Power Corporation with a gain of 4 1-2 points at 59 1-2 scored the biggest advance. Quebec Power was up 2 1-2, Shawinigan at 59 1-2, Price Brothers pfd., 3 at 98, and Montreal Power 1 3-8 at 63 1-8. Smelters was also strong, being up 4 3-4 at 183 3-4 at the close.

Brazilian advanced one point to 28 1-4, and Nickelut 18 3-8 was up 3-8.

Bank of Montreal gained 2 at 300.

Other changes included Bell Telephone up 1-4 at 149; Cement 1-4 at 17; C.P.R. 3-4 at 43 1-4; Dominion Bridge 1-4 at 55 1-4, and Winnipeg Electric 12 at 20. Hamilton Bridge, McColl Frontenac, National Breweries, Canada Car and a few others were down fractions.

Dominion Textile was down 1 at 76 1-2.

Market Will Head Upward Whitney Says

(Logan & Bryan)

NEW YORK, March 8.—Whitney, of the Wall Street Financial Bureau will say on Monday: The basis of the assumption of a bullish position of the market as well as the justification for a dispatching of wires to subscribers during the day Friday, was that a level of 178 in the Dow Jones industrials would not be violated before the market turned up.

The low point of Friday carried to approximately 178 1-2, after which Saturday's performance, in spite of the limitation of a two-hour session, succeeded in withdrawing the market five average points from the low. As this week develops, I think the solidity of this bottom will become increasingly established and that while a good sized short interest will, from time to time, attempt to knock off the market, any reaction resulting therefrom will hardly run over two points in the speculative leaders and be limited to a matter of hours. One of the setbacks may come today or tomorrow, but the important point is that the market is engaged in a new swing, which I believe will continue without serious interruption until the "averages" have attained a range between 205 and 210.

Business fundamentals are, of course, not providing the justification for this advance, but it is impossible to overestimate the importance of the factor pointed out here, Saturday.

The silver outlook with half the world's population finding their purchasing power distinctly predicated on the price of silver, the expected advance of 20 per cent in the next thirty days assumes a worldwide importance, perhaps transcending our own domestic business situation. At any rate, I believe it comes under the heading of a major fundamental change and that the market has some discounting to do if its effect on the last half-year trend in commodities and business.

B.A. ROYALTIES, LTD. DECLARES DIVIDEND

British American Royalties, Limited, a Canadian company, represented by the Western Canada Securities, Limited, 211 Central Building, has now been in existence twelve months and has just declared its fourth dividend. After paying 2 per cent quarterly on its fifteen-year 8 per cent sinking fund participating debentures, par value $10, it has declared four quarterly dividends on the class "A" shares at the rate of 6 1-4 per cent per quarter, yielding the investor 10.4 per cent. After providing a sinking fund, sufficient to retire the outstanding debentures at maturity, which is deposited with the Trusts & Guarantee Company, Limited, of Toronto, 50 per cent of income has been set aside for the depletion and the depreciation, which sum has been invested in oil royalties.

Royal Financial Corporation Will Offer Bond Issue

The Royal Financial Corporation, Limited, was the successful bidder on $500,000 4 1-2 forty-year Greater Vancouver Water District bonds.

The principal and interest of these bonds are a direct joint and several obligation and liability of the district, and each and every municipality within the district, being the cities of Vancouver, New Westminster and Port Coquitlam, and the municipalities of Burnaby, Richmond, North Vancouver, West Vancouver and Coquitlam.

It is expected that the Royal Financial Corporation, Limited, will make public offering of these bonds immediately.

SILVER MARKET

LONDON, March 7.—Bar silver, 13 1-16d per ounce.

AT NEW YORK

NEW YORK, March 7 (AP).—Bar silver, 28 1-8.

8% Mortgages

We have several very attractive Mortgages on hand for disposal ranging from $1,000.00 upwards. These mortgages cover new bungalows in the choicest parts of the City of Victoria and we shall be glad to give full information regarding these investments on request.

MORTGAGE DEPARTMENT
PEMBERTON & SON
G 8121 Phones G 8124 — 625 Fort Street

Women as Investors

An examination of our records shows that nearly 30% of our clients are women. Many are efficiently handling estates. Others are making their own way in life. Still others are handling the savings of the family, giving investment a study their husbands haven't time for.

This firm is always pleased to extend its advisory and service facilities to women who may be seeking reliable guidance in the investment of their surplus funds.

Pemberton & Son, Vancouver Limited
1014 Broad St. Garden 8127 - 8128
Investment Bankers

Trustee Investments Yielding 4.70%

	Price	Yield
Alberta Guaranteeing C.N.W. 4½%, Feb. 16, 1942	98.30	4.70%
British Columbia Gtg. C.N.P. 4%, April 2, 1950	91.12	4.70%
British Columbia Gtg. P.G.E. 4½%, July 15, 1942	98.24	4.70%
Province of Saskatchewan 4½%, Sept. 1, 1955	97.00	4.70%
City of Vancouver, 5%, Aug. 12, 1960	104.75	4.70%

A. E. AMES & CO.
LIMITED
We Invite Inquiries
Orders executed on the Montreal and Toronto Stock Exchanges and Curb Markets at minimum commission rates
MONTREAL NEW YORK TORONTO VANCOUVER LONDON, ENG
Tel. E 4171—301-312 Belmont House, Victoria

Opportunity

If all the money in the savings banks was used to buy sound investment securities, there would be no bargains. The present-day attitude of excess caution on the part of potential investors is YOUR OPPORTUNITY.

Write, call or phone for our list of investment suggestions.

ROYAL FINANCIAL CORPORATION, LTD.
723 Fort St., Victoria, B.C. — Safety Deposit Boxes — H. W. MILLER, Mgr. — Phones G 8144-5

AUSTRALIA and NEW ZEALAND.
BANK OF NEW SOUTH WALES.
(ESTABLISHED 1817.)

	($5—£1.)
Paid-up Capital	$37,500,000.00
Reserve Fund	30,750,000.00
Reserve Liability of Proprietors	37,500,000.00
	$105,750,000.00
Aggregate Assets 30th Sept., 1930	$446,141,892.22

A. C. DAVIDSON, General Manager.

604 BRANCHES and AGENCIES in the Australian States, New Zealand, Fiji, Papua, Mandated Territory of New Guinea, and London. The Bank transacts every description of Australasian Banking Business. Wool and other Produce Credits arranged.

Head Office: GEORGE STREET, SYDNEY. London Office: 29, THREADNEEDLE STREET, E.C. 2.

Agents: Bank of Montreal; Royal Bank of Canada; Imperial Bank of Canada; Canadian Bank of Commerce.

CANADA-AMERICA TRUST SHARES
Will give an opportunity to participate in the profits of 30 of the World's Largest Industries.
Further Information on Request
Central Building **C. L. H. BRANSON** Phone Garden 4121

Greater Vancouver Water District, 40-Year 4½% Bonds, Due 1970
Price 98.18 and accrued, to yield 4.60%
CHRISTY, HALL & CO., LTD.
G 7111 INVESTMENT BANKERS CHRISTY, HALL BLDG.

STOCKS A Selected List of Canadian Investment Stocks. Ask for It This Week
H. E. HUNNINGS & CO., LTD.
Members Vancouver Stock Exchange and Victoria Stock Exchange
314 VIEW STREET GARDEN 4181

LOGAN & BRYAN
BROKERS
STOCKS—BONDS—GRAIN, ETC.
Members New York Stock Exchange and Other Leading Exchanges in Canada and United States
PRIVATE WIRES ATLANTIC TO PACIFIC
Connecting With Important Intermediate Points in Both Countries
CANADIAN BRANCHES: Victoria, Vancouver, Winnipeg, Toronto, Montreal, Quebec
VICTORIA OFFICE: 1124 Government Street. Empire 1191

VANCOUVER VICTORIA
PACIFIC BOND CORP. LTD.
NOBLE W. PIRRIE Manager
INVESTMENTS · INSURANCE
614-15 CENTRAL BLDG. PHONES G1191 - G1192

CANADA-AMERICA TRUST SHARES
A Group Investment covering the common stocks of thirty leading American and Canadian Corporations. The shares have a composite rating "A" by Moody's Investment Service. Today's Price, 6.83; Yielding 3.73
MELVILLE & BATE, LTD.
619 Broughton Street Phone G 2723

VANCOUVER ISLAND COMMUNITY INVESTMENTS LTD.
A Diversified Real Estate Investment Enabling You to Participate in the Growth of the Community in Which You Live
6% Preferred Stock With Bonus of Common
The Prospectus Relating to the Above Shares Is Issued and Filed With the Registrar of Companies, and All Other Information Will Be Supplied on Application to The Secretary, F. JUTSON FISHER, 630 Fort Street

We recommend the 8% Sinking Fund Participating Debentures, due March 1, 1945, and Class A Shares of British-American Royalties, Ltd., yielding 10% per annum. Safety of principal and good income.
Western Canada Securities Co.
Established 1920 — 211 Central Building, Victoria. Phone Empire 2141

"WAYSIDE" SEND FOR BOOKLET
Well located in a gold-bearing formation. Splendid prospects. Shares, 10c.
MASON & DIESPECKER
1116 Broad Street BROKERS Victoria, B.C.

638 View Street Phone E 9021
Do You Know the Value of Your Bond Holdings? May We Advise You?
HUGH ALLAN, LIMITED

A Well-Balanced List of Common Stocks Will Provide a Safe and Profitable Medium of Investment Today
CANADA-AMERICA TRUST SHARES
Van der Vliet, Cabeldu & May, Ltd.
212 Central Building E 2142

WHY do some of the biggest CORPORATIONS of CANADA place their total fire and automobile insurance with the Companies which we represent?
BECAUSE they get SECURITY and SERVICE and SAVE MONEY.
We are GENERAL AGENTS for first-class CANADIAN and BRITISH COMPANIES outside the insurance combine and not under Vancouver control. Payment of all claims arranged by us.
JOHNSTON & COMPANY
Independent Agents 1314 Broad Street

ANNOUNCING—
The Opening of Offices in VICTORIA and VANCOUVER
McDiarmid, Brown & Co.
GOVERNMENT, MUNICIPAL AND CORPORATION BONDS
ALL CLASSES OF INSURANCE
VICTORIA, 415 Central Bldg., Garden 3611 — VANCOUVER, 604 Stock Exchange Bldg., Seymour 4680

Wheat Market Is Dull but Nominal Gain Is Recorded; Trading Is Merely Local

WINNIPEG, March 7 (CP).—Lethargy again spread over the wheat market today and trading was the dullest for some time. Disregarding poor support, values moved to higher levels and final figures were 5-8 to 3-4 cent higher than the previous close.

Local traders were the only persons interested in the pit activities. Exporters ignored Canadian wheat, although indications pointed to an improved demand in the near future.

The May wheat future was at 59 3-8 cents per bushel when the final gong sounded; July at 61 and October 62 7-8 bid, all up fractionally. Cash wheat and coarse grain moved within narrow ranges throughout the day.

(Logan & Bryan)

	High	Low	Close
Wheat—			
May	59⅛	58⅝	59⅜
July	61⅛	60⅝	61
Oct.	62⅝	62⅛	62⅝
Oats—			
May	30⅛	30⅛	30⅛
July	..	..	30⅝
Oct.	32⅛	31⅞	32
Rye—			
May	32⅞	33⅜	32⅞
July	35⅛	34⅞	35⅛
Oct.	37⅛	37⅛	37⅛
Barley—			
May	26⅛	26⅛	26⅛
July	27⅝	27⅛	27⅝
Oct.	30	29⅞	30
Flax—			
May	104⅞	103	104⅞
July	106⅛	105	106⅛
Oct.	108⅞	106⅞	108⅞

INDEMNITIES

Wheat—			
May	58⅝	60⅝	
July	60⅝	62	
Oct.	62⅞	63⅞	

CASH CLOSES

Wheat—1 N., 57½; 2 N., 54⅝; 3 N., 50⅝; 4 W., 46⅝; 5 W., 44⅝; 6 W., 42⅝; feed, 40⅝; track, 57⅝.

Oats—3 C.W., 29⅝; 2 C.W., 28⅝; extra 1 feed, 36⅝; 1 feed, 34⅝; 2 feed, 32⅝; rejected, 14⅝; track, 28⅝.

Rye—1 and 2 C.W., 31⅝; 3 C.W., 27⅝; rejected, 24⅝; track, 31⅝.

Barley—3 C.W., 24⅝; 4 C.W., 21⅝; 5 C.W., 18⅝; 6 C.W., 17⅝; track, 24⅝.

Flax—1 N.W.C., 102; 2 C.W., 98; 3 C.W., 87⅝; rejected, 87⅝; track, 102⅝.

Have You a Mortgage on Your Home ?

If so . . . Have you a plan to redeem it?

Hundreds of Victoria home-owners have cleared their titles by the aid of this and similar institutions during the past sixty years.

Shareholders draw amongst themselves for turns to interest-free loans, repayable by small monthly installments.

A new series of shares now being issued gives you an opportunity to participate. Prospectus and other information at the Association's office.

CAPITAL CITY

Building Society and Savings and Loan Association

119 Pemberton Building
Empire 8741

KEEP YOUR MONEY IN B.C.

7% ON YOUR SAVINGS Guaranteed

All monies invested in first mortgages only on improved B.C. real estate

INTERMOUNTAIN BUILDING & LOAN ASSOCIATION OF CANADA

Room 707-8, Bank of Toronto Building
Victoria, B.C.
Also
STOCK EXCHANGE BUILDING
VANCOUVER, B.C.

MAIL THIS COUPON

To: INTERMOUNTAIN BUILDING & LOAN ASSOCIATION OF CANADA
Stock Exchange Building, Vancouver, B.C.

Send me particulars of your five plans for systematic saving.

Name
Address

TORONTO MINING STOCK EXCHANGE

TORONTO, March 7 (CP).—Action was confined and irregular to lower in a relatively dull trading session on the mining market today.

Dome feautred a higher priced gold group, price moving up 30 to $11.15. Mining Corporation advanced 5 to $2.60 in a late move, and Wright Hargreaves recovered a few cents. Siscoe was active and 4 higher on end; Macassa gained 3 to 23 and point gains appeared in Columbario, Big Missouri and Moss. Howey, Eldorado and Central Patricia sold off slightly.

Noranda saw only light turnover but a gain of a half, and Nickel was 15 up at $18.15. Arno was under accumulation and a cent higher at 4. Pend Oreille lost 5 to $1.10.

Peninsular Pete continued the most active member of the oil group, but sold off a cent or so. Acme and Nordon dropped a couple apiece and Chemical Research was down 15 to $3.75. Wainwell was in renewed demand and a cent up from last night.

WEEKLY GRAIN REVIEW

(Logan & Bryan)

CHICAGO, March 7.—The wheat market has fluctuated within a rather narrow range the past week. The array of bearish influences was as imposing as ever, but the action of the market itself indicated that the news features had become a little stale through constant reiteration over a long period. Statistically, the position of wheat is as weak as ever, but there is a question as to whether or not the point has not been reached where declines from this level will be unimportant. Prices are surely at a level where no further declines are essential to stimulate consumption. In all probability consumption the world over is at a high rate and may possibly bring things back to a normal basis sooner than expected.

In the United States, with the present visible stocks, and supplies in other positions, there is a theoretical 313,000,000 bushels for export and carryover, which is more than was available a year ago. If the 35,000,000 bushels Farm Board wheat should be sold for export as planned, it would still leave a burdensome carryover.

The new crop promises well all over the winter wheat belt, there having been little Winter killing, while the general condition is better than average. There is a danger of a too early growing season, and it would be better to have a period of cold weather that would keep the plant dormant for several weeks. However, there is no immediate concern over the winter wheat outlook, and a few rains would put the Northwest in good shape for the spring wheat, although the past three months there has been a great shortage in precipitation both in our Northwest and Western Canada.

Current reports indicate much doubt as to whether there will be any pronounced reduction in spring wheat acreage, although some authorities estimate it will be 10 per cent less than last year. Much will depend on weather conditions at seeding time. Foreign buyers of wheat are still able to choose from free offerings from this country, Canada, Argentina, Australia and Russia. The last named country is offering freely and as a result the international wheat trade is strictly a buyers' market, and the purchasers show no disposition to buy beyond current needs, thus keeping control of market in their own hands. It is to be presumed that European and non-European requirements will be heavier from now on owing to the heavy use of native wheat to date. However, there is nothing to indicate any scarcity. Little can be forecast to suggest any major change in prices, until there is a radical departure from current conditions.

A Real Saving in **SHIPPING COSTS**

SCHEDULE
Up-Island
Happy Valley, Metchosin and Langford, 8 A.M.
Duncan, 10 A.M. and 3:30 P.M. (Saturdays, 1.30 P.M.)
Cowichan Lake, 8:30 A.M.
Chemainus, Nanaimo, Courtenay and Cumberland, 10 A.M.
Salt Spring Island
Leaves Victoria 3:15 P.M.
Leaves Salt Spring Island 8:15 A.M.

True economy, in actual money, in time and worry, is found in our scheduled service. Phone us and we will give full particulars. No matter what size, we can handle your load.

Island Freight Service Limited

1901 Government Street, Phone G 8168
Duncan, Phone 41, Nanaimo, Phone 1181
Courtenay, Phone 178
Salt Spring, Phone 23X (Ternbee Garage)

New Bond Office Opens

H. D. McDIARMID

CECIL BROWN

Announcement was made yesterday of the opening of offices in Victoria and Vancouver of the firm of McDiarmid, Brown & Company, to deal in municipal, government and corporation securities and specializing in municipal bonds. The Victoria office also will conduct an insurance department, representing reliable English and Canadian companies. The company is agent for the Mutual Life Insurance Company of New York.

Cecil E. Brown, who will have charge of the Victoria office, is a Victorian who, for the last seven years, has been engaged in the investment and banking business in Vancouver and Calgary.

Mr. McDiarmid, who will manage the Vancouver office, also is a Victoria man, having been educated here before serving overseas with the Royal Air Force. He is the son of the late F. A. McDiarmid, formerly city solicitor, and for many years solicitor of the Union of British Columbia Municipalities. Mr. McDiarmid has been in the bond business since the end of the war with Pearsons-Taft Company, and lately with the Western City Company of Vancouver.

The new firm, with offices in the Central Building, will carry daily quotations on all active Canadian high-grade bonds.

CALGARY OIL NEWS

(Mason & Diespecker)

CALGARY, March 7.—Mercury No. 6—Official field reports Thursday state Mercury No. 6 rigging up in the southern Turner Valley area, is said to start through the grassroots in about two weeks. The company's No. 5 well has been shut down as a result of the occurrence of a fault. The well at 5,500 feet encountered the Benton formation after leaving the Fernies. At 6,000 feet the fault continues. The company's No. 1 well averaged 609 barrels daily in February, and No. 3 yielded 206 barrels.

Vulcan Oils—An announcement made Vulcan Oils has spudded in another well in its Turner Valley lease Thursday. This makes the third well put down by this Southern Alberta company. No. 1 is a small producer, and No. 2 has been permanently abandoned.

Richfield, drilling on the fringe of central Turner valley area, was making good progress at 4,400 feet, state officials. The bit is expected to enter the Dalhousie formation shortly, and is logging similar to the showing of Spooner No. 1, neighboring on the south, which is yielding about 100 barrels a month.

Miracle, producer of southern Turner Valley, yielded on Friday at the rate of 260 barrels a day, according to field officials. The company's No. 3 well yesterday was reported running sixteen-inch casing to 1,550 feet. No. 3 was making steady progress at 900 feet.

Turner Valley production:

Deliveries to the Regal refinery during the short month of February totaled 25,563 barrels, against 30,859 in January, according to the company's monthly statement. The month was the last in which Eastcrest was to deliver to Regal. Announcement was previously made that this producing company would transfer to Imperial Oil March 1. Eastcrest delivered 11,949 barrels in February, against 12,470 in January.

New McDougall Segur No. 3—Depth at 5,813 feet, in Turner Valley, on production. Producing around thirty barrels of gas daily from an estimated gas flow of 6,000,000 cubic feet. They shot 385 quarts of nitro February 24 from 5,518 to 5,815 feet. Depth in lime, 401 feet.

Okalta No. 2.—Depth, 5,141 feet, in Turner Valley area, still on production. Volume of wet gas, 13,000,000 cubic feet; production of naphtha, thirty-three barrels; gas relatively dry. Depth in lime, 384 feet.

Richfield No. 1.—Drilling at 4,284 feet; made ninety-eight feet last week. Small showing of gas and light crude from 4,085 to 4,090 feet.

Ribstone Oils—This company has three wells ready for production by pumping, at present two wells are capped and one is already on the pump to supply drilling fuel. They claim wells will do 100 barrels each daily.

We are advised that Dalco Oil & Gas Company have resumed drilling operations at their No. 2 well in the Milk River area; depth, 2,180 feet. This is a most interesting test, being in an entirely new field.

Their acreage was acquired from the National Gas, Light, Heat & Power Company. The Anglo Western are drilling a well on the same structure, and planning to drill another in the early Spring.

WEEKLY REVIEW OF CANADIAN BONDS

(Logan & Bryan)

TORONTO, March 7.—The past week has brought forth several interesting municipal offerings. As in the immediate past the bidding has been very keen. In one case the first and second bids were equal down to two decimal points. Public demand still shows a gradual increase, with the institutional buying absorbing the short term bonds in serial and installment issues.

The high light among tenders called is that of the city of Montreal on an issue of $11,070,000. Bids will be received by the city treasurer up to 11 a.m. on Tuesday, March 10. An issue of $165,000 twenty and thirty-year debentures of Kenora, Ontario, was awarded to Harris, McKeen & Co. Woodstock, Ont., sold an issue of $60,000 5 per cent fifteen-installment debentures to Bell, Gouinlock & Co. at a price of 101.10, being a cost basis to the municipality of 4.84 per cent. Gardiner & Co. and C. H. Burgess & Co. were the successful tenderers on $819,319 5 per cent ten and twenty-year installment bonds of the city of Sudbury. Their price was 99.55.

A shoe manufacturer in Czechoslovakia is opening a chain of stores in Singapore, Penang, Batavia, Semerang, Surabaya and Pandong in the Far East

WEEKLY REVIEW OF CANADIAN STOCKS

(Logan & Bryan)

TORONTO, March 7.—Two weeks of fairly vigorous buying in Canadian stock markets has been followed by a recession. The volume of business slowed down under some profit taking, but better resistance appears to have developed. The Street still awaits definite indications of general improvement in business conditions. Although here and there signs of encouraging nature have not been lacking. A number of annual statements covering 1930 operations have appeared during the past week, and while a few revealed a gain in earnings the majority have reflected adverse conditions of 1930. The working position of these companies has been well maintained.

Imperial Oil should present a satisfactory statement. Its income from International Petroleum Co. in 1930 was greater than in 1929 by $3,000,000. Canadian Oil Companies Limited will show increased sales and slightly lower profits for the past year. The industry appears to have come through the past period of adverse conditions very well. International Nickel has been subject to fluctuations almost daily, with little net change for the price. The annual statement may be expected to appear on March 16, fifteen days before the annual meeting, as required by the New York Stock Exchange regulations. It is expected to show a little over 60 cents per share earned on the common stock. The Street, however, is watching the course of the copper market, which has firmed up of late. It is noteworthy that some of the leading metal-working industries that use copper in large volume have increased the prices of their products. The Toronto market for smelters has moved up in sympathy with Montreal, rising over 6 points. Most of the chain store stocks appreciated moderately. This is another group that has withstood the trying times, and recent sales reports have indicated growth in sales.

EASTERN MINE NEWS

(Mason & Diespecker)

TORONTO, March 7.—Directors of Moss Gold Mines are preparing to start work immediately on the installation of a 100-ton mill.

Sufficient high-grade ore, averaging better than $15 per ton, has already been developed to keep the proposed mill going for more than a year. A substantial tonnage of lower-grade ore has also been indicated by development work. The best showing on the property has been obtained on the 275-foot level. A dispatch from the district indicates that finds on this horizon recently made, border on the sensational.

A meeting of parties interested in the proposed railway project into the Chibougamau district, will be held within a few days, when, it is said, something more definite may be outlined regarding the undertaking. Mining companies with large holdings in this area are awaiting with interest some action in this respect, and it has been pointed out that a railway would tend to stimulate operations in the district.

Directors of Murphy Mines are understood to have completed arrangements for new financing, and that an announcement will soon be made regarding the opening up of the property.

Oriole Mines proposes to start work this month on a diamond drilling campaign that will involve the sinking of three more holes on the property in the east Kirkland Lake area. The results obtained will determine the programme of work to be carried out during the Summer. The company is also said to be negotiating for additional mining properties.

The strength in Macassa is probably due to talk of new financing. The company has in the treasury approximately $175,000, and they plan to raise another $250,000 for development work. They plan continuing development work to greater depths.

Teck Hughes and Kirkland, Macassa's neighbors, picked up their ore at the lower levels, and Macassa hopes to be able to do the same.

MONEY MARKET

LONDON, March 7 (AP).—Money 1 3-4 per cent. Discount rates, short bills, 2 11-16 per cent; three months, 2 5-8 @ 2 11-16 per cent.

Letters to the Editor

No letter to the Editor will be inserted except over the proper signature and address of the writer. This rule admits of no exception.

GEN. PERSHING'S MEMOIRS

Sir,—It is really impossible for readers to be patient and tolerant in reading General Pershing's Memoirs, after reading many of the books of the war written long before this late date, when so many of the great leaders have passed on.

It will be noticed that he—in the many photos which are produced in these memoirs—is depicted smiling. On the countenances of those upon whom rested the awful responsibility of the war at the beginning of all its horror, there is never a smile—stern and hard they looked. Also, who can imagine men who were in the real throes of that inferno having time to write repeatedly— "My diary states, or "Had lunch with—" or "Lost three men." And now as the memoirs advance, more and more is creeping in the glorification of the few.

Small wonder that the many soldiers who, like my husband, joined in 1914, are amused at this long-drawn-out account, and doubtless some of those men, now unemployed, who were lauded in their uniforms, would be glad of a small proportion of the large sums usually paid for these articles.

All credit is due to the Americans who came to help, and I came in contact with many of them in London. They seemed a crowd of big, good-hearted undisciplined boys, cheerily optimistic that the war would soon end. And at that time thousands of families were mourning the loss of countless brave men who had prepared the way in horror and blood and unspeakable torments, and endured hardships which will never be known.

As S. C. Beeson writes often with certain Americans it is "le monde c'est moi!" for do they not say the "world" series of baseball when very few countries in the world play this game. It is a well known fact that the loudest shouter is often the most inefficient, and we have a wonderful example in the peerless Savoy boys, who, with splendid discipline, quiet demeanor and refinement, rise, and from their throats, in calm, soft tones, comes perfection.

MABEL CRISFORD.
1422 Harrison Street, Victoria, B.C., March 6, 1931.

THE MILL RATE

Sir,—After carefully considering the fixed charges, and without in any way interfering with the lower salaried employees connected with the City Hall, I believe further economies can be effected. Whatever deductions are made, let them be from the top or from those drawing over three hundred dollars per month, including the Mayor. All such should submit to a reduction. We can do without the Publicity Bureau for this year and by submitting it to a vote of the people next December, for their approval, we will then clearly understand the wishes of the ratepayers as to its continuance. The aldermen should receive for this year only $400, in lieu of $600. We can make use of the surplus sinking funds and the unused Sooke Lake water debentures, to be followed up by a cut in the expenses of the school board and also take advantage of the various resources at our command, thereby avoiding the inevitable avalanche of reverted lands that will follow any increase in the mill rate.

The foregoing course has been pointed out many times during the last month by me but it has met with defeat at the hands of the Mayor and the aldermen. (The late public meeting endorsed the same course). If that were followed up by making other savings there is no reason why we should not be able to lower the mill rate below what was paid last year, and, with proper economy, not increase the rates next year.

Good management of this sort will advertise Victoria far more than any Publicity Bureau could possibly do. It will build up confidence and real estate would have some chance to advance in value.

R. T. WILLIAMS.
934 View Street, Victoria, B.C., March 5, 1931.

THE GREAT WAR

Sir,—After reading R. C. Keane's letter re General Pershing's experiences in the Great or World War, which ever they like to call it, I would like to express my opinion as opposed to Mr. Keane's idea as to America's share in winning the war. We must expect General Pershing to stick up for his own army and its efforts. He wouldn't be worth much in the way of a commander if he didn't. But in so doing why can't he be fair to his Allies? In stating that the British had but fifty-five divisions in France, it wouldn't have caused him much effort to say they had divisions in Italy, Salonica, Palestine, Mesopotamia and one or two other fronts, besides keeping a garrison in India and other colonies. Also Britain seemed quite able to keep the troops fully supplied, although they were scattered practically all over the face of the earth. Moreover she helped out the rest of her Allies, the United States in particular, who should have been more than able to transport and supply her own army concentrated in France.

Mr. Keane states that the depth charge won the war. It took far more than that, two or three million men in the full flower of their lives and much blood and sweat, to say nothing of our crippled soldiers and all the money spent.

Without the Allies' aid the United States could have won the war easily by 1929, instead of 1919, as General Pershing thought. The Germans lost all chance of favorable peace when their last offensive came to an end in the early Summer of 1918. Although she captured considerable territory she had failed in her main purpose and that was to smash France and Britain. America's part in the scheme was the moral support she gave the Allies by declaring war. This brought on a premature offensive by Germany, which was her undoing. Outside of three or four divisions, the United States played a very small part in bearing the brunt of the German attacks, even though the United States had a standing army of practically 150,000 regulars, at the end of rather more than a year's effort she was able to place five half-trained divisions in the line, due to no fault of the troops themselves of course. Had they been in the line earlier and taken the battering the Allies took on various occasions, their high morale might not have been so apparent. Also General Pershing might have appreciated our efforts a little more.

Mr. Keane remarks that the United States wounded and sick as a result of the war was as great as the British, comparatively. What does he mean by comparatively? The United States population of 120,000,000 lost 120,000 killed or died of disease; of this total 51,000 were killed or died of wounds, the remainder dying at home. The British population, about 70,000,000 whites, lost upwards of 1,000,000 men at the various fronts on which she fought. Britain declared war in August, 1914; the United States, in April, 1917, so I don't think any more need be said on that point.

Before closing, Mr. Editor, I must apologize for taking up so much space in your valuable paper, but I don't like to see the efforts of Britain belittled by our neighbors to the south of the line or by their champions on this side. After General Pershing has had his say, it would be very much appreciated if you could give us experiences of some prominent British or French commander. It might clear up a few points.

A. C. SMITH.
Ex. C.E.F.
1219 Princess Avenue, Victoria, B.C., March 7, 1931.

SUBMARINES AND THE DEPTH-CHARGE

Sir,—Unlike Mr. Keane, I was not "a scrub in the Canadian Army"—I was a humble unit in the Senior Service. So I do not feel competent to join in the battle raging in your correspondence columns on the merits or demerits of General Pershing's memoirs. When military matters are under discussion, I leave them to people who are qualified to tackle them; I sit back and get what fun I can out of the argument. But when naval things are dragged in, I prick up my ears, and when a military man unwisely makes wild assertions on naval matters that he evidently knows next to nothing about, and which have not the slightest foundation in fact, I feel obliged to enter the lists, and do my best to show him the error of his ways. Now, Mr. Keane, I am ready!

You ask "who invented the depth-charge that sounded the knell of the U-boat?" I am afraid I cannot say, but I can tell you who didn't—Pershing's countrymen! They had no more to do with it than I had, and I cannot put it more emphatically than that. The depth-charge was adopted to make U-boats uncomfortable at least a year before America entered the war; the American Navy had never heard of it. When the first American destroyers reached Queenstown, in May, 1917, to serve under Admiral Bayley, they had neither depth-charges nor howitzers to throw them, and had to be supplied with both as soon as possible. The British pattern was used, naturally, as there were no others.

As a matter of fact, no one person invented the depth-charge. The idea first occurred to Admiral Madden, as the result of a light cruiser following up a torpedo track to the point whence it came; the submarine that had discharged it lay beneath the cruiser's keel, quite safe, and as untouchable as an Indian without any caste. A repetition of such an exasperating incident obviously could not be allowed, Admiralty experts evolved the depth-charge; probably many individuals were concerned in it. As a vessel dropping a depth-charge had to be very close to a submarine to make the explosion effective—within a few feet of it, in fact—the howitzer was subsequently produced to throw the depth-charge to a considerable distance, greatly enlarging the danger area. This also was a purely British Navy invention.

"The Royal Navy did not invent it, and did its best to discourage it!" Mr. Keane, you are really handling the truth very carelessly! The Royal Navy did invent it, and simply loved it. The only reason more were not served out as soon as it was invented, was the great difficulty that was found in getting them manufactured in sufficient quantity, owing to the tremendous demands that were being made on the munition factories at the time. And there may have been other reasons also—possibly they were getting ready to equip Pershing's army. And the American Navy had to be supplied, too, later. But I can assure you, Mr. Keane, there was no prejudice against it in the navy; everyone thoroughly enjoyed sinking submarines with it. Why, I heard that the Admiralty had to fulminate about some ships making the dropping of depth-charges a "dog watch evolution," the ship's companies so enjoyed chucking the things overboard. But, of course, this may be only a yarn—like some of Pershing's memoirs!

I have often noticed that when a soldier gets discussing things naval, he is liable to go adrift. A parallel case is a sailor discussing things military, which is why I am going to steer clear of Pershing's memoirs! Mr. Keane is no exception to the rule; he exaggerates the effect of the depth-charge. It did not "sound the death-knell of the U-boat"; it was a very valuable device, indeed, but only one out of many that were adopted to make a submarine's life anything but a happy one; and "taking one consideration with another," I am prepared to agree that no weapon carried by a ship upset the submarine's equanimity more effectively. What did conquer the submarine menace finally was not a weapon at all—it was the adoption of the convoy system, and nothing else. But this is too big a subject to discuss in an already lengthy letter.

It does not need Mr. Keane—or even Mr. Winston Churchill—to tell us that if the U-boat campaign had not been defeated, Germany would have won the war. Of course she would; everybody knows it now, and every sailor knew it then. Why, even the Admiralty discovered it! But the U-boat campaign was defeated, and as Mr. Keane does not seem quite clear as to how it was done, I will tell him. It was by the combined efforts of the allied navies and the merchant marine—let the latter never be forgotten—which together did the trick, and roughly, 95 per cent of the necessary work was done by "the average superiority complex Britisher," serving in ships that flew the White Ensign and the Red Duster.

EDWARD H. LIVESAY.
"Cliffe," Royal Oak, B.C., March 7, 1931.

NEW YORK SUGAR

NEW YORK, March 7 (AP).—Raw sugar was quiet today, and although no sales were reported, there were offerings of nearby supplies at concessions of 19-32 cents, or at 3.20 for spots duty paid, with buyers showing no interest.

Refined was quiet and unchanged at 4.40 for fine granulated, with demand limited to nearby requirements only.

VANCOUVER WHEAT

VANCOUVER, March 7.—Futures quotations, bid:

Wheat—	Open	High	Low	Close
Mar.	57⅝	58⅛	57⅝	58⅛
May	58⅛	58⅝	58⅛	58⅝

Cash	Straight	Tough
No. 1 Hard	56⅝	56⅝
No. 1 Northern	57⅛	56⅝
No. 2 Northern	54⅝	55⅝
No. 3 Northern	50⅛	48⅛
No. 4 wheat	46⅛	45⅝
No. 5 wheat	42⅝	40⅝
No. 6 wheat	41⅝	38⅝
Feed	41⅝	38⅝

A young man at college named Hayes,
Weighed down by B.A.'s and M.A.'s,
Collapsed from the strain;
Said his doctor: "'Tis plain
You're killing yourself by degrees.

Victoria Motor Dealers Urge Early Repairs

"Care Will Save Your Car" Is Burden of Message to Victoria Car Owners—Local Garages Well Equipped

The long, hard grind of Winter driving draws to a close, and open though this season has been, yet wet weather and cold mornings have taken their toll from the life and "pep" of every car. Figures show that over seventy-five per cent of the cars on the road today are in need of minor repairs and adjustments. Realizing this, the new car dealers of Victoria have combined in a strong co-operative effort to educate the motoring public in the indisputable fact that early repairs will save serious trouble later. They have adopted as their slogan the phrase, "Care Will Save Your Car." Another argument in favor of early car repairs, especially at this time of year, is the fact that with the coming warm weather and splendid road conditions there will be an inevitable rush in every service department in the city, commencing approximately next month. The far-sighted man, by having his car carefully checked now, will gain the advantage of individual attention to his particular needs and prompt, careful work, impossible when the floors of the garages are crowded with cars, whose owners are clamoring for a "hurry-up job." By patronage of these firms, each dealing in new cars, the customer is, through them, in direct contact with the factory, insuring specialized work, suited to his make of car. The mechanics are factory trained, familiar with every phase and peculiarity of the model in hand. They are working in garages equipped with the very latest machinery, the most modern labor-saving devices, capable of better work, greater precision and done in a far shorter time than any old-fashioned system could evolve. In addition to this, they are supplied with genuine factory parts, manufactured by the makers of the car, and thus offering guaranteed satisfaction to the patron. ...

Rhododendrons

. . . are perhaps the finest shrub of all. We have just received a large shipment from Holland in many colors. They are ready for immediate planting and are priced surprisingly low before being lined out in our nursery. All are guaranteed to bloom this Spring.

Rockhome Gardens, Ltd.

Saanich Road (R.M.D. 3)—Tel. Albion 18R
John Hutchison, F.R.H.S. Norman Rant, F.R.H.S.
Garden Architects

Vancouver Island Coach Lines, Ltd.

"We Cover the Island"

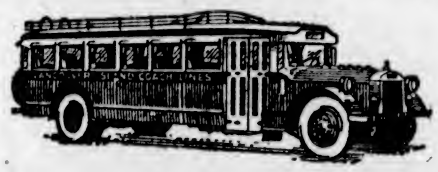

"All Our Routes Are Scenic"

Modern Transportation

No longer will your trips be a source of annoyance and discomfort. You need but to try this modern way of travel to know that the ideal transportation is here. Take the bus if you would know complete comfort and ease. It gives you delightfully pleasant trips; smooth, warm in Winter, cool in Summer, quiet, well ventilated, speedy; just everything you've ever dreamed of in transportation, and it's so much less expensive. All equipment is of the very latest type, using most modern and scientific safety devices. The men who handle the buses are thoroughly and efficiently trained in caring for your convenience and safety. Let them show you.

WE OPERATE ON THE FOLLOWING ROUTES

Victoria-Nanaimo
Victoria-West Saanich Road
Victoria-Sooke-Jordan River
Victoria-Sidney-Rest Haven
Victoria-Deep Cove
Victoria-Salt Spring Island
Victoria-Langford
Victoria-Cordova Bay
Burnside Route
Lake Hill Route
Nanaimo-Campbell River
Nanaimo-Port Alberni
Duncan-Deerholme
Duncan-Cowichan Lake
Cowichan Lake Boat
Victoria-Metchosin
Victoria-Gordon Head
Victoria-Cadboro Bay
Gorge Route
Douglas-Agnes Route

Express Carried

We maintain a speedy, efficient express service to all points on Vancouver Island served by our stages. Our rates will save you money.

Depot, Broughton St. at Broad

Phone E 1177 Phone E 1178

Important Notices, Employment, Business and Professional Directory, Wants, Etc.

The Daily Colonist

RATES FOR CLASSIFIED OR WANT ADVERTISEMENTS

One and one-half cents a word each insertion; nine cents a word a week, with a minimum of ten words; cash with order. No advertisement accepted for less than twenty-five cents.

Death and Funeral Notices, $1.50 first insertion; $1.00 for each additional insertion. Marriages, Cards of Thanks and In Memoriam Notices, $1.50 per insertion.

Birth Notices, $1.00 per insertion.

Business or Professional Cards of two lines or under, $2.50 per month. Additional space at $1.25 per line per month.

Advertisers who desire may have replies addressed to a box at The Colonist and forwarded to their private address. A charge of ten cents is made for mailing replies. In this case add three words ("Box ... Colonist") to the count for the number of words.

Out-of-town readers of our advertisements ask advertisers to give address as well as phone numbers, as it is not always possible to communicate through the phone.

To insure insertion Classified Ads should reach The Colonist before 10 p.m. on the day previous to publication.

Classified Ads for The Sunday Colonist will be accepted up to 10 p.m. on Saturdays.

The Colonist will not be responsible for more than one incorrect insertion of any advertisement ordered for more than one issue.

Any claim for rebate on account of errors or omissions must be made within thirty days from the date of the same, otherwise the claim will not be allowed.

The Colonist service is available every day from 8 a.m. to 10 p.m., excepting Sunday. Just call Empire 4114.

CLASSIFICATIONS

Acreage for Rent	83
Acreage for Sale	82
Acreage Wanted	84
Autos for Hire	66
Automobiles	65
Births	1
Bicycles and Motorcycles	40K
Boats and Launches	70
Building Material	40A
Business Directory	71
Business Opportunities	69
Cards of Thanks	4
Church Notices	9
Clothing, Furs, Shoes, Etc.	40B
Coming Events	10
Dancing	25
Deaths	2
Dressmaking	28
Educational	23
Farms for Rent	86
Farms for Sale	85
Farms Wanted	87
Flats and Apartments to Rent	53
Flats and Apartments Wanted	54
For Sale, Miscellaneous	40
Furniture	40D
Fuel	40C
Funeral Directors	8
Furnished Houses for Rent	55A
Furnished Rooms for Rent	49A
Furnished Rooms Wanted	50A
Halls to Rent	56
Housekeeping Rooms to Rent	51
Housekeeping Rooms Wanted	52
Houses for Sale	78
In Memoriam	3
Lodges and Societies	63
Lost and Found	29
Machinery	64
Marriages	2
Maternity and Convalescent Homes	62
Miscellaneous	37
Money to Loan	31
Monumental Works	8
Music	24
Musical Instruments	40E
Nursery Stock, Plants, Etc.	40H
Personal	21
Professional Directory	72
Property for Sale	80
Property Wanted	81
Poultry and Livestock	63
Radio	40F
Room and Board	47
Room and Board Wanted	48
Situations Wanted—Female	18
Situations Wanted—Male	17
Stoves, Ranges, Furnaces	40L
Summer Resorts	81
Teachers Wanted	15
Timber	30
To Exchange—Miscellaneous	22
To Exchange—Real Estate	78
To Rent—Miscellaneous	38
Unfurnished Houses to Rent	55B
Unfurnished Rooms to Rent	49B
Unfurnished Rooms Wanted	50B
Wanted—Female Help	14
Wanted—Male Help	13
Wanted Miscellaneous	41
Wanted to Rent—Houses, Furnished	57A
Wanted to Rent—Houses, Unfurnished	57B

2 DEATHS

JONES—Passed away on Thursday, Evan Jones, in his eighty-third year, at the residence of his daughter, Mrs. Ramsay, 1305 Johnson Street. He leaves two sons, Frederick, in Victoria, and Arthur, in Vancouver, and four daughters, Mrs. Ramsay and Mrs. Sergeant, of this city; Mrs. Benn, of Seattle, and Mrs. Negus, of England, to mourn his passing.

Services will be held from the Sands Funeral Parlors on Monday afternoon at 2 o'clock, the Rev. Canon F. A. P. Chadwick officiating. Committal Royal Oak Burial Park.

GORDON—On Friday, March 6, 1931, there passed away, very suddenly, Jane Armstrong Gordon. She was born in Scotland December 18, 1862, and had resided in Canada for twenty years. Besides her husband, she leaves to mourn her loss: one son, Les Grogan, and a daughter, Mrs. C. L. Griffin, of Victoria; two brothers, James and Alfred Murdoch, and three sisters: Mrs. Alice Heward, Mrs. Margaret Fraser, and Mrs. Gertrude Gordon, all residing in England; and one sister, Mrs. Constance Allen, of Ottawa.

Service will be held at Thomson & Fetterly's Funeral Home on Monday, March 9, at 3:30 p.m. Interment at Royal Oak Burial Park.

4 CARD OF THANKS

Mrs. J. Dunan and Mrs. J. W. Ballantine wish to convey their thanks to friends for their kind expressions of sympathy and floral tributes received during the recent illness and bereavement of a good and kind mother.

Mrs. J. B. Daley and family wish to thank their many friends for their kindness and sympathy, also for the beautiful floral tributes received in their bereavement, also Court Northern Light, Queen City Chapter No. 6 and Victoria Chapter No. 17.

Mrs. Jones wishes to thank Dr. Sinclair and Dr. Duck, and nurses of the Pavilion, for their kindnesses to her brother during the time of his illness, and to thank all friends who so kindly sent flowers and deepest sympathy.

Mrs. A. Gardiner and family wish to extend thanks to their many kind friends for their heartfelt sympathy and the beautiful floral tributes received by them during their recent sad loss of a loving husband and father.

3 IN MEMORIAM

GIDLEY—In loving memory of my dear mother, the late Mrs. Jennie Newton Gidley, who passed away on March 8, 1918.

In God's bright garden by the sea,
A sweet perennial blows,
It is a flower of memory,
Whose beauty ever grows.

Thy smile, dear Mother, still I see,
At evening's gentle close.
It is life's richest bloom to me,
Less pure eternal snows.
—Mary J. Barron.

Inserted by her daughter, Mary J. (Mrs. J. A. Barron).

8 FUNERAL DIRECTORS

HAYWARD'S B.C. FUNERAL CO., LTD.
Established 1867
734 Broughton Street, Victoria, B.C.
Phones—Empire 3614, Garden 7679, Garden 7682, Empire 4065.

SANDS FUNERAL CO.
Office and Chapel 1615 Quadra Street
Phone Empire 7511

THOMSON & FETTERLY'S FUNERAL HOME
1625 Quadra Street
Phone Garden 2612 Night and Day

McCALL BROTHERS
"The Floral Funeral Home"
Johnson and Vancouver Streets
Phone Garden 2015

S. J. CURRY & SON
Funeral Service
PRIVATE family rooms. Large, restful Chapel.
Funeral Home, cor. Quadra and Broughton
Phone Garden 5512. Day or Night

MONUMENTAL WORKS

STEWART MONUMENTAL WORKS, LTD.—Take No. 6 or 7 street car to works. 401 May Street. Phone Garden 3482.

7 FLOWERS

SAVORY'S—WEDDING BOUQUETS, DEsigns, etc. Phone Empire 1127. 1421 Douglas.

WOOD'S FLOWER SHOP, 1605 DOUGLAS. Cut flowers and designs. Phone Garden 4014.

7A FUNERAL DESIGNS

BALLANTYNE [illegible] LTD.
Cut Flowers and Designs
645 Fort Street Phone Garden 2421
Greenhouses, North Quadra Street

9 CHURCH NOTICES

ANGLICAN

St. Barnabas' Church, corner Cook and Caledonia; No. 5 car. Holy Communion, 8 a.m.; Choral Eucharist, 11 a.m.; Sunday School, 2:30 p.m.; Evensong, 7:30. Rev. N. E. Smith, B.A., Rector.

10 COMING EVENTS

A DANCE WILL BE HELD IN THE Sons of England Hall, Broad Street, under the auspices of Dr. A. F. Barton, on Wednesday evening, March 11, at 8:30 o'clock. Evelyn Holt's Orchestra. Refreshments. Admission 35c. Come and have a good time.

A DAFFODIL TEA WILL BE HELD AT Mrs. Harris' home, March 10, afternoon and evening, in aid of Knox Church repair fund. 1245 Stanley Avenue.

A WELCOME ANNOUNCEMENT—HAMSTERLEY LAKESIDE
Opens the season with a St. Patrick's dance, Saturday, March 14, 8:15. Special attraction: Miriam Schwabe, the world's premier child tap dancer. Bert Zala's orchestra. Make up your party early. Phone G 1797 for reservations.

BRITANNIA BRANCH, LADIES' AUXiliary, Canadian Legion — Partner whist, Monday evening, 8:30. Two firsts 24, two seconds 22.50, two thirds $1, two specials. Admission 25c.

COURT FAR WEST CARIBOO, I.O.F., will hold its regular meeting Monday evening, March 9, at 8 o'clock, at City Temple Hall, North Park Street.

DANCE — AMPHION HALL, TUESDAY, March 10, 9 till 1. Evelyn Holt's orchestra. Auspices 5th B.C. Coast Brigade, Canadian Artillery Band. Admission 50c, including refreshments. Tombolas. Three valuable prizes.

GINGHAM AND OVERALL SCOTCH dance, Friday, March 20, A.O.F. large hall, auspices Knights and Dames of the Thistle, at 8 p.m. Lady's and gentleman's prizes for best hard-time costumes and comics. Refreshments. Findlier's Orchestra. Admission 50c.

LADIES' AUXILIARY TO BRITANNIA Branch, Canadian Legion, grand St. Patrick's dance, Tuesday, March 17, 8 p.m.; refreshments. Admission 50c.

MONDAY, MARCH 9, 8:30 P.M. — Eagles' whist, Eagles' Hall. Prizes: Two 24, two $2.50, two 21; special, two $1.

MILITARY "500"—RESERVED TABLES, Thursday, March 12, 8:20, A.O.F. Hall, Cormorant Street. Good prizes. Admission 25c.

NAVAL DANCE, WEDNESDAY, MARCH 11, Royal Canadian Naval Barracks, 9 till 1. Osard's orchestra. Tickets 50c, including refreshments. Dress: informal.

PYTHIAN SISTERS, ISLAND TEMPLE No. 5, meet every second and fourth Thursday. All members requested to attend.

PRAIRIE DANCE, MONDAY NIGHT, Amphion Hall, 9 to 12; Evelyn Holt's Orchestra. Admission 35c.

ROYAL OAK COMMUNITY HALL — March 11, basketball games and dance, 35c; March 18, card party, good prizes, refreshments, 35c; March 13, old-time dance, lots of fun, 25c; March 20, dancing display by pupils of Mrs. Wilson.

ST. PATRICK'S DANCE, MONDAY, March 16, Sons of Canada Hall. Special prizes. Ron Smith's orchestra, 9 to 12. 25c.

THE REGULAR MONTHLY MEETING OF the Pro Patria Branch, Canadian Legion, B.E.S.L., will be held in the clubrooms on Tuesday, March 10, at 8 p.m.

THE WOMEN OF MOOSEHEART LEGION will hold their meeting in the K. of C. Hall, Monday, March 9, at 8 o'clock.

YOUR FAILURE, PERHAPS, AT THE June matriculation examinations. A course now at the V.M.A. (see educational column) may prevent it.

13 WANTED—MALE HELP

DAIRYMAN, MARRIED; NO FAMILY; dry clean milker. Apply Box 38, Colonist.

DIESEL AVIATION—DIESEL MARINE
DIESEL ELECTRICAL. Diesel stationary engineers. Diesel road equipment, Diesel refrigeration engineers and soon Diesel motor stage and bus engineers will be required by the thousands. Why not write for our new "1931 Diesel Opportunities Booklet"? Others have. Your copy is ready. "It's Free." Day and night school. HEMPHILL DIESEL ENGINEERING SCHOOLS, 1043 Pender Street West, Vancouver, B.C.

OFFICE BOY FOR RADIO BRANCH, Department of Marine, Victoria; $420 per annum; age limit, 16 to 18 years. For particulars of examination apply to Ira Dilworth, Esq., Principal, Victoria High School, Victoria, B.C., not later than March 18.

ONE RELIABLE MAN IN EVERY TOWN, merchant preferred, to take orders for best tailored clothes in Canada. Attractive outfit, complete range, special values $25 to $35. Good commission. Rex Tailoring Co., Ltd., Toronto 2.

TWO EXPERIENCED CANVASSERS FOR house-to-house salework, at local firm. Salary and commission. Phone E 2924, 10 to 12. Write P.O. Box 1122.

WANTED—SMART BOY WITH BICYCLE. Apply 612-B, Fort Street.

WANTED — EXPERIENCED REAL estate salesman, young or middle-aged married men preferred. The Griffith Co., 617 View Street.

INTERNATIONAL CORRESPONDENCE SCHOOLS CANADIAN LTD.
JOHN WOOD, Agent
(The Collender Stores)
Vocational Adviser
Specialist in Technical Books
Engineers Coached, Marine, Stationary, Diesel by Experienced Instructors
Open Every Day and Every Evening
709 Yates Street

13A SALESMEN AND AGENTS

LARGE U.S. MANUFACTURER HAS opened Canadian factory in Hamilton, Ontario. Have openings for additional salesmen. Write, giving references and experience, Fyr-Fyter Company, Canadian Manager, Dayton, Ohio, U.S.A.

14 WANTED—FEMALE HELP

A NATIONAL ORGANIZATION WITH offices in principal cities has just opened Victoria headquarters and require five women over twenty-five for permanent and profitable employment. Apply between 9 and 11 Monday morning at 401 Bank of Toronto Building, Douglas St.

ALTERATION AND FITTER WANTED—Give reference in letter, Box 74, Colonist.

BOARD AND LODGINGS IN EXCHANGE for services. Box 8, Colonist.

TWO EXPERIENCED CANVASSERS FOR house-to-house salework, at local firm. Salary and commission. Phone E 2924, 10 to 12. Write P.O. Box 1122.

WANTED — PERSONAL MAID, WITH nursing experience, for elderly lady. Must have reference. Write Box 86, Colonist.

WANTED—HOUSEKEEPER TO WIDOWER with one child six years old; good home; all privileges. Box 22, Colonist.

WANTED—YOUNG WOMAN TO SELL ready-to-wear; experience absolutely necessary. Scorrah's, Ltd.

WANTED IMMEDIATELY, LADY HELP. Old Country preferred. Box 8947, Colonist.

$50—FULL COURSE IN HAIRDRESSING for balance of Winter, terms. Victoria Hairdressing College, Woolworth Bldg.

17 SITUATIONS WANTED—MALE

A. J. GREGG, HOUSE WINDOWS cleaned, 8 cents each, outside. Hardwood floors polished. Phone G-5023.

BACHELOR WANTS WORK ON SHEEP farm; small wages. Box 10, Colonist.

BOOKKEEPER WANTS WORK, WHOLE or part time. Phone Garden 6478.

BOY, AGED 15, STRONG, HONEST, lively, wants work. Box 8980, Colonist.

BACHELOR, 35, VIEW SETTLE VANcouver Island, desires work on farm. Experienced poultry. Can milk. Small wages. Box 8971, Colonist.

EXPERIENCED GARDENER DESIRES employment — Experienced in all branches; charges reasonable. Phone G 2715.

17 SITUATIONS WANTED—MALE (Continued)

GARDENS PUT IN ORDER—PRUNING, spraying. Willis. G 3917.

HANDYMAN WANTS WORK OF ANY kind, by day or contract. Phone E-6761.

JAPANESE BOY WANTS GARDEN WORK by hour or by day. Phone E 4010.

MALE NURSE — HOSPITAL AND SPEcial nursing experience. Institutional position preferred. Reference. E 4386.

TIM KEE, CHINESE EMPLOYMENT agent. 1615 Government Street; phone Garden 5014.

WOOD TURNING — ALL KINDS FOR builders, cabinet makers, etc. E. Brown. G 2669.

17A PAINTERS AND DECORATORS

AT MODERATE PRICES—PAINTING, paperhanging, kalsomining. Estimates free. Phone Empire 4312.

F. HEANSKI, PAINTER — ROOMS PApered, $18 each; new patterns. 1246 Gladstone Avenue. Phone E 9815.

F. C. WHITE, INTERIOR DECORATOR, house painting, roof expert. Phone Empire 5043.

J. MOSSOP, PAINTING, PAPERHANGING; neat work promptly done. G 3335.

PAPERHANGING, PAINTING, KALSOMINING work wanted. Phone G 8827.

PAINTING, KALSOMINING AND REPAIRS of any kind at reasonable prices. G 5086.

17B CHIMNEY SWEEPING

CHIMNEYS SWEPT AND GUTTERS cleaned. Vatsran Sweeps. G 2261.

CARTER FRED (SUCCESSOR TO WM. Neal), chimney sweep. Phone Empire 7583.

17C CARPENTERS AND CONTRACTORS

ALTERATIONS, NEW HOUSES, ETC.—Free plans. K. P. Irvine. Empire 6417.

ALTERATIONS, HOUSE RAISING, foundations, roofs repaired. Estimates given. G-7862, O-2258. O'Regan.

CONCRETE AND CEMENT WORK, foundations, basements, sidewalks. Briar & Fryer. Phone Empire 4212, 9239.

GEORGE ROBERTSON, SHINGLER AND roofer, gutters and downpipes. E 2880.

THE BETTER HOME BUILDERS, 715 Humboldt, will give you the lowest price possible without sacrifice of quality. Phone E 9244.

IF YOU WANT A CARPENTER, PHONE secretary of local union. Empire 6948.

17E GARDENERS

PRACTICAL PRUNING, BORDERS, lawn laid. Empire 6825.

18 SITUATIONS WANTED—FEMALE

ACTIVE STENOGRAPHER, 11 YEARS' experience, desires situation shorthand, typing, switchboard and operating. Box 8837, Colonist.

A LADY, WELL RECOMMENDED, GOOD cook-general, where child, three years, would not be objected to; country preferred. Phone Colquitz 73.

CAPABLE WOMAN WANTS WORK. DAY or permanent; good cook. G 1581.

EXPERIENCED HOUSEKEEPER SEEKS employment; good cook and manager; good references. Phone G 5279.

EDUCATED ENGLISH GIRL DESIRES position, domestic; can cook and drive car. Box 8968, Colonist.

ENGLISH GENTLEWOMAN DESIRES position as children's nurse (experienced), or companion-help, where other help is kept. Good references. Box 8972, Colonist.

EXPERIENCED COLORED GIRL WANTS cleaning, cooking dinners; 35c hour, car fare. E 0090.

QUIET, CONSCIENTIOUS WORKER wants position. Good cook and a good houseworker. Wages, $30 a month. Phone Empire 5247.

RELIABLE GIRL WANTS HOUSEWORK—Sleep in. Phone G 7718.

REFINED, RELIABLE GIRL DESIRES employment, afternoons; will look after children. Box 8985, Colonist.

SCOTCH GIRL WOULD LIKE SITUAtion as cook-general or daily help. Last place five years. Box 85, Colonist.

WIDOW DESIRES HOUSEWORK, TWO days weekly. Burnside or Gorge Districts preferred. Box 49, Colonist.

WORKING HOUSEKEEPER OR COOK-general wishes position in city; moderate salary. Box 57, Colonist.

21 PERSONAL

A. P. BASSETT
Piano Tuner and Repairer
2661 Douglas Street, Victoria, B.C.
Phone Empire 4622

AT THE BRIDGE STUDIO—CONTRACT, Whitehead system. Empire 9223.

A TESTED CLAIRVOYANT — MADAME Sammi, 1510 Fort St. Phone G 2462.

A TURKISH BATH BENEFITS RHEUMAtism, neuritis, sciatica. Miss Van Becker, late of Harrison Hot Springs, 732 Yates. Phone E 7635.

A PHRENOLOGY TEST FREE — MME. Mobius, Reader, Balmoral Hotel. G 4624.

CLAIRVOYANT — MADAME OLIVIA, front suite, 725½ Fort Street. E 0013.

ECZEMA, ITCH, PIMPLES, PSORIASIS, piles, ulcerated legs. Try George Lee's Old Chinese Eczema Remedy. 1501 Government Street.

E. G. CREASY, PIANO TUNER, 612 Montreal St. Pianos and players expertly tuned, repaired, polished. G 4548.

EXPERT JEWELRY REPAIRING AND manufacturing. Brockington, 5 Arcade Bldg. Gold bought. E 5181.

EXPERT BEAUTICIAN — MRS. HALL. Phone G 6448.

FREE CARD READING FOR CUSTOMers—Waterwave, 35c; shampoo (all kinds), 35c; haircut, 25c. Hairdressers, 1723 Quadra.

GRADUATE NURSE HAS ACCOMMOdation and good board for children. P.O. Box 66.

IF YOUR WATCH DOES NOT GIVE satisfaction, bring it to the "Watch Bench." Mainspring, $1; cleaning, $1. Old gold bought. 1126 Broad St., opp. Spencer's.

MOTHER WOULD BOARD A CHILD OR infant in her own home. E 2902.

MADAME ELLEN, OF VANCOUVER, IS here until March 12. At 2 p.m., phone Garden 0248. Room 18, Dunedin Hotel, 749½ Fort St.

MR. C. F. TRIPP WISHES TO ANnounce the opening of a tailor shop, alterations, repairs, etc. Room 7, Castle Bldg., 835½ Fort Street. Phone E 5155.

MASSEUSE — C.S.M.M.G. DIPLOMA (England). Debility, rheumatism, constipation, etc. Miss McPherson, 530 Menzies. E 7415.

MADE-TO-MEASURE SUITS, $24 UP. Rankin, Tailor, 724 Pandora Avenue.

MENZIES NURSING & CONVALESCENT Home, 130 Menzies St. Phone Empire 8011.

OWNER OF VIOLET-RAY MACHINE IN Fairfield will be aided to eliminate radio interference on application to E. Hawkins, secretary Victoria Radio Listeners' Club. E 3485.

SADDLE HORSE FOR HIRE—COMFORTable, perfectly trained. Privately owned. Special rates to careful rider. Particulars. E 8601.

SHOE REPAIRS WHILE YOU WAIT. All work guaranteed. Bob Hawkes. "The Home of Fine Shoe Repairs." 618 Trounce Alley. We resole Zippers.

WANTED — ADOPTION FOR LITTLE boy. Box 77, Colonist.

WOMEN'S AND CHILDREN'S DRESSES; also plain sewing. Miss Reece, 3080 Washington Avenue.

YOUR WEDDING INVITATIONS OR announcements must be correctly printed. We have had long experience and know how.

THE COLONIST
(Printing Dept.)
1211 Broad Street

21A HAIRDRESSING

FIRTH BROTHERS, 700 FORT STREET—Permanent wave, $5, full head.

GLORIA MAISONETTE—OPERATED BY a Harper Method graduate, 207 Belmont House. Shampoo, 50c; scientific scalp treatment, 50c; finger wave, 50c; marcel, 50c; face and neck massage, $1; steamoil, $1. Garden 6251.

Double Service in Want Ads

You can telephone your answers as well as your classified advertisements to The Colonist. Readers are often interested in Want Advertisements that do not carry the names or addresses of advertisers, but a Colonist box number. For the accommodation of those readers who find it inconvenient to write an answer, and to serve the advertiser better, we will take replies to Box Numbers over the telephone.

The Colonist service is available from 8 a.m. to 10 p.m., excepting Sundays. Phone Empire 4114.

21 PERSONAL (Continued)

HAIRDRESSING, YOUR HOME OR mine; experienced operator. Phone G 7645.

HAIRDRESSING IN YOUR HOME — Experienced operator. Phone E 9780.

HAIRDRESSING IN YOUR HOME; EXperienced operator. Empire 7502.

22 TO EXCHANGE

VANCOUVER, B.C. — THREE BLOCKS from Fraser River, corner Marine Drive East and Gladstone, modern five-room bungalow, three lots 110 x 150, always rented. Assessed value 22,800, insured for 22,500. Take best offer, cash or exchange. Mrs. Nutman, 816 South Main, Santa Ana, California.

WILL EXCHANGE ELECTRIC RADIO for good practice piano. Phone G 4755.

23 EDUCATIONAL

CONFIDENCE IN YOURSELF CAN BE obtained by public speaking and dramatic work, so join the B.C. Dramatic School, 835½ Fort Street. Phone G 2011.

NEW ERA BUSINESS SCHOOL, HIBBEN-Bone Bldg. Principal, Mrs. B. C. Keats. Shorthand, typewriting, bookkeeping, high school subjects. Coaching for Civil Service exams. Day and Night School. Phone Garden 5025.

ROYAL BUSINESS SCHOOL (OVER Campbell's, Government Street), phone Garden 6016. Principal, Miss Sayer. Stenographic, secretarial courses; individual attention; no failures, highest honors.

SHORTHAND SCHOOL, 1011 GOVERNment Street. Business subjects, thorough tuition. E. A. MacMillan, principal. Phone Garden 4841.

SPROTT-SHAW BUSINESS INSTITUTE
Affiliated with
The Business Educators' Association of Canada.
Day students enrolled each Monday.
Night students enrolled each Tuesday.
Courses:
Stenography, Secretarial, Commercial, Preparatory, Civil Service, Radiotelegraphy.
Write or call for prospectus.
SPROTT-SHAW BUILDING
Phone Empire 7184

VICTORIA SCHOOL OF EXPRESSION
MRS. WILFRID ORD, F.T.C.L.
1005 Cook Street Phone Garden 5565

THE STANDARD SCHOOL OF STENOGRAPHY AND TYPEWRITING
Misses G. M. Dickson and W. G. Milligan
Mt. Douglas Block, Oak Bay Junction
Phone Garden 1624

VICTORIA MATRICULATION ACADEMY, J. J. McLoughlin, M.A., 729 Yates St. Insure your admission to Normal or University by enrolling in our day or evening classes (junior and senior); also correspondence department. Where the teaching is different, and past students are almost all "passed" students.

24 MUSIC

ATTFIELD—MANDOLIN, BANJO, GUItar. B.C. Academy. Ph. E-5811, E-5553.

BANJO, MANDOLIN, GUITAR AND ALL stringed instruments taught by W. G. Plowright, 1116 Broad Street. Phone Empire 4949. Res. phone Empire 9098. Hours 1 to 9 p.m.; Saturday, 9 to 1.

PERCY SCOTT — MANDOLIN, GUITAR, banjo. Teacher's diploma, composer, arranger. 1026 Pendergast. E 8834.

PIANOFORTE — PUPILS' HOMES VISited. E 5674.

24B VIOLIN

ERNEST SEMPLE STUDIO, E 5811; residence G 7785.

IRENE BICK—STUDIO OF VIOLIN, 824 Michigan Street. Phone Garden 0046.

25 DANCING

ALL THE LATEST STEPS TAUGHT BY Miss White, who specializes in ballroom dancing only. Phone Empire 8212.

VIOLET FOWKES STUDIO OF STAGE dancing, 1 Mahon Block, 1112 Government Street.

VICTORIA STUDIO OF SOCIAL DANCing. All the latest dances. Jose Farrington, Castle Block, Fort Street.

28 DRESSMAKING

CHOKERS, FURS, REMODELED; MODerate charge. Phone Garden 2852.

DRESSMAKING BY THE DAY—PHONE E 8473.

DRESSMAKING AND REMODELING—715 Fort Street, Jones Bldg., Room 404. Phone E 8124.

DRESSMAKING AND ALTERATIONS—478 Gorge Road, cor. Garbally.

LADIES' AND CHILDREN'S COATS AND dresses. Phone Garden 7555.

LOOSE COVERS FOR FURNITURE AND car. Dressmaking. Phone Empire 7770.

29 LOST AND FOUND

BUNCH OF ABOUT SEVEN KEYS ON ring. Reward. Phone E 4126 or E 5762.

LOST—A PAIR OF SPECTACLES IN case. Reward. Phone E 2614.

LOST, SATURDAY, $10 BILL, BETWEEN Hudson's Bay and Colonist. Apply Box 70, Colonist.

LOST — CAMEO BROOCH (CREAM color), Heultein bus, on Yates, between Douglas and Maynard's, photographers. Finder notify Box 55, Colonist. Reward.

LOST—CAR KEYS IN CASE, IN FRONT of or in Memorial Hall, Friday morning. Finder phone Garden 2255.

LOST — ABOUT FEBRUARY 26, GOLD pin with large diamond. Valued as a keepsake. Finder please phone E 5771. Reward.

STOLEN—RED C.C.M. PERFECT BICYcle, No. 123580; double frame, wide handlebars, nickel rims. Reward. Islip, 812 Collinson Street.

30 TIMBER BROKERS

FOR SALE—1½ MILLION FEET TIMber, close to railroad. More available. Apply 1251 Broad Street.

TIMBER FOR SALE. GIRDWOOD & CO., Pemberton Bldg.

31 MONEY TO LOAN

AGREEMENTS AND MORTGAGES PURchased. Money to loan. Foot & Co., Barristers, Bank Nova Scotia Bldg.

LARGE AND SMALL AMOUNTS—Building loans a specialty. No delay. Brown Bros., 306 Pemberton Building.

LARGE AND SMALL AMOUNTS—BUILDing loans a specialty. No delay. Brown Bros., 306 Pemberton Bldg.

MONEY TO LOAN ON IMPROVED REAL estate at current rate of interest; strictly confidential; quick decisions; reasonable charges. P. R. Brown & Sons, Ltd., 1115 Broad Street. Phone Garden 7171.

MONEY TO LOAN ON FIRST MORTgage. Swinerton & Musgrave, Ltd. 640 Fort Street.

MONEY TO LOAN ON IMPROVED property at current rates of interest. Heisterman, Forman & Company, 606 View Street. Phone E 4161.

32 WANTED TO BORROW

LOAN WANTED ON DAIRY COWS—Good security. Apply Box 8987, Colonist.

MONEY WANTED—WE HAVE FOR disposal some very choice first mortgages of $400, $500, $750, $1,000, $1,500 and $2,000 respectively, at the current rate of interest. If you have idle funds we shall be very pleased to show you our offerings. P. R. Brown & Sons Ltd., 1112 Broad Street. Phone Garden 7171.

WE CAN PLACE YOUR MONEY ON excellent first mortgages, new homes, at current rate of interest; first-class security. Leigh Real Estate & Building, Ltd., 208 Jones Bldg. Phone Empire 9042.

37 MISCELLANEOUS

ALL YOUR TRASH WILL BRING YOU cash, such as rags, bottles, also tools, stoves, furniture, or anything else. We call anywhere and pay best prices. Phone Garden 4759.

DIMENT'S SERVICE AND MACHINE Shop. Repair work of all descriptions. Helmcken Road. Garden 1212.

FOR FURNACES, RANGES, BOILERS, lawn mowers and repairs consult Fred Diment, late of B.C. Hardware. G 1212.

SAWS, ALL KINDS, FILED, SET, gummed, etc. Phone W. Emery, 1567 Gladstone Avenue.

SPECIAL NOTICE—HALIBUT SEASON opened. Boats arriving daily with local supplies. Askey's Fish Market, 626 Yates Street. E 8531.

38 TO RENT—MISCELLANEOUS

FOR RENT—LARGE STORE IN HEART of wholesale district; low rent. Phone E 3780.

STORE TO RENT
IN HEART OF RETAIL BUSINESS DIStrict—Steam-heated store and double display windows, suitable for any type of merchandise. Apply The Royal Trust Co., 1202 Government St. Phone E 4128.

STORE WITH LIVING-ROOMS — WILL fix to suit tenant's needs. $25 per month. Andrews Realty. Phone E 7941.

40 FOR SALE, MISCELLANEOUS

40A BUILDING MATERIALS

BUILDING MATERIAL

2x8 and 2x4 Random Lengths, sized	$10.00
2x8 and 2x8 No. 4 Common Rough	10.00
1x4 to 1x12 No. 4 Common Boards	8.00
1x4 Angle Rustic Siding, 2 ft. to 7 ft.	15.00
Cedar Shingles for sidewalls, per M.	1.50
Lumber and Shingles to complete garage 10 by 18 ft., including 2-inch floor, and delivered anywhere within city limits	40.00

CANADIAN PUGET SOUND LUMBER & TIMBER CO., LTD.
Foot Discovery St. Phone G 7131

40B CLOTHING, FURS, SHOES, ETC.

BLACK EVENING DRESS, GREEN georgette ensemble, nearly new, for sale, reasonable. Phone E 1082.

EQUIPMENT AND OFFICERS' JACKETS. Artillery mess kit and patrol, breeches, etc. Phone G 7201. 1847 Fell Street.

LADY'S GREEN LEATHER COAT, ALSO two light-weight tweed coats, size 36 and 38; for sale cheap. E 5103.

LATEST-STYLE SPRING COAT, NEW, black, small size. Phone E 7785.

SILVER FOXES—THREE CHOICE PELTS. Buy direct from producer. Rockmount Ranch, Wilkinson Road. Phone Colquitz 15T.

40C FUEL

100 LBS. SACK COAL, 75c, DELIVERED. Phone Garden 8101-8102.

40D FURNITURE

ENGLISH BRASS SINGLE BED AND extra heavy spring, with adjustable head. As good as new. Phone E 1446.

RETURNING ENGLAND — QUANTITY good old oak and mahogany furniture for sale; player piano, original cost, 200 guineas, sacrifice. Phone E 7256.

QUARTER-CUT OAK CHIFFONIER dresser, both with large oval mirror; Somnoe and two chairs to match; a snap; also B.S.A. bicycle. Phone E 7450.

UPHOLSTERED COUCH WITH LOOSE cover, round oak table, small Victrola. Phone G 1883 evenings.

40E MUSICAL INSTRUMENTS

AMERICAN ORGAN, $15; 'CELLO, $125; good tone piano, $90; records, 20c. Hickling's Music Store, 741 Pandora.

BEAUTIFUL SONORA PHONOGRAPH and records, cheap. Phone G 2128.

FOR SALE—A GERHARD HEINTZMAN piano, good as new. Phone E 4317.

GRAFONOLA, WITH FIFTY RECORDS. Empire 0604.

EXTRAORDINARY PIANO BARGAIN!
NOT ONLY A BARGAIN, BUT TERMS to suit your personal convenience. See it in our window today.
It is a superb WILLIS Upright, as good as new.
Price, for immediate sale:
$325
$30 cash and the balance very easy.
It's the best piano bargain we have ever offered.
WILLIS PIANOS, LTD.
1003 Government St. Phone G 2515

PIANO — HEINTZMAN UPRIGHT, $75. Phone G 5694.

SMALL WURLITZER PIPE ORGAN, complete with all traps and effects, beautiful tone, for $750, any terms you desire. Apply Manager, phone E 6444.

SPANISH GUITAR WORTH $25, SELL for $10. Phone E 2402.

40F RADIO

AND NOW COMES JACOB AARONSON with an electric screen-grid radio, dynamic speaker, tone control, for only 265; also console model Philcos, screen-grid; sells anywhere for 2226, our price, 2125 (this is a full size console radio). Jacob Aaronson, 581 Johnson St. Phone G 4722.

A GUARANTEED SECOND-HAND OR new electric radio sold on easy terms, or for hire by the week or month. Also tubes tested free by a modern, up-to-date tube tester. Jacob Aaronson, 581 Johnson Street. Phone G 4722.

AERIALS PUT UP, 22.75, COMPLETE. Jacob Aaronson. Phone G 4722.

CHEAPEST RADIO BARGAIN IN TOWN —Radiola "33," on legs, 100B speaker, only used a short time. A real snap at 260. See Jim Bryant at the Reliable Furniture Mart, 818 Fort. Phone E 8614.

DON'T GIVE THAT SET OF YOURS away. Our allowances are the most liberal in town. West's Radio Shop, 741 Yates.

DIAL G 1033 — GUARANTEED RADIO service. The New Radio Service Shop. 828 Yates. (We do not sell radios.)

EXPERT RADIO SERVICE. ALL TYPES and models of radio sets repaired. Silver-Marshall Service Station; operator E. P. Siddall, 550 Moss St. Empire 2552.

GET A GOOD SECONDHAND RADIO AT a very fair price. All guaranteed. Call and see for yourself. S. Goucher, 755 Yates Street.

LEAVING TOWN — NINE-TUBE HIGHboy radio, beautiful cabinet; very powerful set. Sell cash or terms, $165. Box 8944, Colonist.

RADIO TRADE-IN WEEK—$50 ON YOUR old radio or gramophone at Jacob Aaronson, 581 Johnson Street. Phone G 4722.

HERE'S A BARGAIN!
1 ONLY
VICTOR COMBINATION
1931 Model—Trade-In
$185
Regular $275
At the
RADIO DEPT., DAVID SPENCER, LTD.

$50 FOR YOUR OLD RADIO ON ANY new console in our store. Walnut tables for Baby Grands, $10. R. D. Mainwaring & Co., 818 Fort. Phone G 7821.

40G OFFICE AND STORE EQUIPMENT

SEVEN SHOWCASES, 15-FT. COUNTER, scales, cash register, paper cutters. Phone E 5273, Victoria, or 28 Ladysmith, V.I.

40H NURSERY STOCK, PLANTS, ETC.

FOR SALE — CHRYSANTHEMUMS, ALL colors, 3 for 25c, also perennial plants and flowering shrubs cheap. Phone G 2243.

40 FOR SALE, MISCELLANEOUS (Continued)

CLIMBING ROSES, 35c EACH; DAHLIAS, named, 25c to 50c each; mixed, $1 per dozen; gladioli, named, 25c a dozen up; hybrid delphinium, 20c each; carnations, columbines, Canterbury bells, foxgloves, polyanthus, $1 per dozen; wallflowers, red and dwarf orange, 50c per dozen. A. Stewart, 1260 Tattersall Drive. E 6693.

GLADIOLI BULBS—MIXED VARIETIES, 5 dozen, $1. Special mixture: 25 named varieties, exhibition quality; every one different, $1. All No. 1 bulbs, free from disease. Delivered. J. Cambray, Lake Hill P.O. E 2996.

LOGAN TIPS, 5c EACH; YEAR-OLD plants, 10c each; British Sovereign strawberry plants, $6 per 1,000. Heal, Royal Oak. Phone Colquitz 51R.

ONE THOUSAND TOMATO PLANTS—Once transplanted, in flats. Sutton's. P. W. De P. Taylor, Sooke.

40K BICYCLES AND MOTORCYCLES

ANNUAL SALE OF REBUILT BICYCLES, from $12.50 to $25. New C.C.M. bicycles, $35. Victory Cycle Works, 581 Johnson Street. Phone G 4722.

FOR SALE—1926 INDIAN "SCOUT," IN perfect condition, lots of extras, $325. Phone G 2037.

FOR SALE—C.C.M. FLYER. PHONE E 2463.

FOR SALE — MOTORCYCLE, IN RUNning order, cheap. Phone Albion 16G, evenings.

FOR SALE — GENT'S BICYCLE, IN splendid condition. Snap for quick sale. $5.65. 2658 Victor. E 7955.

LADY'S BICYCLE, 22-INCH, PERFECT, equal to new, $10. Shelbourne Garage, G 5234.

40L STOVES AND RANGES

BROWN'S DEPENDABLE STOVE STORE, 1042 Pandora. Repairs. Stoves connected. Phone E 0261.

FAWCETT SUPERB SIX-HOLE STEEL range, with water jacket, perfect condition, guaranteed, $37.50 cash. Phone evenings. G 2955.

RANGES — $2 PER WEEK. PHONE Empire 8422. 715 Pandora Ave. Sole agents for Findlay ranges. McClary repairs.

SIX-HOLE RANGE, WATERFRONT warming closet, white enamel door, thermometer, $38.50; Carter's Stove Store, 822 Fort Street; phone, E 2511.

18 GOOD USED RANGES, $25 UP, CASH or terms. B.C. Hardware.

40X MISCELLANEOUS

ACETYLENE WELDING OUTFIT, torch, gauges, hose, welding tips, in perfect condition, cheap. Apply 1609 Gladstone Avenue.

ANCIENT MAPS — TWO BEAUTIFUL colored specimens, framed; North America and Scotland; 200 and 400 years old. Description and price, Box 8992, Colonist.

BLACK TOPSOIL — SEVERAL LOADS rotted turf, excellent fertiliser. E 2904.

BABY BUGGY, AS NEW, $18.50; GO-carts, 22.50. Garden 2778.

BLACK SOIL, CLAY, MANURE, ROCK, cinders, delivered. 1848 Kings Road. G 5564.

BOATS, LADDERS, PARK SWINGS, dog kennels, chicken houses. Jones Bros., 827 Fort Street. Empire 4926.

BLACK GARDEN LOAM, CLAY, SAND, cinders, gravel, manure, delivered anywhere. Hauling, grading, fencing, etc. Phone Garden 4790.

BETWEEN THREE AND FOUR TONS Walter Raleigh potatoes. Phone G 7712.

CEDAR POSTS, 8c EACH, ON GOOD road. Phone Colquitz 34T. T. Amos, Royal Oak.

COLLECTION OF AMERICANA AND Canadiana — Enough for stocking a bookshop. Box 8979, Colonist.

ENGLISH BABY BUGGY, LIKE NEW—$20. Phone E 8302.

ENGLISH WHITE LEAD, SNOW WHITE Zinc, and genuine Linseed Oil—the best made. The Stanclend Co., Ltd., 840 Fort Street. G 1614.

ELECTRIC WASHER, HIGH - GRADE metal tub, $38. E 5198.

FOX WIRE FENCING—EIGHT ROLLS Frost six-foot chain link, fourteen gauge; also woven wire, various widths, almost new; price 50 to 60 per cent of new wire. Wm. Kendrew, Campbell River.

FOR SALE — A LAWN MOWER AND grass catcher, good condition, $5. Phone E 5538.

GOOD USED LUMBER, ALSO CEMENT blocks—Low prices for quick sale. Call at Willows Fairground. Fred Durrant.

IDEAL HOT-WATER BOILER, RATING 6,050 feet, suitable for large building or greenhouse. Ed. Rainaldi, 1022 North Park Street.

HENRY FORD SAYS:
"We may pave roads with coffee some day." Who knows?
WE DO KNOW, however, that the ROAD to GOOD COFFEE leads to
C. S. CAREY'S
716 View St. Phone E 3112
We Deliver

JAMESON'S COFFEE — ROASTED, ground and packed daily in one-lb. and one-half-lb. airtight, moisture-proof cartons at their factory in Victoria. It is a perfectly-balanced blend of the best coffees grown. Ask your grocer.

JAMESON'S ROMA BRAND 100% PURE India tea. A high-grade, delicious tea. It bears the trade mark of the India Tea Bureau: the map of India. Sold only in 1-lb. special packages, 60c a lb., at your grocers, or Jameson's, 754 Broughton St.

LATE MODEL HOOVER VACUUM AND attachments. Owner giving up housekeeping. Very cheap. Phone E 5250.

LARGE LOOM, SUITABLE FOR WEAVing rugs or tweeds. Also suitable material for either. Box 8978, Colonist.

NEAT BROWN WICKER GOCART, IN very good condition, $5; also sulky, $2. Phone Garden 6889.

RANGE CASTINGS FOR MOSTLY ALL makes. B.C. Hardware.

RICH JERSEY MILK AND WHIPPING cream delivered daily. G 5564.

REMINGTON TYPEWRITER, NO. 10, $65. Also typewriting table, $10. Room 40, Balmoral Hotel.

STOVES AND RANGES. MANY MAKES. We repair and install coils, waterfronts, parts, boilers etc. Southall's Stove Exchange, 801 Fort Street. Garden 2961.

$65—ENAMEL BATH, TOILET, SINK, lead pipe, all vent pipes. G 1564.

3 POUNDS OF SCOTCH AND BUDweiser malt, 1 packet hops, 3 lbs. Demerara sugar, 1 yeast cake—all for 90c. Delivered anywhere. Hill's Grocery. Phone Garden 8101.

SAILS FOR BOATS OR YACHTS MADE TO ORDER
F. JEUNE & BRO., LTD.
570 Johnson Street
Phone G 4632

Estd. 1908 Oldest Adv. Agency in B.C.
"Advertising is to business as steam is to machinery"
MIMEOGRAPHING! MULTIGRAPHING! NEWSPAPER AND MAIL ADVERTISING! MAILING LISTS! ADDRESSING!
We write and mail letters, price lists and postcards that "tell and sell." Special prices for retail stores' weekly or monthly lists and newspaper advertising. Up-Island stores can have this work done and delivered within 24 hours. When in a hurry for copies of Notices of Meetings, Legal Documents, Mining Reports, Lists of Creditors and Debtors, Balance Sheets, Price Lists, Ruled Forms for factory or office use, call on us or phone E 2712. Clubs, Lodges, Churches, etc., should get our prices.
NEWTON ADVERTISING AGENCY
Mail and Newspaper Advertising
Multigraph and Mimeograph Circular Letters and Postcards. Addressing. Mailing.
Mail Advertising Planned, Printed and Mailed.
Suite 1, 904 Fort St. Phone Empire 2713

41 WANTED—MISCELLANEOUS

ABSOLUTELY HIGHEST PRICES PAID for secondhand furniture, tools, or anything useful. Phone E 0350.

ABSOLUTELY HIGHEST PRICES PAID for rags, bottles, tools, stoves, furniture, or anything you wish to dispose of. We call anywhere, any time. Garden 4753.

ANTIQUES, OLD GOLD, DIAMONDS. Best cash prices. Strictly confidential. Rose, 1013 Government Street.

A SILENT SALESMAN SHOWCASE AND a one-third horsepower motor, cheap. Box 8927, Colonist.

HAVE YOU ANY OLD ARIZONA GOLD mine stock to dispose of? Box 8933, Colonist.

MRS. LEE, 840 JOHNSON, SECONDHAND clothing bought and sold. E 0384.

MRS. JOWITT, 821 FORT, BUYS AND sells high-class secondhand clothing. Wanted: Antiques of all descriptions. E 8442.

ODDY'S, 1600 DOUGLAS STREET—WE buy good class furniture, china, silver, old jewelry and brassware. Good prices paid. Phone Empire 2812.

PHONE GARDEN 4752—WE PAY BEST prices for bottles, rags, tools, stoves, furniture or anything else you wish to dispose of. We call anywhere, any time. Try us.

WANTED—SMALL AMOUNT OF TIMber, felled preferred, suitable for cordwood. Phone E 2585.

WANTED—ELECTRIC MOTOR, ABOUT one-quarter h.p., to work on light circuit. Phone E 2151.

WANTED — PERFECTION OIL STOVE, late model, good condition for cash or exchange. Full size white enamel bed and mattress. Box 71, Colonist.

WANTED — INVALID CHAIR AND ADjustable bed table. 524 Gorge W. E 7741.

WANTED—SECOND-HAND FURNITURE, stoves, ranges, tools, etc. We buy junk. Phone calls promptly attended to. Just phone E 5242. Our man will call.

WE CALL AND COLLECT WASTE paper. Phone E 6073. 511 Johnson.

47 ROOM AND BOARD

AT "FERNDALE," 1423 FERNWOOD Road—Room and board, table board. Phone E 2525.

A VACANCY AT SUNNY BRAE, 852 Burdett Avenue. Home cooking and comforts.

AT 815 VANCOUVER — FIRST-CLASS rooms; reasonable; quiet; central. E 0271.

ABERDEEN HOTEL, 841 McCLURE—Transient and residential; central; running water in rooms. Garden 0111.

BOARD AND ROOM; PRIVATE HOME. 1626 Camosun St. Perrott. E 2540.

COMFORTABLE HOME FOR COUPLE, also two unfurnished rooms. Garden 1490. 1157 Hilda.

GOOD HOME, WITH BOARD, FACING park; garage. 912 Heywood. E 5266.

LADY, WITH OWN HOME, COULD ACcommodate young business woman; Esquimalt district; $15 per month. Box 8585, Colonist.

LARGE BEDROOM AND SINGLE BEDroom; good board. 428 Vancouver St. Phone G 7368.

ONE OR TWO BOARDERS TAKEN IN private home as members of family. Phone E 7718.

PLEASANT ROOM, PRIVATE HOME, close in. Meals optional. Garage. E 9678.

PAYING GUESTS TAKEN—EXCLUSIVE locality. Steam heated. References required. White cooking. Phone E 1838.

SELECT BOARD-RESIDENCE, PRIVATE home, modern, close in, garage. E 6492.

SMALL, CHARMING HOTEL, OSBORNE Court; table board. 817 McClure St. Miss Ewing. Tel. Garden 5144.

THE MAPLES, 1306 YATES STREET—Select room and board; garage. Garden 7745.

$8.50—BOARD-RESIDENCE, NICE home, good location. E 7657.

$7 WEEK — ROOM AND BOARD. 738 Pisgard Street. Garden 5560.

48 ROOM AND BOARD WANTED

WANTED—ROOM, BREAKFAST, APRIL 1-6. State distance from Uplands Golf Club. Box 8896, Colonist.

49 ROOMS TO RENT

49A FURNISHED

AN EXCELLENT BED-SITTING-ROOM or bedroom, board or housekeeping privileges optional. E 9328.

CECIL HOTEL
1325 BLANSHARD STREET
BRIGHT, comfortable modern rooms and bath. Reasonable rates. Garden 0117.

BROADWAY ROOMS
Clean and Comfortable
75c NIGHT, UP, AND $2.50 WEEK, UP
Corner of Johnson and Broad Sts. E 0168

COMFORTABLE FURNISHED ROOM with French family. Garage. Phone E 7602.

HOTEL ST. JAMES, JOHNSON AT Douglas. Special Winter weekly rates. All outside rooms, modern. Phone G 1187.

JAMES BAY—BEDROOM, QUIET, CLEAN, cosy. Empire 8472.

LADY, CHEERFUL, SHARE SMALL BUNgalow, home comforts. Phone E 8409. Oak Bay district.

ROOM AND BREAKFAST IN PRIVATE family, James Bay, near sea and park. Phone mornings. E 5674.

49B UNFURNISHED

TWO UNFURNISHED ROOMS FOR RENT with use of kitchen. 2222 Shakespeare Street.

UNFURNISHED ROOMS FOR RENT—750 Queen's Avenue. Phone G 4562.

50 ROOMS WANTED

50B UNFURNISHED

WANTED—TWO UNFURNISHED ROOMS with kitchen or kitchenette, 10 minutes from postoffice. Phones Garden 5841, Empire 0610.

51 HOUSEKEEPING ROOMS TO RENT

51A FURNISHED

AT 1010 LINDEN—FURNISHED HOUSEkeeping rooms; moderate rates. Every convenience.

AT 918 COOK—BRIGHT, LIGHT HOUSEkeeping rooms. E 4426.

AT 1155 McCLURE—NICE HOUSEKEEPing room or suite; furnace. G 1038.

ATTRACTIVE HOUSEKEEPING ROOMS, conveniences. 441 Vancouver Street.

AT 724 BURDETT AVENUE—COMFORTable housekeeping and furnished rooms.

A SUNNY, QUIET ROOM, AND ONE with kitchen; gas. Phone E 2889.

AT 465 QUEBEC—NICELY FURNISHED apartment, also housekeeping rooms. Phone E 5478.

BELVOIR LODGE - SELECT HOUSEkeeping rooms. 1178 Fort. E-2217.

COMFORTABLE FRONT ROOM—STEAM heat, gas, phone, bath. 851 Fort St.

COMFORTABLE BED - SITTING - ROOM and small kitchen, near Parliament Buildings. Private home. Phone G 2772.

CLEAN, COMFORTABLE HOUSEKEEPing rooms, with kitchenette. 1124 Fort.

COMFORTABLE HOUSEKEEPING AND sleeping rooms; steam heat, hot and cold water. Rates: $2.50 to $4.50 week. Yale Rooms, 711 Johnson Street. Phone Garden 0029.

COMFORTABLE, CLEAN, QUIET HOUSEkeeping room, kitchenette. 803 Cook.

DELHI HOTEL—HOUSEKEEPING AND single rooms. 917 Yates Street. Mrs. Skelton.

FURNISHED HOUSEKEEPING ROOMS, from $3 week; gas. 724 Humboldt St.

FURNISHED AND UNFURNISHED housekeeping rooms; garage; large garden. Phone Empire 8313.

FRONT SUNNY ROOM, KITCHENETTE and dressing-room. 1032 Balmoral, near Cook and Pandora. G 3335.

GROUND FLOOR (FRONT) TWO-ROOM suite, $25; upstairs two-room suite (front), $20; one housekeeping room, $10. 1328 Fort Street. Phone G 1624. Garage.

HOUSEKEEPING ROOM, HEATED, HOT and cold water. 725 Vancouver Street.

HOUSEKEEPING ROOMS, SMALL, $10; large from $15. 1145 Rockland.

51 HOUSEKEEPING ROOMS TO RENT (Continued)

HOUSEKEEPING ROOMS, SUITES, fully modern; central; elevator service; comfortable modern bedrooms at reasonable weekly and monthly rates. Ritz Hotel, 710 Fort. Phone Garden 7158.

HOUSEKEEPING; ALSO ROOM AND board. Apply 2820 Quadra Street.

HOUSEKEEPING ROOMS, FLATS, cabins, $8 per month up. 1038 Hillside Avenue.

KITCHEN AND BEDROOM, $10 MONTH. 1130 Vancouver Street.

LARGE, COMFORTABLY FURNISHED housekeeping rooms, with fine view. One block from street car. Phone E 8312.

LARGE, CLEAN FURNISHED OR UNfurnished rooms, gas. Phone E 1775.

SUITE OF TWO OR THREE ROOMS, OR would let separately, with use of kitchen stove; convenient to car and shops. Phone G 4640.

51B UNFURNISHED

QUEENE AND COOK — ONE OR TWO sunny rooms, kitchenette; garage.

53 FLATS AND APARTMENTS TO RENT

ATTRACTIVE FOUR-ROOMED SUITE—Private house, beautiful view, good position, two fireplaces, electric stove, garage. E 2557.

AT THE KENSINGTON — FURNISHED three-room suite. Call and inspect. 819 Pandora.

ATTRACTIVELY RENOVATED UNFURnished flat, modern fixtures; moderate. 1023 Oliphant, Fairfield.

A THREE-ROOM APARTMENT — SITting, bedroom and kitchen, $25. Phone E 2846.

A FURNISHED APARTMENT — TWO bedrooms, sitting-room, dinette, kitchen, electric stove; private entrance; heat, phone $55. 1609 Gladstone.

AT 819 QUEENS AVENUE, BETWEEN Douglas and Government, nicely furnished front suite; clean, quiet and select; heat, light and gas inclusive. $25. Needs to be seen to be appreciated. Phone E 8220.

AT MORRISON APTS, HILDA AND Chester—Ground floor suites. E 8289.

AT BELWIL APARTMENTS—ONE, TWO and three-room suites, furnished. G 0220.

APARTMENT — HEATED, UNFURnished. Dining-room, sitting-room with disappearing beds, kitchenette, private bath. Central Park Apts., cor. Queens and Vancouver. Phone E 8921, or E 1187.

A CLEAN 5-ROOM SELF-CONTAINED flat. 1748 Fort. Phone E 8785.

AT LELAND APARTMENTS — SUITE and housekeeping rooms. Phone G 7915.

AILSA MANSIONS — COOK STREET, Fairfield, first-class apartments, comfortable, well heated, garage. Very reasonable rentals. Apply Janitor.

AT MT. EDWARDS—FURNISHED FLAT for rent. Phone Empire 4823.

AT MODERATE RENTS—NICELY FURnished suites. Le Roy Apartments, 803 Montreal.

ALVIN APARTMENTS—SMALL, STEAM heated; conveniences. 1609 Johnson.

AT OLYMPIC, 1120 MAY ST.—COMfortable two-room suite, $22.

APARTMENT SUITE, FAIRFIELD house, close in, new, fine views, large living-room, dinette, kitchenette, modern gas range, bedroom, 2-piece modern bathroom, good closet space, hardwood floors. $55 per month. Alfred Carmichael & Co., Ltd., 1210 Broad Street.

A WELL-FURNISHED SUITE, SILVER, etc. 340 Linden Avenue.

ARGYLE COURT, LINDEN AVENUE
UNFURNISHED SUITE. Adults only. Apply Caretaker, or Phone G 1851.

APARTMENT, CLOSE IN — LIVING-room, bedroom, kitchenette and bathroom; hot water heating and fireplace. Rent $37.50. Phone Empire 4128.

BEAUTIFUL APARTMENT, HIGH CLASS in every particular, in "The Gables," Fort and Linden. Phone E 5218; evenings, E 8480.

BELL APTS.—FURNISHED OR UNFURnished. 1021 Cook. Apply Suite 4. G 1482.

BROADWAY COURT, 445 SUPERIOR ST., near Parliament Buildings, furnished and unfurnished suite. Empire 8022.

CLEAN, HOMELIKE FURNISHED single apartments, ample bath and shower accommodation. Moderate rentals. Mrs. G. H. Allen, Victoria House, 1114 Rockland Avenue. Phone Garden 2866.

CARLTON APTS., 711 PANDORA—FURnished suites; housekeeping rooms.

CORAL COURT, 434 Simcoe ST.—FURnished or unfurnished suite. E 0717.

COMFORTABLE, COSY, WARM SUITE, kitchenette; ground floor, facing south; $30, all found. 1051 Pandora.

BEFORE YOU MOVE—GET AN ESTIMATE
PHONE
DOWELL'S CARTAGE CO.
GARDEN 7164
MOVING, SHIPPING, PACKING, STORING
THAT'S OUR BUSINESS

DOWNSTAIRS SUITE IN SUNNY LOCAtion, at top of Yates Street. Comprises living-room with open fireplace, two bedrooms with closets, bathroom with recessed tub, well-equipped Dutch kitchen with electric range, circulating furnacette; good garage. Vacant April 1, at $40. The Royal Trust Company, 1202 Government Street.

WALDRON APARTMENTS
837 Burdett Avenue
EXTRA LARGE, MODERN THREE-room apartments, with oak floors, electric fireplaces, gas stoves and Frigidaire. Furnished breakfast nook. Rent on application.
PEMBERTON & SON
625 Fort Street Phone G 8124

FAIRFIELD DISTRICT, A BLOCK FROM Beacon Hill Park—Unfurnished apartment, 14 rooms. Rent $30. Can be converted into three suites, $15 each. Apply Mrs. W. White, 261 Cook St. Phone G 8311.

FULLY-FURNISHED UPPER FLOOR OF duplex house; large garden running to Oak Bay Beach; garage. Apply 1785 Beach Drive. Phone E 4678.

HUMBOLDT APTS.—FURNISHED SUITE. J. Jarvis. Phone G 0126.

HARROGATE, BEACH DRIVE, OAK BAY—Suites in this beautiful building. Garage with each suite. Hot-water heat, Frigidaire. E 2165.

JAMES BAY—NEAR PARK AND BEACH. Completely furnished bed-sitting-room and kitchen, heated; continuous hot water. Phone, light. $25 inclusive. 150 Government Street. G 5057. Gas.

LOVELY THREE-ROOM SUITE TO rent, unfurnished, in a very nice, select locality, wonderful view from living-room, available March 15, low rent. Apply Munday's Shoe Store, 1203 Douglas Street.

1300 FORT STREET
LARGE living-room with open fireplace, dining nook, pull-out bed in living-room, kitchen and bathroom, gas range and linoleum. Immediate possession. Rent $35
P. R. BROWN & SONS, LIMITED
1112 Broad Street Phone Garden 7171

MT. DOUGLAS APARTMENTS, OAK Bay Junction—Fully furnished apartments. Phone Empire 4622.

MARINE CHALET, OAK BAY - VICtoria's finest furnished kitchenette apartments, steam heat, electric refrigeration; near beach, car line and golf links. Suite now available. Phone Empire 8631.

BEVERLEY HOTEL APARTMENTS
724 Yates Street
LARGE SIX-STORY MODERN BUILDING
Strictly First Class
NEAR LARGE STORES AND THEATRES—When visiting in Victoria, greatly reduce your expenses by occupying one of our lovely housekeeping suites of single rooms. All complete, with free gas, electric light, hot and cold water, private bath, etc.
Empire 8914 Jas. A. Griffith, Prop.

RICHMOND COURT
NEWLY DECORATED SUITE, WITH ALL modern conveniences, central heat, open grate, garage. Attractive grounds. Reduced rental.

NEWLY-DECORATED MODERN TWO-roomed furnished housekeeping suite, $15 per month, including light, water and garage. Maynard's Bungalow Court, 735 Hillside Avenue.

A Mart for Busy Readers—House and Business Property for Sale and Exchange

53 FLATS AND APARTMENTS TO RENT
(Continued)

NORMANDIE — SINGLE FURNISHED suite, $35. Single furnished sunny suite, $27.50. Phone E 6264.

RICHMOND COURT
OAK BAY AVENUE at Richmond—Victoria's most attractive and homelike housekeeping suites. Apply Janitor.

ROSTREVOR, 1148 OSCAR ST.—COMfortable furnished apartments. G 0121.

ROCKLAND COURT — UNFURNISHED suite; bedroom, living-room, kitchen, open fireplace. E 6360.

RAEBURN HOUSE, 1045 ROCKLAND Avenue—Modern, comfortable suite available; unfurnished; garage. Phone E 3320.

SURE TO PLEASE — NEWLY DECOrated suites, lower rentals. 117 Superior.

SCOTT APARTMENTS
Furnished and Unfurnished Suites
SEACROFT—BEAUTIFUL ULTRA-MODern, furnished and unfurnished, seaview apartments; all electrical; garage; brick building. Phone G 8111.

SMALL FURNISHED APARTMENT, CITY—Clean, cosy. Phone E 7905.

THREE-ROOMED FLAT AND BATH, upstairs, private entrance. 1035 Amphion Street.

THREE ROOMS, PRIVATE BATH. APply 1703 Vancouver Street.

THREE-ROOM FURNISHED APARTment, near sea. 1808 Crescent Road.

TWO UNFURNISHED SUITES, VACANT—Apply Mellor Bros., 815 Broughton Street. Phone G 5021.

TWO ROOMS, NEWLY DECORATED; furnished; reasonable. 920 Fort St.

TRESARTHA APARTMENTS—1046 VIEW Street, very comfortable suite, $35. Immediate possession. Phone G arden 4456.

UNFURNISHED THREE ROOMS—EVERY convenience. Rent moderate. 3056 Oak Bay Avenue. G 2748.

UNFURNISHED TWO-ROOMED BACHelor apartment. 1215 Langley; light included. $28. Phone E 6242.

UNFURNISHED FOUR-ROOM APARTment, one-half block from Beacon Hill Park. $25. Phone E mpire 1187.

OCTOBER MANSIONS
WELL-HEATED, ROOMY, UP-TO-THE-minute apartments. Two and three-room suites. Walking distance to centre of city. Unexcelled janitor service. Immediate possession. Apply at the Building, E 9013, or
THE ROYAL TRUST COMPANY
E 4126 After 5 p.m.: E 5762

$10 A MONTH — A LARGE, SUNNY front room, unfurnished, for rent, including light, water and phone. Vacant on March 30. Phone G 2982.

54 FLATS AND APARTMENTS WANTED

WANTED — SIX-ROOM UNFURNISHED, furnace-heated apartment, with garage. Box 8981, Colonist.

55 HOUSES TO RENT

HOUSEHOLD GOODS MOVED, STORED and packed by contract. Save money. Consult Jeeves Bros. E mpire 9832.

55A FURNISHED

RICHARDSON STREET, Fairfield district, seven-roomed house, for a few months only ... $52.50
ESQUIMALT ROAD, with one acre of land, seven or eight-roomed house ... $100
PANDORA AVENUE, in central location, five-roomed house ... $20
GRAHAM STREET, seven-roomed house, with new furnace ... $31.50
H. G. DALBY & CO., LTD.
634 View Street (Opposite Spencer's)

AT CADBORO BAY—FURNISHED COTtages; month or longer. Phone E 9795.

A COMFORTABLE HOME, FURNISHED or otherwise, on two large lots; fruit trees, etc Phone E 4317. A big bargain.

ATTRACTIVE SEASIDE NICELY-FURnished bungalow; gas and water heater; furnace. 1615 Crescent Road. Phone G 7665.

COSY TWO-ROOMED SHACK, FURnished, $7, and water, or would sell on easy terms. Good chicken houses and run. Logans. Apply 213 Crease Avenue, Parkdale.

COMFORTABLE FIVE-ROOM BUNGAlow, newly decorated; close in. Phone E mpire 5517.

DELIGHTFUL FIVE-ROOM BUNGALOW, furnished, on the Oak Bay waterfront, splendid beach and beautiful outlook; all modern conveniences; low rent. Apply Munday's Shoe Store, 1203 Douglas Street.

EIGHT-ROOMED HOUSE, FULLY FURnished, automatic heat. Janitor, 1505 Elford Street. Phone E 2893.

FURNISHED HOUSE IN VANCOUVER, 3585 Point Grey Road. Six rooms, fully modern; waterfront lot, lovely view. Garage. A very complete place. For particulars phone E 0171.

FOUR ROOMS, ELECTRIC RANGE, $31.50, including water; adults. 801 Collinson.

FIVE-ROOM FURNISHED BUNGALOW—Garage. 351 Walter Avenue. Phone E mpire 0097.

HOUSES, FURNISHED OR UNFURnished, for rent or for sale, on easy terms. Fred M Russell, 112 Pemberton

LINDEN AVE., 6 ROOMS, $60; PANDORA Ave., 5 rooms, $20; Richardson St., 7 rooms, $52.50; Graham St., 7 rooms, $34.50; Menzies St., 6 rooms, $40; Rockland, 4-room suite, $35; one-room suite, downstairs, $15; one-room suite, upstairs, $10; 8 rooms, Linden Ave., $52.50. H. G. Dalby & Co., Ltd., 634 View Street.

MODERN FURNISHED COTTAGE FOR rent, facing Foul Bay beach. E 3581.

NICELY FURNISHED 6-ROOM HOUSE, piano, electric range, furnace, fireplace. Phone G 6037.

PARTLY FURNISHED HOUSE, SEVEN rooms, $35. 723 Discovery. Phone G 7713.

RENT — WELL FURNISHED HOUSE, 8 rooms, fully equipped with electric stove and Frigidaire, linen, etc. Phone E 6347 or 706 Fort Street.

SIX-ROOM BUNGALOW, SITUATE ON one of Oak Bay's best residential streets, half block from car line; fully furnished, including player piano, linen and silver, electric range, pretty garden, garage; will rent for six months to responsible tenant; adults only; $65. Box 16, Colonist.

TO RENT, FURNISHED OR UNFURnished, comfortable home in Oak Bay. Phone G arden 4648.

TO RENT, ESQUIMALT — FURNISHED modern three-room cottage; garage. Phone G 7295.

VERY NICELY FURNISHED, MODERN seven-roomed house, close in. Low rental. Phone E mpire 0910, after 6:30 p.m.

55B UNFURNISHED

A MODERN HOUSE, SEVEN ROOMS, newly decorated; Foul Bay. Phone G arden 5924.

A SIX-ROOMED HOUSE, NO. 523 Springfield Avenue, Victoria West; now vacant; $20 per month. This house might accommodate two small families. Apply to D. Fraser, Colonist Office. Telephone E 0171.

BEAUTIFUL HOME, ALL ELECTRIC, hot-water heating, seven rooms. Patio Court, Oak Bay. Courtesy to Realtors.

CLEAN SIX-ROOMED HOUSE, 140 SIMcoe Street. Phone G 7878.

FIVE-ROOMED BUNGALOW FOR RENT, $20. Apply 515 Wilson.

FIVE-ROOMED MODERN HOUSE, NEWly decorated, 1478 Edgeware Road. Apply 2664 Cedar Hill Road. Phone G 3718.

FIVE-ROOMED MODERN, CLEAN COTtage; fifteen minutes' walk from town. Apply, 1185 Yates.

FOUR-ROOMED HOUSE, GARAGE; rent $20. 1863 Quamichan Ave. Apply Newberry, 846 Fort.

JAMES BAY—MODERN SIX-ROOMED house, furnace, garage; furnished or unfurnished. E 4785.

JAMES BAY — MODERN SIX ROOMS, grate, gas, tubs; good locality; excellent condition. Phone E 6187.

NICELY SITUATED 8-ROOM HOUSE, modern; James Bay, near park; furnace, garage; large garden. Possession immediately. Apply Pacific Underwriters & Brokerage, 1003 Broad St. Phone E 1022.

55 HOUSES TO RENT
(Continued)

317 Simcoe St., 5-room bungalow, two bedrooms ... $25
422 Powell St., 6 rooms, newly decorated inside and out ... $28
1716 Duchess St., 6 rooms, 3 bedrooms; furnace; good condition ... $30
1436 Mitchell St., 5-room bungalow, two bedrms; newly decorated, furnace $30
550 Beach Drive, 7 rooms, 3 bedrooms, good condition; furnace ... $35
130 Robertson St., 7 rooms, 3 bedrooms; garage; furnace ... $35
1381 Cornsew St., 8 rooms, 4 bedrooms; furnace; garage; hardwood floors.. $35
1444 Mitchell St., 8-room bungalow; first-class condition; 3 bedrooms; garage and furnace ... $40
PEMBERTON & SON
625 Fort Street Phone G arden 8124

501 Kelvin Road, 8 rooms ... $10.00
2046 Meadow Place, 4 rooms ... 11.00
120 Superior Street, 5 rooms ... 13.50
569 John Street, 6 rooms ... 17.00
736 Kings Road, 6 rooms ... 16.00
1162 View Street, 7 rooms ... 30.00
1218 North Park Street, 6 rooms ... 28.00
1224 Chapman Street, 6 rooms ... 27.50
541 Niagara Street, 5 rooms ... 30.00
130 Howe Street, 8 rooms ... 35.00
1495 Fort Street, 5 rooms ... 40.00
P. R. BROWN & SONS, LTD.
1112 Broad Street Phone G arden 7171

VICTORIA CITY
840 Courtney, 8 rooms, 3 bedrooms $15.00
1283 Rosalie, 5 rooms, 2 bedrooms.. 18.00
843 Fullerton, 5 rooms, 2 bedrooms 20.00
3222 Shakespeare, 5 rms., 3 beds., gar. 23.00
723 Discovery, 6 rooms, 3 bedrooms 24.00
1326 Pandora, 5 rooms, 3 bedrooms.. 25.00
2612 Douglas, 5 rooms, 2 bedrooms... 25.00
1122 Leonard, 8 rooms, 3 bedrooms... 30.00
1729 Oak Bay, 5 rooms, 4 bedrooms.. 35.00
828 Vancouver, 8 rooms, 4 beds., gar. 45.00
OAK BAY DISTRICT
1933 Crescent, 4 rooms, 1 bed., gar... 40.00
1051 Hampshire, 6 rms., 3 beds., gar. 50.00
HEISTERMAN, FORMAN & COMPANY
605 View Street Phone E 4181

1804 Quamichan Street, 8 rooms ... $45.00
1021 Carberry Gardens, 7 rooms ... 50.00
94 Howe Street ... 60.00
2069 Granite Street, 6 rooms ... 60.00
775 Falkland Road, 8 rooms ... 50.00
1871 St. Ann Street (new), 6 rooms 60.00
1050 Deal Street, 5 rooms ... 45.00
1641 St. Lulie Street, 5 rooms ... 50.00
120 Linden Avenue, 6 rooms ... 40.00
1829 Lillian Road, 8 rooms ... 45.00
1560 Gladstone Avenue ... 40.00
1530 Regents Place ... 125.00
1830 Crescent Road, 7 rooms ... 40.00
3 Alma Place, 6 rooms ... 35.00
1762 Denman Street, 8 rooms ... 35.00
3351 Quadra Street, 6 rooms ... 35.00
Saanich Road, 8 rooms ... 35.00
2376 Cranmore Road, 6 rooms ... 20.00
155 Hollywood Crescent, 6 rooms.. 30.00
132 Wildwood Avenue ... 30.00
1921 Ash Street, 6 rooms ... 30.00
625 Dunedin Street, 8 rooms ... 28.00
2821 Blackwood Avenue ... 30.00
1421 Gladstone Avenue, 5 rooms ... 15.00
1616 Redfern Street, 7 rooms ... 31.00
2526 Bridge Street ... 21.00
1025 Yates Street, 7 rooms ... 22.50
1275 Rudlin Street, 4 rooms ... 25.00
1312 Pandora Avenue, 5 rooms ... 30.00
1031 Carberry Gardens, 6 rooms ... 45.00
94 Linden Avenue, 8 rooms ... 40.00
1256 Yates Street, 8 rooms ... 40.00
1444 Mitchell Street, 8 rooms ... 40.00
1236 Fairfield Road ... 40.00
SUITES
1322 Johnson Street, 4 rooms ... 25.00
1232 Oscar Street, 4 rooms ... 22.50
1116 North Park Street, 2 rooms ... 13.00
1116 North Park Street (partly furnished), 3 rooms ... 14.00
1131 Burdett Avenue, 3 rooms ... 35.00
1707 Vancouver Street, 2 rooms ... 16.00
1707 Vancouver Street, 3 rooms ... 18.50
2056 Oak Bay Avenue, 3 rooms ... 16.50
Central Park Apartments, 4 rooms.. 22.50
Central Park Apartments, 4 rooms.. 37.50
H. G. DALBY & CO., LTD.
634 View Street (Opposite Spencer's)

2025 Chambers Street, 5 rooms ... $20
1109 View Street, 6 rooms ... $24
1115 Yates Street, 4 rooms ... $32
2541 Forbes Street, 6 rooms; garage ... $32
1050 Deal Street, 6 rooms; garage ... $45
2713 Cavendish Ave., 7 rooms; garage ... $40
E. E. HEATH
625 Yates Street E mpire 4041

MODERN SIX-ROOMED BUNGALOW, best locality, Oak Bay district. Phone G 2566.

SIX-ROOMED HOUSE, UNFURNISHED—One block from Government Street. Apply Owner, 1130 Burdett Avenue. Phone E 7637.

SIX ROOMS, COMPLETELY REDECOrated, three beds, garage, $20. Rosevear & Gordon, 312 Union Bldg. G 6041.

SIX-ROOMED SEMI-BUNGALOW, HALF-mile circle. $20 monthly. Phone E 4615.

FOUL BAY
SEVEN-ROOM SEMI-BUNGALOW, large living-room with oak floor, kitchen with built-in effects, wired for electric range; furnace; garage. Very deep lot, with good soil. Will lease.
J. N. HOLLAND, 208 Pemberton Blk.

870 ESQUIMALT ROAD—13 ROOMS, 5 bedrooms, 1 acre land; now vacant; rent $40 per month. Apply to E. B. Richards, Room 7, Metropolitan Bldg., opposite Postoffice. Telephone E mpire 7722.

8-ROOMED HOUSE, CEMENT BASEment, garage; near school and park; vacant March 15; rent, $25. Phone E 0144 or G 3152.

1804 QUAMICHAN ST., 8 ROOMS, $40; 1021 Carberry Gardens, 7 rooms, $50; 422 Menzies St., 6 rooms, $35; 1217 Cook St., 6 rooms, $15.50; 1278 Rudlin, 6 rooms, $25; Central Park Apts., 4-room suites, $22.50 and $37.50; 1444 Mitchell St., 8 rooms, $45; 1021 Carberry Gardens, 8 rooms, $45; 94 Linden Ave., 8 rooms, $40; 3056 Oak Bay, suite, 3 rooms, $16.50; 1131 Burdett Ave., 3-room suite, $35; 1707 Vancouver St., two-room suite, $16; 130 Linden Ave., $40; 1050 Deal St., 5 rooms, $45; 1641 St. Lulie, 5 rooms, $50; 155 Hollywood Crescent, 6 rooms, $30; 122 Wildwood Ave., 6 rooms, $30; 775 Falkland Road, 8 rooms, $50; 2376 Cranmore, 6 rooms, $20; 1871 St. Ann St., new stucco, 6 rooms, $60; 625 Dunedin St., 5 rooms, $28; 1560 Gladstone Ave., $40; 1025 Yates St., $22.50; Seaview Road, 8 rooms, $85; 1616 Redfern St., 7 rooms, $21; 2526 Bridge St., $21; 2821 Blackwood, 6 rooms, $20; Jasmine Ave., 6 rooms, $25; 1256 Yates, 5 rooms, garage, $45. H. G. Dalby & Co., Ltd., Real Estate, 634 View Street.

57 WANTED TO RENT—HOUSES

57A FURNISHED

HAVE CLIENT, ADULTS ONLY, FOR nicely furnished bungalow, Fairfield preferred. Send your listings to E. E. Heath, 625 Yates Street. Phone E 4041.

57B UNFURNISHED

TWO SMALL UNFURNISHED HOUSES, in close proximity with each other. State fullest particulars. Box 8982, Colonist.

WANTED—A HOUSE TO RENT. APPLY Box 7124, Colonist.

WE HAVE A WAITING LIST OF TENants for unfurnished houses in all parts of the city. List with us for immediate results. P. R. Brown & Sons, Ltd., 1112 Broad Street. Phone G arden 7171.

4 OR 5-ROOM MODERN BUNGALOW, garage. State rent and locality. Box 8967, Colonist.

61 SUMMER RESORTS

PROSPECT LAKE—OWNER HAS FOUR-roomed house on lake. Will sacrifice for quick sale, $2,500. Box 8861, Colonist.

63 POULTRY AND LIVESTOCK

63A POULTRY AND SUPPLIES

BEST PRICES PAID FOR LIVE POULtry and eggs. Phone G 3718. Victoria Egg & Poultry, 743 Fort Street.

CUSTOM HATCHING, CAPACITY UP TO 20,000. Next setting March 9. The Hatchery, 873 Swan Street. E 0091.

FOR SALE — TURKEY HENS AND gobbler. Smith, Yew Tree Farm, Langford.

FOR SALE—RHODE ISLAND HATCHING eggs, $1 per setting; good strain. Mrs. A. T. Green, 817 Vine Street, Saanich.

GUARANTEED PUREBRED LEGHORN chicks, $17.50 hundred. Charles Dale, 636 Fort Street.

JERSEY GIANT HATCHING EGGS, $2 for $15. Imported roosters. A. R. Anderson, West Saanich Road.

KHAKI CAMPBELL DUCK EGGS, $1.25 per setting. O'Connor, Sevenoaks P.O. Phone G 6721.

LEGHORN CHICKS FROM HEAVY super quality hens (no pullet eggs used). Inspection invited. The Hatchery, 873 Swan Street. E 0091.

PUREBRED RHODE ISLAND RED AND Black Minorca eggs for hatching. Veness, 3060 Albina. Phone G 1636.

RHODE ISLAND RED HATCHING EGGS, Burgess strain, mated to males purchased direct from J. Burgess; these males all from hens with records over 300 eggs. $3 setting; $16 per hundred; $75 thousand. day-old chicks, $35 hundred. orders taken for 10-weeks pullets. Miss M. C. McLachlan, Sevenoaks P.O., Victoria, B.C., phone G 1231.

63 POULTRY AND LIVESTOCK
(Continued)

TWO R.I.R. COCKERELS, REAL RED, low, black tails, $4 each. Eggs from Exhibition laying strain, $2 per 15. E 6403.

WANTED—PEKIN DRAKE. COGSWELL, R.R. 3, Victoria.

WE ARE USING PEDIGREED COCKerels in our breeding pens this year that were bred from our registered White Leghorns that represented Canada at the World's Poultry Congress, held at the Crystal Palace, London, England, July, 1930. These birds were sold during the congress to one of the largest Leghorn farms in Holland, which is good proof of the quality of our stock. A. Adams, Lake Hill P.O. Phone G arden 1236.

WE ARE NOW BOOKING ORDERS FOR two-month-old pullets from our well-known strain of S.C. White Leghorns; also hatching eggs and chicks. A. Adams, Lake Hill P.O. Phone G 1336.

WHITE LEGHORNS—HATCHING EGGS, day-old chicks and two-month-old pullets. Place orders now. S. Ball, Strawberry Vale Poultry Farm, R.M.D. 3, Victoria, B.C.

WHITE WYANDOTTE HATCHING EGGS and chicks. Our strain is developed from carefully selected Jaffery hens, mated with sons of pedigreed cockerel. G. H. Mather, Brookleigh Poultry Farm, Elk Lake. Phone Colquitz 73Q.

WHITE LEGHORN CHICKS FROM THE most consistent contest layers in Canada, developed by sixteen years of trapnesting and constructive pedigree breeding. Price $20 per 100, delivered. Write W. Bradley, Langford, B.C., or phone Belmont 36X for folder giving full particulars.

WHITE WYANDOTTE HATCHING EGGS (Jaffery strain, third contest, 1929); Winter layers, large brown eggs, $1.15 per fifteen; $6 hundred. E 1311.

WYANDOTTE CROSS DAY-OLD COCKerels, $3.25 per 25, $12 per 100. W. A. R. Paul, Wedeens Poultry Farm, Comox, B.C.

63C CATTLE

JERSEY COW FOR SALE—GOOD MILKer; fresh 4 days. A. Hawthorne, Public Market. Phone G 1894.

ONE HOLSTEIN-JERSEY, SIX YEARS old, fresh. Ormond, Sidney.

TWO COWS, FRESH IN—HEAVY MILKers; also two family cows; reasonable. 1845 Kings Road. O 5584.

63D HORSES

A GOOD YOUNG GENERAL PURPOSE gelding; make excellent delivery horse. Also good farm mare. Apply Box 8773, Colonist.

HORSE, 1,400 LBS., GOOD WORKER, single or double. R. Robertson, 464 Gorge Road.

63E GOATS

TWO GOOD SAANEN GOATS, FRESH April 5 and May 16, respectively. Goodsell, Belmont 35Y.

2 SAANEN GOATS, ONE NOW DUE, $15. 2107 Shelbourne Street. G 5234.

63F DOGS

POLICE DOG, MALE PUPPY, $7.50. 3107 Shelbourne Street. G 5224.

SCOTTISH TERRIER PUPPY, REGIStered stock; reasonable. E 0025.

WANTED — REGISTERED PEKINOESE dog (male), 5 to 12 months old. Box 8996, Colonist.

$15 — IMPORTED BOSTON BULL female, with papers; seven months old. Phone E 5392.

63K CANARIES

ROSEDALE AVIARIES — GENUINE roller canaries. P. W. Collin, 1710 Denman.

63X MISCELLANEOUS

FOR SALE—MILKING MACHINE, VERY little used; also De Laval separator. Phone Belmont 11M.

FOR SALE — PRACTICALLY NEW Melotte cream separator for hand or power. Address E. Hartles, R.R. 1, Saanichton.

FOR SALE—OAT HAY. PHONE BELmont 72G.

STRONG WAGON RUNNING GEAR, for sale, with doubletrees and neck-yoke, complete. $20. W. J. Davies, Stelly's Crossroad, Saanich.

65 AUTOMOBILES

CAR OWNERS — LUBRICATE YOUR motor with purified oil. On sale at 1046 Fort Street (used car lot, near Cook Street). 33c per quart. Many satisfied users.

HAVE YOUR CAR REFINISHED WITH Duco. Special price this month. J. A. Burchett, Auto Body and Radiator Works, 817 Yates Street, opposite Bowling Alley.

65A FOR SALE

AUTO SPECIALS
A 1931 HUDSON Touring: make a good service car; $75. Paige Sedan, $250. Nash Advanced "6" Sedan, $400. Essex Coach, 1925, $175. National 1½-Ton Truck, $300. White ¾-Ton, $300. ½-Ton Garford, brand new, $1,000. Dual pneumatics. Paige engine, rebored, $125. 2-Ton Timken rear-ends.
PACIFIC AUTO WRECKING CO.
927 View Street E mpire 7521

A SNAP—BUICK ROADSTER, BEAUTIful paint job, new rear tires, $475. Phone Chapman, E 5415; after 6 p.m., E 8590.

ALL CAMERON'S SNAPS—1929 MODEL "A" Ford roadster, rumble seat, 1925 model "A" sedan, $290. 1927 Ford sedan, $195. Chandler four-door sedan, $125. 1925 Essex coach; only 14,000 miles, like new; $225. 615 Government. Empress Garage.

AUBURN 1927 STRAIGHT "8" LYCOming motor, the chance of a lifetime to pick up a real power plant for your boat at a fraction of what a marine engine would cost. This motor is in wonderful condition and needs no overhauling before being installed. Come in and hear it run, as it is still a complete chassis, and we will sell it complete or the motor only. W. Frank Cameron Truck & Auto Wrecking, 649-653 View Street. Phone E 5622.

GRAHAM TRUCK
COMPLETELY OVERHAULED AND guaranteed, good body and cab. The price is right and terms to suit.
BELL MOTORS, LTD.
1321 Quadra Street Phone E 9723

ESSEX COACH, 1926. FIRST-CLASS condition; leaving city; $400. E 7356.

FEDERAL TRUCKS, CAMERON MOTOR Co., local distributors. Corner View and Vancouver. Phone E mpire 6022.

FOUR-DOOR BUICK SEDAN, NEW tires, good condition, $300. 2697 Lincoln Road.

MUST BE SOLD — INTERNATIONAL truck. Phone Colquitz 14Q. No dealers.

JAMESON MOTORS, LTD.
NEVER before have we offered such huge reductions on cars that are practically new and worth double the price. Come in and see for yourself.
740 Broughton St. Phone G 1161
1929 STUDEBAKER famous Commander "8", run 8,000 miles, with new Studebaker car guarantee. Present market, $1,500. Reduced to ... $1095
1930 Commander "8" Regal sedan, run 4,000 miles; cannot be told from new Studebaker; guaranteed; welled mudguards and tires on each side, trunk grid on rear; cost $2,850. Reduced to ... $1745
1929 GRAHAM-PAIGE sedan with a first-class guarantee; looks like new. Present market value, $950. Reduced to ... $695
JAMESON MOTORS, LTD.
740 Broughton St. Phone G 1161

PRIVATE PARTY WILL TRADE 1929 Essex coach, first-class condition, for 1927 five-passenger car and $200 cash. G 6001.

RECONDITIONED 1928 FORD ROADster (rumble seat), cash or terms. Phone G 3895 (mornings).

STUDEBAKER SPORTS TOURING, 1924, in fine condition throughout, cheap for cash. Phone E 6662.

WILL SWAP FIVE-PASSENGER CAR for launch. Apply 809 Yates Street.

1924 STAR ROADSTER, GOOD CONdition (no battery), $30. Phone E 8789.

1926 FORD TOURING — NEW CURtains, battery; overhauled; good tires; cheap for cash. Phone G arden 8345.

1930 AUBURN SEDAN, WIRE WHEEL equipment; only done 3,400 miles. A sacrifice, owner going abroad. Phone G arden 7754.

To Out-of-Town Subscribers

Out-of-town subscribers who wish to answer advertisements in which only the telephone number of the advertiser is given may mail their replies to The Colonist, and The Colonist will communicate such replies to the advertiser.

65 AUTOMOBILES
(Continued)

CHEVROLET BARGAINS
1929 SEDAN (Convertible Landau). Perfect motor, disc wheels, very good paint, upholstery excellent, and new licence ... $650
1928 COACH, completely overhauled. Looks and runs just like a brand new car. Price reduced for immediate sale ... $550
1927 SEDAN, late model, quiet and powerful four-cylinder motor. The whole appearance gives the impression it was brought from the factory only yesterday ... $445
1926 COACH. Another of these economical little cars, ready to give you many miles of satisfactory transportation ... $325
WHERE BETTER CARS COST LESS
THE MOTOR HOUSE (VICTORIA), LTD.
Phone E 1107 971 Yates Street

GUARANTEED USED CARS
1928 CHRYSLER SEDAN, in beautiful condition throughout. Has seat covers, hydraulic brakes ... $595
1925 FORD TUDOR SEDAN, with original finish like new. Very fine-running motor ... $160
1927 OLDSMOBILE COACH, repainted; has new tires, motor rebored, and new pistons. Has seat covers, snubbers, etc. ... $450
1930 BANTAM AUSTIN demonstrator; only gone short distance, and carries new car guarantee. A snap at ... $500
Open Evenings
BE SURE AND SEE THE NEW DODGE SIX NOW ON DISPLAY AT OUR SHOWROOMS
A. E. HUMPHRIES MOTORS, LTD.
Phone E 4431. 925 Yates St.

USED CAR SALE
WE'LL TELL IT IN STORY,
OR SING IT IN SONG,
WITH A "BEGG'S BIG BARGAIN"
YOU WON'T GO WRONG.
BEGG'S BIG BARGAINS
EVERY CAR RECONDITIONED
GOOD TIRES, PAINT AND UPHOLSTERY
GREAT VALUE FOR YOUR MONEY
BEGG MOTOR CO. (1930), LTD.
YATES AT QUADRA
OPEN EVENINGS PHONE G 1144

PRICED TO THE AMAZING NEW VALUE OF YOUR DOLLAR
1926 ESSEX CHALLENGER COACH—Finish like new, tires excellent. The motor in this car is just nicely broken in. Remember the wonderful performance records of the Essex Challengers.
1925 ESSEX SEDAN—First-class tires, appearance kept to that new look. This surely is quality for very little.
1927 PAIGE CONVERTIBLE COUPE — A very smart sport coupe with the original finish. You will like its many smart stylish features, and it's a bargain.
WANTED AT ONCE:
1928 or 1927 Chevrolet Touring, must be good. Cash or take in trade.
Also 1929 or 1930 Ford Coupe or Tudor
A. W. CARTER, LIMITED
831 Yates Street Phone E 8632

1927 CHEVROLET COACH ... $350
1928 PONTIAC COACH ... $450
1923 CHEVROLET TOURING ... $75
WALTER B. REVERCOMB
Specialized Automotive Repairs
915 Yates St. Phone G 6421

SEE THIS CAR FIRST!
Best Used Car Buy in Victoria
1927 PONTIAC TWO-DOOR SEDAN—This car is in first-class mechanical condition, four new tires and 1931 licence. A real bargain at only (on terms) ... $375
JONES BROS.' USED CAR DEPT.
Cor. Yates and Quadra Phone E 1523

TODAY'S BEST BUY
McLAUGHLIN-BUICK SEDAN, 27-47
In really splendid condition throughout, fine Duco finish, good tires, upholstery slip covers, and mechanically perfect.. TODAY'S BEST BUY ... $750
OTHER GOOD BUYS
DODGE SEDAN, 1924 ... $350
WILLYS-KNIGHT SEDAN, 1928 ... $750
DODGE SEDAN, 1927 ... $595
PLYMOUTH SEDAN, 1928 ... $685
WHIPPET SIX SEDAN, 1929 ... $785
MANY OTHERS
"ASK ANY PLIMLEY USED CAR OWNER"
THOMAS PLIMLEY, LTD.
Established 1893
1010 YATES ST. PHONE G 7181

ALWAYS WORTH MORE THAN THEY COST—H. A. DAVIE, LTD., USED CARS
1925 STUDEBAKER SEDAN, in first-class condition and completely equipped. Guaranteed ... $550
1927 PONTIAC SEDAN. A fine little four-door, in splendid condition. Finished in rich dark blue Duco. Guaranteed ... $550
OTHERS—$50 UP
H. A. DAVIE, LTD.
Buick and Pontiac Cars G.M.C. Trucks
"Better Because They're Canadian"
860 Yates Street 851 Johnson Street
Phone G arden 8184

1930 HUPMOBILE SEDAN, IN PERFECT condition. New tires all round ... $800
1926 HUPMOBILE CENTURY "6" SEDAN, mechanically O.K. ... $1000
1928 HUPMOBILE "6" SEDAN. Condition like a new car ... $1200
1½-TON WHITE TRUCK, Model 60. Motor in fine condition and a good buy at ... $900
1928 FEDERAL-KNIGHT TRUCK, equipped with dump body and good tires all round.
WHITE TRUCK AND HUPMOBILE PARTS
CAMERON MOTOR COMPANY
View and Vancouver Sts. Phone E 9022

1928 FALCON-KNIGHT FOUR-DOOR sedan, in A-1 shape, $525. Late Dodge, with glass enclosure, $250. 1925 Ford coupe, with lots of extras, $85. Chandler four-door sedan in A-1 shape, a bargain. 1927 Chevrolet one-ton truck, four-speed transmission and inclosed cab, and 1931 licence, $385. Late 1929 Pontiac four-door sedan, with six wheels, looks and runs like a new car, at a low price. 1926 Reo three-ton truck, with four wheel hydraulic brakes, four-speed transmission, that has been overhauled and all new tires, $1,350. No finance fees charged for handling. Clarke's Auto Wrecking, 821 View Street. Phone E 8041.

65 AUTOMOBILES
(Continued)

1930 OLDSMOBILE SEDAN, like new ... $1,150
1929 OLDSMOBILE Two-Door Sedan; a beauty ... $885
1929 OLDSMOBILE Coupe, great value $850
1927 CHEVROLET Touring, extra good shape ... $200
1923 OLDSMOBILE Touring, good and strong ... $135
Several others at prices from ... $50
MASTERS MOTOR CO., LTD.
800 Yates Street Phone E 3541

NATIONAL MOTOR CO., LTD.
WEEK-END SPECIALS
1926 FORD SPORT TOURING ... $50
1926 FORD TOURING ... $85
1927 FORD TOURING ... $95
1926 FORD COUPE ... $165
1927 FORD COUPE ... $195
1926 FORD TUDOR ... $225
1923 STAR TOURING ... $65
1923 STAR COUPE ... $195
1926 CHEVROLET COUPE ... $295
1923 CHEVROLET COACH ... $445
BABY GRAND CHEVROLET ROADSTER ... $65
1930 FORD COUPE ... $625
Two Only, 1931 DEMONSTRATORS ... $695
1926 FEDERAL TRUCK, canopy body ... $545
1929 CHEVROLET 1½-TON TRUCK, stake body ... $625
1928 FORD LIGHT DELIVERY ... $445
Terms Arranged
Service After You Buy
Ford Dealers
NATIONAL MOTOR CO., LTD.
819 Yates Street
Phone G arden 8177 Open Evenings

VISIT THE BIG USED CAR SALE
BEFORE SATURDAY NEXT
WONDERFUL BARGAINS AT
EVE BROTHERS, LTD.
FORT STREET PHONE E 4166
DISTRIBUTORS
GRAHAM MOTOR CARS AND PAIGE COMMERCIAL CARS

1930 PONTIAC, CONVERTIBLE; HAS run 1,300 miles, on pavement only. Price $775. G 7296.

65B WANTED

CARS WANTED FOR CASH—NO DELAY. Cameron, 615 Government. Empress Garage.

USED CARS BOUGHT AND EXchanged. Masters Motor Co., Ltd.

WANTED—LATE MODEL CAR. MUST be snap for cash. Box 8986, Colonist.

WANTED — SECOND-HAND CAR. Must be very cheap for cash. Box 8966, Colonist.

WANTED—1½-TON MODEL "A" FORD truck, with dual tires. Box 8856, Colonist.

WILL PAY $50 CASH FOR FORD—Box 5, Colonist.

69 BUSINESS OPPORTUNITIES

APARTMENT OR BOARDING HOUSE—Ten rooms, well built, modern, close in. Special, $4,850; good terms. Box 44, Colonist.

CITY APARTMENT BUSINESS, 32 FURnished rooms (12 suites). Phone G 0028.

FOR RENT—CLAYOQUOT HOTEL AND beer parlor. Applicant must have good references. Experienced hotel man preferred. Box 8894, Colonist.

HERE IS YOUR OPPORTUNITY—MUST sell, through ill-health, second-hand furniture business. Lots of stock and close in. No reasonable offer refused. Box 81, Colonist.

IN NANAIMO — FOR SALE, CHEAP, Princess roller rink, hardwood floor, 60 by 120; balcony, chairs; central. 8 Milton St., Nanaimo.

REAL ESTATE BARGAIN
LARGE MODERN HOME of fifteen rooms, on Island Highway, about one hour's drive from Victoria, with ten acres land, two acres orchard, lawns and shrubs; large garage and outbuildings; close to sea, with river running through property; very suitable for country inn or auto camp. Offered at a sacrifice, and easy terms.
$12,000
CLARK REALTY
839 Yates Street

ROOMING HOUSE BARGAIN, CLOSE IN, Fairfield—Sixteen large rooms, two bathrooms, three toilets, furnace. Housekeeping rooms with gas. Best buy; going concern. Sickness cause. Only $1,600. G arden 7541.

ROOMING HOUSE, DOUGLAS ST., NEAR Crystal Garden. Ten large rooms, gas fixtures, two bathrooms. Doing well. Only $1,100. Phone G 7541.

STORE, WITH LIVING QUARTERS, wanted at once for client. Must be a good business proposition and preferably on the outskirts of Victoria. Price approx. $1,200. Another client has $300 to purchase a small lunch counter or confectionery store. See us for your business proposition.
GRANT & HOLDEN
640 Fort Street Phone E 1743

WANTED — GROCERY OR GENERAL business, Victoria or Up-Island, doing turnover from $40,000 to $60,000 per year. State price and particulars to Box 18, Colonist.

WANTED TO PURCHASE—A SMALL milk route. Box 8952, Colonist.

WIDOW WITH $10,000 WANTS SAFE investment. Box 11, Colonist.

$650—FULL PRICE. DANDY CONfectionery, tobacco store; excellent location, new, clean stock. Low rent. Box 8954, Colonist.

$1200—BAKERY, CONFECTIONERY, ice cream, doing first-class trade. Large store, kitchen, living-rooms. Includes fixtures, showcases, ovens, range. Ill-health cause of selling. Suit man and wife. Box 88, Colonist.

69B RETAIL STORES

STEAM-HEATED STORE TO RENT IN Fawcett Block, corner Douglas and Kings Road. $20. G arden 5541.

70 BOATS AND LAUNCHES

MUST SACRIFICE BEAUTIFUL 30-FT. cruiser, 20-horsepower Karmath motor, oak and mahogany finish. Hardly used and cost over $3,000 new. Will take a trade or terms. My price is right. Box 8943, Colonist.

PAINT YOUR LAUNCH UNDER COVER
RODD BROS., GORGE BOATHOUSE
Phone E 1211
85 Feet Covered Marine Ways

TEN-FOOT V-BOTTOM ROWBOAT, oars and oarlocks, $15. Phone E 0360.

WANTED FOR CASH, 30 TO 40-FOOT hull. Give full particulars and lowest price first letter. Box 67, Colonist.

WANTED—ABOUT 38-FOOT AUXILIARY sailing boat or bridge deck cruiser. Send length, beam, accommodation, engine, photograph and price. P.O. Box 786, Victoria, B.C.

71 BUSINESS DIRECTORY

AUTO RADIATORS AND FENDERS
AUTO RADIATOR, BODY AND FENDER Specialists. Workmanship that cannot be excelled.
BURGESS BROS.
1200 Quadra Street E mpire 8231

BRICK AND CEMENT
CHIMNEYS, FIREPLACES (SPECIAL designs), cement sidewalks, basement floors. Horspool, 363 Davida. G arden 1843.

71 BUSINESS DIRECTORY
(Continued)

BUILDERS AND CARPENTERS
ANYTHING IN BUILDING OR REPAIRS. Phone E mpire 4625. Roofing a specialty. T. Thirkell.

DRYGOODS—WHOLESALE
WHOLESALE DRYGOODS — TURNER, Beeton & Co., Ltd., wholesale drygoods importers and manufacturers. Men's furnishings, tents. "Big Horn" Brand Shirts, Overalls. Mail orders attended to.

DYEING AND CLEANING
CITY DYE WORKS—GEO. McCANN, Proprietor. 844 Fort St. Phone G 1621.

EMBOSSED STATIONERY
PRIVATE STATIONERY, EMBOSSED IN any design or color. The Colonist Commercial Printing Dept. G arden 8241.

HARDWOOD FLOORS
V.I. HARDWOOD FLOOR CO., 758 Fort Street. Phone G 7314. Free estimates on laying and renovating. Electric machines.

FLOOR SURFACING
V.I. HARDWOOD FLOOR CO.
756 Fort Street G arden 7314
Victoria's Leading Floor Specialists
Old floors renovated with electric machines

WESTERN FLOOR SURFACING CO.
454 Gorge Road E mpire 8915
Laying, Sanding and Finishing
Old Floors a Specialty

HAIRDRESSING
SHADOW MARCEL, 25c; FULL MARCEL, 50c; haircuts, 25c. Corner Duchess and Fort Streets. Phone E 4838.

JOBBING CARPENTER
ALTERATIONS, REPAIRS, MILLWORK. Anything in woodwork. E. T. Day, 864 Pembroke Street. E 6734.

LITHOGRAPHING
LITHOGRAPHING — LITHOGRAPHING, engraving and embossing. Nothing too large and nothing too small. Your stationery is your advance agent. Our work is unequaled west of Toronto. The Colonist Printing & Publishing Co., Ltd.

LAWN MOWERS
GET THAT LAWN MOWER SHARPENED NOW. CARVER & SON, 736 Fort Street. G 3014. We call and deliver.

LAWN MOWERS SHARPENED, COLlected and delivered. Elves Bros., 1423 Broad Street. Phone E 0663; res. E 7063.

LAWN MOWERS SHARPENED — FREE delivery both ways, $1. Peden Bros., 1410 Douglas Street. G 5911.

LAWN MOWERS, GARDEN TOOLS sharpened. Price, Locksmith, 1107 Langley. Phone G 6221.

MULTIGRAPHING, ETC.
MAILING, ADDRESSING, TYPING. Hollins, 1318 Broad St. E mpire 3153.

ORGANIZATIONS
CLUB'S GENERAL MEETING, THIRD Thursday, 8:30 p.m., Army and Navy Veterans.

PRINTING
WHY SEND YOUR PRINTING ORDERS East, when you can get them done better, quicker and at the same price at The Colonist Printing Department?

PUBLIC STENOGRAPHERS
ETHEL SEYMOUR, 307 CAMPBELL Building, Douglas Street. Phone G arden 2525. Authors' manuscripts, law and general. Strictly confidential.

PLASTERING
J. ALLEN, PLASTERER — ESTIMATES given on plain or ornamental plastering, cement work, repairing, etc. Phone G arden 7014. 2356 Beach Drive.

RESHINGLING
FOR CEDAR SHINGLES AND REshingling, phone E 6788.

RESHINGLING — CUT RATE. PHONE E 5012. W. A. V. Robertson & Son.

TYPEWRITERS
REMINGTON PORTABLES SOLD ON terms. Phone for demonstration. Remington Typewriters, Ltd., 831 Pemberton Bldg. Dial G 6012.

TAILORS
ENGLISH RIDING BREECHES, RIDING habits. Tom Fisher, Arcade Bldg. E mpire 4818.

WOOD
SHAWNIGAN MILLWOOD CO.
780 Hillside Ave. Phone E 3914
SPECIAL, 1 WEEK
DRY KINDLING, $5 CORD
Also FRESH WATER WOOD
ALL STOVE LENGTHS, half cord, $2.50; one cord, $4.75; two cords, $9. Inside blocks, $8. Bone-dry Malahat slab wood, per cord, $5. We have sole agency for Shawnigan Lake wood.

COOPERAGE WOOD COMPANY — ALL kinds of wood. Lowest prices. G 1841. Night E 7956.

DRY CORDWOOD, MILLWOOD AND bark, any length, best quality. Phone E 3324. A. Vowles.

DRY WOOD—BEFORE, $5; NOW, $4.50 per cord, for 15 days. G 8521.

DRYLAND SLABWOOD. STOVE lengths, 2½-cord loads, $10. Better than cordwood. Jaffery Wood Co., 1009 Blanshard Street. Phone G 5023.

HEAVY DRY SLABS, PER CORD, $6. Twelve and sixteen-inch dry cordwood, one cord, $7; two cords, $12.50; three cords, $20; C.O.D. Two, three and four-foot slabwood. Dry sawdust. Phone E mpire 6041.

MALAHAT SEASONED WOOD, $6 PER cord. Rodger Wood Co. Phone G 2214; night, G 5062.

SHAWNIGAN LAKE, MALAHAT, YOUBOU & DRYLAND WOOD CO.—C.O.D., DRY BLOCKS, $3.50. BIG SLAB BARK, EASY TO SPLIT, $5. MILLWOOD FROM $4.50. YARD-DRY WOOD, $5.50. G 6413, DAY; G 3061, NIGHT. ALL FIR WOOD GUARANTEED.

SHAWNIGAN LAKE, MALAHAT & YOUbou Dryland Wood Company—Discount C.O.D. Dry blocks, bark, millwood from car, $4.50 up. Dry in yard wood, $5.50. G 6413 day, G 3061 night. All fir wood.

BEST WOOD IN TOWN
TRY IT
YOUBOU and COWICHAN fresh water wood (all sizes, mixed), $6 per cord. Inside dry, $8 per cord. Phone E mpire 4022 from 7 a.m. to 10 p.m.

72 PROFESSIONAL DIRECTORY

BARRISTERS
FOOT & CO.
Barristers, Solicitors, Notaries, Etc. Members of Manitoba and British Columbia Bars. G arden 5541
Bank of Nova Scotia Bldg., Victoria, B.C.

CHIROPODIST
MRS. BARKER, registered, established here since 1912; highly successful in treating corns, bunions, ingrowing nails. 306 Campbell Bldg. G arden 1661.

NURSING HOMES
"RESTHOLME"—MRS. WOODS, GRADuate. 1424 St. Patrick, Oak Bay. E 4732.

SUNHILL SANITARIUM FOR HEALTH—Montrose Ave. For terms, phone E 6021.

OSTEOPATHIC PHYSICIAN
DR. VERNON B. TAYLOR, REGIStered and licensed. 406-7-8 Belmont Building, phone E mpire 7823.

PATENT ATTORNEYS
T. L. BOYDEN, M.I.E.E., AUTHORIZED by Canada and U.S. Patent Offices, 20 years' experience, 812 View. E 8025, and at Vancouver.

W. G. WARNER, REGISTERED PATENT attorney, 319 Central Bldg., Victoria.

76 EXCHANGE—REAL ESTATE

BURNABY, B.C. SALE OR EXCHANGE, 1½ acres; nearly new, up-to-date four-roomed bungalow, electric light, gas, bath, toilet, cement basement, furnace. Garage. Good garden, fruits (large and small); poultry house 800 birds. Close car line, near Central Park. Exchange for larger modern house, with acreage, etc., up to 50 acres, good locality and situation anywhere. Vancouver Island preference. P.O. Box 537, New Westminster, B.C.

CHARLES F. EAGLES, REAL ESTATE EXCHANGE SPECIALIST, 526 Sayward Block. I have all kinds of houses, bungalows, farms, etc., to exchange. Call at my office and view the listings. If you have property of any kind to exchange, write, phone or call. I have thousands of listings, and your property might be the one I am looking for.

CLOSE TO ST. MARGARET'S—CHARMing five-room bungalow, full cement basement and furnace. Especially beautiful grounds. Elderly owners will sacrifice, or exchange for small place in suburbs. Andrews Realty. Phone E 7941.

EXCHANGES OF ALL KINDS NEGOTIATED
BRANSON INVESTMENT CO. LTD.
Cor. View and Broad Sts. Phone G 4121

EXCHANGE—ONE OF THE FINEST homesites in the city, corner lot, 60 x 135, high ground, with new garage, and some cash, for five-room bungalow, in good locality; price must be right. Lot is clear title.
W. J. GILLILAND & CO.
1303 Douglas Street Phone G 7241

FOR SALE, OR WILL TRADE FOR building lots in good location—Small block of two stores and living apartments. What have you to offer? Box 8963, Colonist.

HOUSE WANTED WITH ABOUT EIGHT large rooms and spacious grounds, in Gordon Head, Books, Sidney or Beach Drive, in part payment on apartment block. Some cash and terms on the balance. Hammond Realty, 1311 Douglas. Phone E 9215.

NEARLY 6 ACRES; 3½ ACRES HIGHLY cultivated and seeded to vegetables; in a good location on waterfront and highway. Well-built six-room bungalow with modern plumbing, water supply, etc.; electric light. New chicken houses and other buildings. Will consider general or hardware store business in part payment up to $4,000. Total price $6,300 cash; or $6,850 terms; or on exchange.
CROSS & CO.
Belmont House Opposite P.O.

PRAIRIE FARM WANTED AS PART payment on Victoria property. Hammond Realty, 1311 Douglas. Phone E 9215.

SAANICH—NOW IS THE TIME TO make a start in the country. Ten acres and five-room bungalow with basement; needs planting. This is a splendid fruit and poultry proposition. $5,500, and will trade and give cash for good home up to $6,500. City Brokerage, 1009 Blanshard Street.

UNIMPROVED PROPERTY WANTED, suitable for dwellings, in exchange for rooming house with large grounds. Hammond Realty, 1311 Douglas. Phone E 9215.

FOR SALE OR EXCHANGE
WELL-BUILT EIGHT-ROOM HOUSE—Fully modern, with five rooms down and three up. Furnace and garage. Lovely sea view from two sides. Ideal for flats or apartments. $4,500, on easy terms, or exchange smaller house, central.
MACNICOL & CO., LTD.
704 Yates St. E 0533 and E 3787

WOULD BUY IMPROVED VICTORIA property or apartment, giving $17,000 farm as part payment. Hammond Realty, 1311 Douglas. Phone E 9215.

DEEP COVE WATERFRONTAGE
7-ROOM fully modern bungalow and other outbuildings. Five acres, in high state of cultivation. Will exchange for city property.
J. N. HOLLAND, 208 Pemberton Blk.

77 LISTINGS CANCELED

REAL ESTATE AGENTS, PLEASE NOTE, my property at 1490 Fairfield Road has been sold by the Clark Realty. (Mrs.) F. N. Shorrock.

78 HOUSES FOR SALE

COTTAGE, FOUR ROOMS AND BATHroom. Garage. Good garden lot, 126 ft. by 50 ft. wide. Close to Mount Tolmie street car line and handy to bus. Situated between Foul Bay Road and Richmond Avenue. Taxes $10 per annum. Price $1,300, terms. Apply Box 8994, Colonist.

EXCEPTIONAL OPPORTUNITY — MODern bungalow, six rooms, fireplaces; cemented basement 33 x 40, furnace, laundry tubs, garage. Owner leaving Victoria, selling $300 below city valuation, $1,000 down, balance monthly to suit, without interest. Box 29, Colonist.

FIVE-ROOMED FURNISHED BUNGAlow, with garage; close in. Apply 3531 Blanshard.

FOR QUICK SALE—ON HIGH LOCAtion, half-block from Hillside carline, four roomed house, furnished, cement basement, furnace, open fireplace, electric range, garage. Price, $2,000 cash. Phone G arden 6711.

FOUR-ROOMED FURNISHED BUNGAlow, $1,900; $400 cash. No agents. Phone E 0150.

FOR SALE—6-ROOM STUCCO DWELLing with sleeping porch and hot-water heating system, right on waterfront, nice beach, close in. A bargain. Apply 1772 Ross Street.

FOR SALE—LARGE FIVE-ROOM BUNgalow-type house, with back kitchen and bath; large plot of garden around; near beach. Any reasonable offer considered. Apply Box 14, Colonist.

GOOD OAK BAY HOME—10 MINUTES' walk from Normal School. Everything up to date. Living-room, dining-room (French doors), breakfast room, five bedrooms; open fireplace, furnace, laundry room, billiard room, garage, nicely treed lot; too large for owner. Will sell cheap or take smaller house in trade. Box 35, Colonist.

HOUSES BUILT ON INSTALMENT PLAN. Modern homes for sale; easy terms. D. H. Bale, contractor, Fort and Stadacona.

MODERN THREE-ROOM HOUSE, GARage; close in. Phone E 6417.

OAK BAY—STUCCO BUNGALOW, FOUR rooms and dining nook, with table and chairs; garage. Close to Monterey School. Price $3,200. Terms are $300 cash and $30 per month, including interest. Owner, Box 24, Colonist.

OAK BAY—EXECUTORS' SALE. BEAUtiful 8-room residence, choice shrubs and fruit trees, close school, sea and car. Sacrifice $5,000. No agents. E mpire 0013.

NEW FIVE-ROOMED HOUSE, 1818 Hampshire Road, Oak Bay. All the latest features; nice big, bright rooms. Lot 50 x 122, rock garden, studded with oak trees. $5,500. See Middleton, 1365 Hampshire Road.

FOR SALE, TO LET OR FOR LEASE
SEVEN-ROOM MODERN BUNGALOW and half acre, price $1,900. Rent $20 per month. Close to car and schools, on 1½-mile circle.
FIVE-ROOM BUNGALOW and an acre in garden, on pretty country road. Price $2,100. Rent $16 per month. City water, light, phone and bus service, on 3½-mile circle.
STORE and three living-rooms, close in. Good stand. Price $3,500. Rent $20 per month.
QUARTER-ACRE GARDEN LOTS and camping sites, 3½-mile circle, on pretty country road. $100 per lot. Nicely treed. Boating, bathing, fishing and shooting available. Bus service. Light and city water.
APPLY OWNER, BOX 92, COLONIST.

THE BETTER HOME BUILDERS ARE specialists in the art of small home building. 713 Humboldt. Phone E 9244.

OPEN FOR INSPECTION TODAY
2 to 4 p.m.
VERY CHOICE NEW FIVE-ROOM home, just completed. Close examination of details invited. Situate northwest corner Foul Bay Road and Taylor Street, near the Normal School and Lansdowne. Will sell with one or more lots. Owner.

WANTED—A CASH OFFER FOR NEW nine-room house and four lots in Mount Tolmie district. All kinds of bush and tree fruits. Phone G 4253.

$400 CASH, BALANCE $40 PER month, buys new five-roomed stucco bungalow, near Monterey School. Extra bedroom upstairs. Price $4,200. No agents. Box 50, Colonist.

2136 McLAREN AVENUE—5 ROOMS and sunroom; large lot, near Monterey School and sea; $1,800. Phone G 4277 for appointment.

78 HOUSES FOR SALE
(Continued)

78A AGENTS' OFFERINGS

ESTABLISHED 1863
EXTRA SPECIAL!
EASILY ONE OF THE BEST BUYS IN AN OAK BAY HOME WITH A VIEW OF THE SEA.
SITUATION—Close to Beach Drive, near Uplands.
BUNGALOW—New stucco, six rooms ground floor; space in attic for two more.
LAYOUT—Hall, very pretty and extra large living-room; walls and woodwork decorated with good taste; splendid fireplace with heavy mantel, bookcases, window seats. French doors to good size dining-room and to nice large sunroom, hardwood floors; a dream of a Dutch kitchen, tiled sink; two large bedrooms; tiled bathroom with Crane fittings. Unfinished attic. Blinds, electric stove, and hot-water heater go with house. Splendid basement with garage space for two cars. House is extra well built and finished. It will meet the approval of the most discerning buyer—what more could anyone expect for the money? And the price is only ... $6000

ST. ANN STREET—Nice family home of eight rooms; large living-room with massive fireplace, cosy den, hardwood floors; four good bedrooms. House is frame construction. While not new, it has good features. A little money spent on it would make it a comfortable home at a low cost. Price ... $4350

CLOSE-IN INCOME PRODUCER
FOUR HOUSES on Government Street, on two lots, size 110 x 135. These houses contain five rooms each. While old, they are good for many years; some repairs are needed. Present rent nominal. When fixed up they should show an increased return on the investment. Present monthly revenue $63. Taxes $166. To close an estate we offer the lot for (on terms) ... $4500

$4200 ONLY FOR NICE STUCCO BUNGALOW of five rooms, situated in Oak Bay, near sea; marine view; furnace, garage. This is well worth your inspection. Will sell on terms.

$3000 BUYS SIX-ROOM BUNGALOW, good part of Fairfield, frame construction; in fair repair; full cement basement, furnace, garage. Easy terms. Reasonable taxes.

B.C. LAND & INVESTMENT AGENCY, LTD.
922 Government St. Phone G 4115

A DISTINCTIVE HOME IN AN ATTRACTIVE LOCATION
A DESIGN apart from the usual lines of architecture, embodying features which establish this seven-roomed hot-water heated home as the OUTSTANDING MODERATELY-PRICED DWELLING IN OAK BAY.
Considerable thought has been given to elevation to produce an artistic effect, large windows being introduced wherever advantage could be taken of the outlook, giving the dwelling a squat appearance, with no tiresome steps to ascend.
WE WOULD LIKE TO SHOW YOU THIS HOME, and if there is some particular feature you prefer, but would like to build, WE OWN ALL THE VACANT ADJOINING LAND and will give you a price for either site or completed residence.
HIRST REALTY SERVICE
Exclusive Agents
610 Fort Street Phone E 9452

OAK BAY BUNGALOW
A CHOICE high location, rocky lot amongst the oaks. Has five sunny rooms, three-piece bathroom, open fireplace, vestibule, part basement. Price $3,750. Must be sold to close an estate.
A CHARMING SEMI-BUNGALOW, near reservoir. Hall, drawing-room, granite fireplace; dining-room paneled, and buffet; wonderful kitchen, laundry-room and bedroom; three-piece bathroom. Upstairs: Two bedrooms and sewing-room. Cement basement, walks and driveway to garage. Price $3,500.
Terms on the above.
JOSEPH C. BRIDGMAN
604 Broughton St. Established 1858
Albert Burdon, Real Estate Dept.

WATERFRONT HOME
Just what you have been looking for.
This property not overlooked.
BEFORE YOU MAKE YOUR CHOICE, let us show you this charming five-room stucco bungalow, situated with excellent views of Olympics. Built for owner with extra care. Large living-room with pretty open fireplace, oak floors, plate glass windows, with lovely dining-room adjoining, with all modern conveniences. Kitchen is model of neatness. Up-to-the minute fixtures in bathroom. Two large bedrooms, closets and linen closets. HOT-WATER HEATING. Full basement, garage and tubs. Everything to your liking and very low price of $6,000, on terms.
ROSEVEAR & GORDON
212 Union Bldg. Phone G 6041

CHEAP LITTLE BUNGALOW — 3144 Qu'Appelle Street. Four rooms, bathroom and basement, city conveniences with Saanich taxes, close to Burnside Road and bus line; nice lot. $1,500, on terms. Small homes at this price are now few.

WANTED—OLD HOUSE, suitable for altering into suites.
T. P. McCONNELL, Pemberton Bldg.

FOR SALE—SIX-ROOMED COTTAGE with modern conveniences, situated on the seafront with good beach, beautiful garden, some good fruit trees and small fruit. Very good water supply. Also a well-built bungalow containing four rooms, commanding a grand view, with right of way to the sea. Properties standing in 4¾ acres. Price $7,000.
C. WALLICH
Real Estate and Insurance Agent
Cowichan Station, E. & N. Railway

FOUR-ROOMED STUCCO BUNGALOW, half block from car line, A1 condition. Two bedrooms, living-room, kitchen, new built-in bath. Garage. Owner would take lot in Saanich in part payment.
$1650 ON TERMS
WISE & CO., LTD.
Phone E 7641 100 Pemberton Bldg.

FURNISHED WATERFRONT COTTAGE
TOTAL PRICE ONLY $3,350
LOVELY BEACH. Large garden lot. The house nestles in a grove of firs and has large glassed-in veranda, dining-room, kitchen, two bedrooms, and many other features. Electric light and water are on the property.
BRANSON INVESTMENT CO., LTD.
Corner View and Broad Phone G 4121

FOR SALE
IN FOUL BAY DISTRICT
NEW FIVE-ROOMED STUCCO BUNGAlow, two bedrooms, open fireplace in living-room, full-sized cement basement; garage; good locality. Close to carline. Price ... $4000

SEVEN ROOMS, CLOSE IN, FOR QUICK SALE
$2350
GOOD LOCATION on boulevarded and paved street, close to school and street car and within walking distance of the city. The house is in the best of condition inside and out; large living-room, open fireplace, dining-room, kitchen and pantry down; four nice, bright bedrooms upstairs. Full basement. Terms to suit.
GILLESPIE, HART & CO., LTD.

OAK BAY BUNGALOW CONTAINING four nice rooms, separate bath and toilet, and cement basement with furnace, to be sold, on easy terms, at the bargain price of ... $1800
ANOTHER OAK BAY SNAP—New five-room stucco bungalow, complete with latest plumbing and electric fittings, furnace, garage. Stairs to attic. Terms at ... $3900
$250 DOWN and $35 a month puts you in possession of a nice five-room bungalow, five minutes' walk from the P.O. An honest-to-goodness bargain at ... $2200
BISHOP & WORTHINGTON, LTD.
576 Yates Street Phone 3241

QUADRA STREET—ONE ACRE WITH three-room cottage, garage and chicken house. Snap price, $2,000. Andrews Realty. Phone E 7941.

78 HOUSES FOR SALE (Continued)

LOW PRICE—EASY TERMS

FULLY FURNISHED SEVEN-ROOM HOUSE

THIS fine residence is in first-class condition. All ready to move in. Three good bedrooms, den, open fireplaces; full cement basement, furnace. Fine garage. Excellent garden. Beautiful views. Low taxes. Price includes good electric range, carpets (nearly new), and furniture. Price $5500

OAK BAY

FIVE-ROOMED BUNGALOW, in first-class condition. All recently renovated. Rooms are large and well planned, one open fireplace, basement. Large lot. Low taxes. Lane at rear of lot. Price $2900

GOOD VALUE

SIX-ROOMED BUNGALOW, in A1 condition. Fine living-room and dining-room with open fireplace, pantry, kitchen, very fine bathroom, three excellent bedrooms, good cement basement and furnace. Lot 67 ft. by 120 ft.; fruit trees and lawn. Very convenient to the city. Price $3150

PEMBERTON & SON
625 Fort Street Phone G 6124

OAK BAY

SEAFRONT—New five-room stucco bungalow, very modern, hot-water heating. Garage in basement. Magnificent views $6500

FAIRFIELD—Nine-room house, five bedrooms, full basement, hot-air furnace; garage, etc. Seafront, with wonderful views $3500

Money to loan on approved mortgages at usual rates.

MARA, JONES & CO., LTD.
Established 1883
1212 Broad Street Phone E 3622

VICTORIA WEST SPECIAL

SITUATED in a nice neighborhood and being No. 525 Craigflower Road, is a well-built nine-room house containing hall, living, dining, den, pantry and kitchen on ground floor, and five bedrooms and bathroom upstairs. There is a solid stone foundation and part cement basement with a hot-air furnace. The lot is a good one, 52 ft. by 145 ft., and contains some nice shrubs and fruit trees, so that this would make an ideal family home. Don't wait too long and be disappointed, as we will allow reasonable terms even at such a cheap price as only $1900

THE ROYAL TRUST COMPANY
Real Estate Department
1202 Government Street Phone E 4126

OAK BAY HOME

MONTEREY AVENUE SEMI-BUNGALOW of six rooms, with full cement basement, furnace and garage, on corner lot with several fine oak trees, nice lawn and garden, all in good condition. Price $5,500, or will trade for smaller home in Oak Bay or North Quadra.

$2650 — EXCELLENT FIVE-ROOM BUNGALOW, in A1 condition inside and out; full cement basement, furnace and garage. Full lot, nicely fenced. No expense necessary for years in this home. Reasonable terms can be arranged.

W. J. GILLILAND & CO.
1303 Douglas Street Phone G 7241

TO FIT YOUR POCKETBOOK
EASY WALKING DISTANCE

SIX BRIGHT ROOMS, basement and garage. Fine garden lot. Quiet street in good residential district, handy to town or the beach and school. Don't miss this opportunity to purchase a real fine home at a genuine bargain price.

$2500

LEIGH REAL ESTATE & BUILDING, LIMITED
206 Jones Bldg., 715 Fort Street
Empire 9042
"Own a LEIGH-BUILT Home"

COMPARE THESE

$3900

NEW FIVE-ROOMED STUCCO BUNGALOW with all latest improvements, light fixtures, furnace, full cement basement, etc. Let us tell you more about this.

$2100

FIVE-ROOM SEMI-BUNGALOW, all newly decorated, all rooms bright and cheerful. Taxes $60. This home is in a good neighborhood and is a genuine bargain.

MEHAREY, ROE & CO., LTD.
624 Fort St., Cor. Broad St. Phone E 1167

NORTH QUADRA DISTRICT BARGAINS
LOW TAXES

$1750 — CUTE LITTLE FIVE-ROOM bungalow; full plumbing; house in excellent condition and ready for you to move right in.

$2100 — FOUR-ROOM BUNGALOW. Furnace, breakfast nook; fireplace; 3-piece bathroom. A real good buy.

$2500 — WELL-BUILT FIVE-ROOM bungalow, full basement, large living-room, fireplace, 2-piece bathroom. A light, sunny house on a nice corner.

Terms can be arranged on any of these.

ROYAL REALTY COMPANY
130 Pemberton Bldg. Phone E 0332

NEAR CENTRAL AND HIGH SCHOOLS
We Have for Sale a Good
SIX-ROOMED HOUSE

WELL SITUATED on a corner, near above schools, stores, and within easy walk of the centre of city. Dwelling has just been thoroughly overhauled, including new roof, new concrete foundations, basement cemented, exterior painted, and the entire inside attractively papered and painted. This home is now in really first-class condition and is honest value at

ONLY $1925

(No information over telephone, please)

SWINERTON & MUSGRAVE, LTD.
640 Fort Street

A CHOICE STREET IN OAK BAY
3 LARGE, OAK-STUDDED LOTS
7-ROOM HOT-WATER HEATED HOME
HARDWOOD FLOORS
GLORIOUS SUNROOM
VERY COSY DEN
3 LARGE BEDROOMS

Exceptionally Good Value at

$8500

ALFRED CARMICHAEL & CO., LTD.
1210 Broad Street Garden 7241

GORGE DISTRICT

$300 CASH and terms for balance to suit purchaser. Seven-room house, high location. Large open fireplaces in living-room and dining-room, three bedrooms, large clothes closets; large sleeping porch with beautiful outlook over Gorge; bath and toilet separate; basement partly cemented, furnace, wash tubs. Garage. Low taxes. Immediate possession.

TO CLOSE AN ESTATE
OAK BAY

FIVE-ROOM BUNGALOW, three-piece bathroom, two bedrooms. Nice large, level lot, handy to car and schools $1500

L. U. CONYERS & CO.
1306 Douglas Street

78 HOUSES FOR SALE (Continued)

FAIRFIELD SPECIAL
THIS REQUIRES QUICK ACTION
REDUCED FROM $5,000 TO $3,650
SAVE RENT AND CAR FARE (CLOSE IN)
NO. 1052 COLLINSON

THIS WELL-PLANNED SIX-ROOMED RESIDENCE WITH MODERN CONVENIENCES. RECEPTION-ROOM, DINING-ROOM, KITCHEN AND THREE BEDROOMS. OPEN FIREPLACE. THREE-PIECE BATHROOM, BASEMENT, HOT-AIR FURNACE. TERMS: $1,500 CASH, BALANCE TO SUIT PURCHASER.

EXCLUSIVE AGENTS

MONEY TO LOAN—$8,000 AT CURRENT RATE OF INTEREST. DWELLINGS UNDER CONSTRUCTION ACCEPTABLE.

H. G. DALBY & CO., LTD.
634 VIEW ST. (OPPOSITE SPENCER'S)

FARM WITH LAKEFRONTAGE

24 ACRES OF CHOICE LAND, ALL CLEARED. Situated on a beautiful lake in a splendid, well-settled district. Public highway past the property.

Farmhouse of six rooms with bathroom. Electric light available. Bearing orchard. Good barn, silo.

This property constitutes a part of a high-class dairy farm and is being sold to clear up an estate, and is a remarkable buy at

$4000

KER & STEPHENSON, LTD.
Real Estate and Insurance Agents
Corner Government and View Streets
Phone G 4137

REDUCED AGAIN
ROCKLAND AVENUE SNAP
PRICE ONLY
$3000

FAMILY RESIDENCE AND TWO CHOICE LOTS. Here is a wonderful opportunity to secure a well-built home of eight rooms, in good state of repair, on this desirable residential avenue. Open fireplace in living-room and dining-room, four bedrooms, servants' quarters, etc. Two splendid lots, lawn and flower garden; garage. Price cut to $3,000 for immediate disposal. Terms can be arranged.

NOTE—This is a genuine bargain and we are confident of a quick sale. If you are interested, phone or call for appointment to view. Immediate possession.

P. R. BROWN & SONS, LTD.
1112 Broad Street Phone Garden 7171

$1900—SAANICH. FIVE-ROOM BUNGALOW; half acre choice land; garage, barn, etc. City water, light and phone; two fireplaces, full plumbing. Sidewalk to your door. Easy terms. Andrews Realty. Phone E 7941.

$2300—MODERN FIVE-ROOM BUNGALOW on three-quarters acre good land, close to bus and school, only three miles from city.

$1500—MODERN FOUR-ROOM BUNGALOW, Gorge district, near bus and school.

$850—THREE-ROOM COTTAGE, full basement, city water, electric light. High location.

$2625—WALKING DISTANCE. Six-room modern bungalow, full cement basement. Garage.

Call and see our listings before buying.

E. E. HEATH
625 Yates Street Empire 4041

$2650—OWNER, LEAVING FOR THE Prairies, sacrifices his modern five-room bungalow for quick sale. Price reduced by $500 to $2,650. This bungalow is in splendid condition and in walking distance. Fully-equipped cement basement, furnace, garage and large garden lot. This is the best bargain of its kind offered this year.

$3700—NEW OAK BAY STUCCO BUNGALOW. JUST PLACED ON MARKET. Exceptionally nice neighborhood and good lot. Four rooms and breakfast nook, built-in bath and garage.

$12,500 — EXCEPTIONAL OPPORTUNITY — EIGHT-ROOM STUCCO HOME, in select locality. Open fireplace in large drawing-room; dignified dining-room of pleasing proportions, den with fireplace, modern labor-saving kitchen (electric power), four bedrooms, two three-piece bedrooms. Hot-water heating. A home you could not duplicate at this figure. Beautiful grounds.

ROSEVEAR & GORDON
312 Union Bldg. Phone G 6041

$3000
STUCCO BUNGALOW—OAKLANDS DISTRICT

FIVE-ROOMED stucco bungalow. Large garden. Living-room with open fireplace, dining-room, two bedrooms, nice three-piece bathroom, Dutch kitchen, basement. Garage. Everything in very best of condition. Terms arranged.

$2200
NEAT BUNGALOW

LIVING-ROOM with fireplace, two bedrooms, good bathroom, kitchen, full cement basement, furnace, laundry tubs. House recently painted, inside and out. Easy terms accepted.

$3000
OAK BAY BUNGALOW

STUCCO five-roomed, comprising living-room with fireplace, bookcases, etc.; Dutch kitchen, built-in features; dining-room, two bedrooms, three-piece bathroom; full cement basement, furnace. Two good lots, in garden, several fruit trees, bulbs, roses, etc. Garage. Small chicken house.

$3000
STUCCO BUNGALOW—GORGE DISTRICT

NEW four-roomed stucco bungalow; nearly half acre ground. Living-room, three-piece bathroom, kitchen, separate pantry, two good bedrooms, full cement basement. Terms arranged.

HEISTERMAN, FORMAN & CO.
608 View Street

79 WANTED TO BUY—HOUSES

A FIVE OR SIX-ROOM MODERN BUNGALOW wanted by an established Victoria business man. Must have fireplace, furnace, cement basement and garage. Locality near sea preferred, but not essential, and must be free of any mortgage. Will purchase only on the following terms: $300 cash, balance not to exceed $35 monthly (interest included) with option to increase monthly payments or pay off in full at any time. Apply to Postoffice Box 674, giving full particulars.

OAK BAY BUNGALOW; FIVE ROOMS and bath first floor, two rooms upstairs, offered as part payment on a new dwelling with three or four bedrooms. Lots in Saanich and cash for rentable houses. Bishop & Worthington, Ltd., 576 Yates. Phone E 2241.

WANTED—SNAP ON HOUSE OR BUNGALOW, around $2,500. Good district essential. Particulars and location to Box 58, Colonist.

80 PROPERTY FOR SALE

A CHEAP LOT — FULL-SIZED LEVEL lot on Reservoir Hill; no rock; close to car. $325. Will give terms. Phone Garden 5279.

BUILDER'S OPPORTUNITY—CITY LOT, 50 ft. by 110 ft., in nice quiet residential district, on improved street; no rock, high location; one block school and car. Clear title. Listed $300. Will sell at $150. Box 33, Colonist.

FINE LOT ON NEWPORT AVENUE, 60 x 120, with lane at back, $1,000. Will take good launch as part payment. Phone O 7712.

MUST SELL—OWNER HAS ONE ACRE waterfrontage, assessed at $2,300; sacrifice at $1,000, terms. Box 8856, Colonist.

NORTH QUADRA BUILDING SITE — A fine lot, 56 by 218, double frontage. Bargain price, $525 cash. Joseph C. Bridgman, 604 Broughton Street. Albert Burdon, Real Estate Dept.

ONE AND ONE-THIRD ACRES ON Island Highway, opposite Colwood golf links. A fine residential site, $1,100. Phone G 7712

80 PROPERTY FOR SALE (Continued)

FINE PROPERTY FOR COUNTRY ESTATE

LARGE and well-wooded tract of land, with several hundred feet of frontage on Elk Lake, and road access at rear from West Saanich Road. The property rises from the lake to a height from whence one can see Elk Lake, the sea and Mount Baker.

There are two small clearings, amounting to about two acres, two cottages and some outbuildings; small fruit and fruit trees. Water is piped from Elk Lake.

This property, with its seclusion, fine views and nearness to the city, will make someone a wonderful country estate, and the price for the twenty acres is only $4000

THE ROYAL TRUST COMPANY
Real Estate Department
1202 Government Street, Victoria

GET READY FOR THE SEASIDE

TWO LARGE LOTS WITH BEAUTIFUL shade trees, sloping to nice sandy beach; safe anchorage at all times; good view and well sheltered and exclusive; close to good transportation, four miles from city centre. Price $2000

ELEVEN ACRES — 300 FEET LAKE front with first-class cottage. Land can be subdivided to advantage, giving access to lake. This is good speculation for builders. Nine miles from city, and the price right at $3500

GORGE WATERFRONT — We have a pick-up at $850. Let us show you.

PACIFIC UNDERWRITERS & BROKERAGE, LTD.
1002 Broad Street Phone Empire 1022

WE ARE PRIVILEGED TO OFFER ONE of the finest close-in acreage properties on the market, consisting of nearly four acres of good land, and situated within five miles of the city. Excellent views and picturesque seclusion are obtained. The bungalow is modern, with large open fire in living-room, French doors to dining-room, Dutch kitchen, three bedrooms and bath. City water, phone and light. Good poultry house for 250 birds. Price is right at $3,800 and terms can be arranged. See this excellent property before deciding. Rosevear & Gordon, 312 Union Bldg. Phone G 6041.

80D SAANICH

CLEARED LOT, 60 X 110, NEAR NORMAL School, cheap for cash, or terms. Phone E 8869.

81 PROPERTY WANTED

WANTED—SUITABLE LOT FOR SUMmer camp, sandy ocean beach, within ten miles of city. Will pay some cash and trade shares in company as payment. Phone E 1591.

WILL PAY UP TO $100 FOR LOT IN Mount Tolmie district; must be good soil. State location in detail. Box 8946, Colonist.

82 ACREAGE FOR SALE

Established 1863

COUNTRY HOME

SEVEN-ROOM house, in good shape, having city conveniences. One and one-half acre in fruit trees, garden, shrubs, lawn and shade trees. Garage and driveway. Under proper management, quite a sum of money could be taken off the land. The whole property is ideally situated on high ground, in a good district, and is but a short twenty minutes' drive from the centre of the city. To bring about a quick sale, absentee owner asks only $3,450.

AN excellent buy, in North Saanich, near Sidney—Eight and one-half acres, all cleared, part in pasture and Fall wheat; the best of soil, tile drained; some fruit trees; buildings; a fine modern bungalow, with 6 rooms down, space in attic for 2 more; full basement; water laid on; electric light; barn for 3 head, poultry house, garage. Beautiful view of sea. This is a charming property, and recommended by us at $6,500. Terms may be arranged.

$5750 BUYS pretty stucco bungalow, 5 rooms, and 3½ acres of good land, situated N. Quadra district; fine views of Sooke Hills; poultry houses for 500 birds. This is a good buy.

B.C. LAND & INVESTMENT AGY, LTD.
922 Government St. Phone G 4115

FOR SALE — A VERY DESIRABLE homesite, comprising 18 acres, on North Pender Island, overlooking Port Browning Harbor, with splendid scenic view. For particulars, apply to Land Settlement Board, Parliament Buildings, Victoria, B.C.

FOR SALE — 162 ACRES, SATURNA Island; four-room house, barn; nine acres cleared, half acre small fruit. Good timber. A snap. Empire 7220.

FOUR ACRES IN SAANICH, SIX MILES out. Two acres of good bottom land, balance rocky. Three-room cottage, open fireplace. Chicken houses for 400 birds. Price $2,500, on terms; or exchange for house in the city or suburbs.

JOHN GREENWOOD
1406 Douglas St. Telephone E 7041

GORDON HEAD — 2¼ ACRES, ALL under cultivation; three-quarters acre in logans and currants. Two-room shack, chicken house for 200 birds, and other buildings. A nice piece of land, in good locality. Price $1,800, on terms.

SOOKE HARBOR—31 ACRES, overlooking water and mountains. Six acres cultivated; 40 or more bearing fruit trees; chicken houses, garage. Good water supply. Land all fenced woven wire. Nice five-room bungalow, full basement, fireplace. A real home. Will sell at $3,500 or exchange for five-room bungalow in city.

W. J. GILLILAND & CO.
1303 Douglas Street Phone G 7241

GORDON HEAD — 3¼ ACRES, ALL under cultivation; three-quarters acre logans and currants; new chicken house for 200, other buildings. Two-room shack, city water. Will trade. Price $1,800. Phone E 0176.

FOR SALE

1.15 ACRES, FOUR-MILE CIRCLE, close to paved road, $650. Also waterfront lots, beautiful situation.

GIRDWOOD & CO., LTD.
616 Broughton Street

$2250—FIVE ACRES, NEAR SIDNEY. Four rooms and bath; company's water, electric light. Garage, cowshed, chicken house. Near school. Low taxes.

SPARLING
At Sidney Tel. Sidney 1

THIS IS RARE OPPORTUNITY TO secure a beautiful country home. 6½ acres, overlooking Elk Lake and Cordova Bay and mountains. Seven-roomed modern bungalow, full plumbing, basement, furnace. Light and phone. About two acres best logan land, cleared. Only $5,750. Exclusively by Pemberton & Kitto.

TRY SHEEP; EASY FARMING — 320 acres, cheap, with buildings, some fine timber. Main road, ten-mile circle, Victoria. Box 8798, Colonist.

GORDON HEAD

5 ACRES, planted large and small fruits, fenced. Six-roomed house, plumbing and light; garage, barn, etc.; price $6,300. Same buildings, with 3½ acres, price $4,200. Or 2½ acres, without buildings, for $2,100. Beautiful locality.

ROBERT GRUBB & CO.
1112 Government Street, Victoria

83 ACREAGE FOR RENT

GOOD LAND FOR VEGETABLES, FOUR to six acres. P. Leonard, corner Feltham and Gordon Head Road.

84 ACREAGE WANTED

ACREAGE, LAKE OR SEAFRONTAGE. Good bathing chief essential. Phone G 4237. Larard, 2138 McLaren Avenue, Oak Bay.

85 FARMS FOR SALE

FOR SALE OR EXCHANGE FROM owner, for smaller property—3¾ acres, houses for 500 chickens; three-roomed house, hot and cold water, bath. Low taxes. Box 8934, Colonist.

FOR SALE IN SOUTHERN SASKATCHEWAN—One section for mixed farming; two good homes, cow barn, horse barn, deep well and windmill. Good local market for milk. Cash price $15,000; with equipment and stock, $18,000. Box 8959, Colonist.

FOR SALE OR RENT—POULTRY FARM, capacity 1,000 birds, five-room modern bungalow; garage; brooder and incubator houses; light and water in all buildings, eight miles city; all equipment. Box 8824, Colonist.

85 FARMS FOR SALE (Continued)

SMALL FRUIT FARMS

WE HAVE AN EXCELLENT LIST OF small productive fruit farms, ranging in price from $4,000 to $10,000. Now is the time to buy. If you postpone it until later in the season, you will have to pay the extra value of this year's crop.

J. A. WALKER & CO., LTD.
1105 Government St. Phone E 5041

A REAL SACRIFICE

$1350 BUYS FIFTEEN ACRES, SIX acres cleared, five acres nearly cleared, balance in bush; a good barn; a house partly finished; good never-failing water supply; one mile from school, postoffice, station and stores; 300 yards from Island Highway; good soil. Act quickly if you want this special bargain.

VANCOUVER ISLAND REALTY CO.
1339 Broad St. Dial E 6441

87 FARMS WANTED

WANT IMPROVED BERRY RANCH in British Columbia in exchange for small ranch on country road near Marro Bay, California. Price $3,600, which includes one-half of oil rights. Will assume if necessary. Write fully. 705 West Fortieth Place, Los Angeles, California.

SPECIAL
TERMS ON HOMES

$100 cash, $40 per month (which includes interest) is all you pay. FOUL BAY, near the beach. Fine home of seven rooms, front sitting-room and dining-room and reception hall have hard maple floors, open fire, all kinds built-in fixtures in kitchen, new linoleums, cement basement. Fruit trees, etc. Price $3850

WATERFRONT—One lot, 50 ft. by 150, Hollywood Crescent. Easy terms, $1,000.

ARTHUR E. HAYNES, LTD.
Fire and Auto Insurance, Collections
725 Fort Street
Office E 3823 Night G 2966

SPECIAL BARGAIN
Reduced From $2,650 to $2,100
Cash for Quick Sale

This attractive five-room bungalow with nice living-room, fireplace; large dining-room, Dutch kitchen, two extra fine bedrooms, three-piece bath; full cement basement, furnace, garage, workshop. Grounds nicely fenced. A pretty little home at a bargain. Mortgage can be arranged for $1,200, if necessary. This is well worth the former price.

W. J. Gilliland & Co.
1303 Douglas St. Phone G 7241

$950

Almost New Bungalow. Wonderful view of sea and mountains. Living-room, bedroom and kitchenette. Large veranda and basement. Low taxes and easy terms.

A. S. BARTON
110 Pemberton Bldg. Empire 6811

SAANICH BARGAINS

Stucco five rooms. Nice garden; chicken house; 3 miles .. $1450

Lake Hill—Large cleared lot. Cottage, including splendid range $500

TEN YEARS' TERMS

Chicken proposition; about 2 1-3 acres; 1½ acres ploughed. Five-roomed house. Chicken house for 800 birds; brooder house, 12 x 33. Taxes $21.50. $1,000 down. Just outside town $3500

Two acres good soil; modern bungalow. Four-mile circle. Easiest monthly terms $2100

TEN ACRES FOR CHICKENS. Small house, $400; new chicken house, $400; barn and other outbuildings, $500; tools, furniture, etc., to take over right away. Quarter cash, five years $2100

COUNTRY STORE, GOING CONCERN. Main highway. Good prospects $1500

ONE ACRE CHICKEN PROPOSITION, just outside town. Houses for 800, granary. Five-roomed bungalow. Reduced $3500

FOR TEAROOM AND AUTO CAMP. Five acres on main road; 3½ cleared. Four-roomed bungalow, ample water. Recently reduced from $3,500. Quarter cash $2100

PEMBERTON & SON
G 8124 Fort Street

$1,000
UNDER PRESENT VALUE

Practically new modern stucco bungalow, within ten minutes' walk from centre of city. Five rooms, with bath; also space for extra room or two upstairs. Full basement, furnace, garage, etc. An equally good buy for a home or investment. Please call at our office and let us show you this home bargain while opportunity offers.

Price Only $3,000

THE GRIFFITH CO.
617 View St. Arcade Bldg.
"Inspection by Appointment Only"

Beautiful Bungalow Home, Oak Bay
Lovely Sea View

This must be seen to be appreciated. Lovely grounds, fruit trees, berries, flowers, etc. Four rooms and bath; also closed-in sleeping porch and small cottage on rear of lots. Garages for two cars. Size of property 83 x 120.

ONLY $4,000, TERMS

Please call and arrange appointment to see this at once. Good district, just off Beach Drive.

THE GRIFFITH CO.
617 View St. Phone E 7181

WANTED!
WANTED!

Listings of Houses, Businesses, Apartments, Acreages, Lots, etc., from owners who desire quick action in the disposal of their property.

Now Is the Time!

to list your property with us during our Spring campaign. If your price is right we guarantee immediate results.

THE GRIFFITH CO.
617 View St. Phone E 7181

WANTED—LISTINGS

One shoe concern in Czechoslovakia has more than 1,200 retail stores.

CHESS COLUMN

"Good company's a chessboard."
—Byron's "Don Juan."

By T. H. PIPER
(All Rights Reserved)

BLACK—Tylor

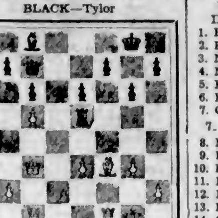

WHITE—Dr. Euwe

The play is the end ofthe game which follows.

WHITE	BLACK
21. K R Q 1	21. P B 3
22. Q Q 4	22. K N 2
23. K B 2	23. R B 4
24. P K 4	24. R K 4
25. Q Q 6	25. Q x Q
26. R x Q	26. K B 2
27. R Q 8	27. P B 4
28. K K 3	28. P x P
29. B x P	29. R R 4
30. P K R 4	30. K K 2
31. R R 8	31. K Q 2
32. R K B 1	Black resigns

A piece is lost if 32...., R x B P, e.g., 33. R B 7 ch, K Q 3; 34. R Q 8 ch; 35. R (B 7) B 8, or if 32...., K B 2; 33. R B 7 ch, K N 1; 34. R x B ch; 35. R B 8 ch.

A finely played game by the top scorer at Hastings.

WHITE Dr. Euwe	BLACK T. H. Tylor
1. P Q 4	1. N K B 3
2. P Q B 4	2. P B 3
3. N Q B 3	3. P Q 4
4. N B 3	4. P K N 3
5. B B 4	5. B N 2
6. P K 3	6. Castles
7. Q N 3	7. P Q R 4
7...., Q R 4!	
8. N K 5	8. P K 3
9. B K 2	9. Q N Q 2
10. P B 5!	10. N x N
11. B x N	11. N K 5
12. N x N	12. B x B
13. P x B	13. P x N
14. Q B 3	14. Q N 4
15. Castles K R	15. R Q 1
16. Q R Q 1	16. R Q 4
17. P K N 3!	17. Q K 2

If 17...., R x K P; 18. P K R 4, Q B 3; 19. P B 4, R B 4; 20. Q x Q, R x Q; 21. R Q 8 ch, K N 2; 22. B N 4, and Black will never be able to free his game, and the K R to Q 1 and Q 8 after Q R K 1 will soon win for White.

18. R B 1	18. Q B 2
19. P B 4	19. P x Pep.
20. B x P	20. R x K P

The conquest of the Queen's file is a model for the student, who should note its masterly exploitation.

The remaining moves are with the diagram at the head of the column.

Our next is from the Paris Championship.

WHITE Lazard	BLACK Cukierman
1. P K 4	1. P K 4
2. N Q B 3	2. N K B 3
3. N B 3	3. N B 3
4. P Q 4	4. P x P
5. N x P	5. B N 5
6. N x N	6. N P x N
7. B K N 5!	7. P K R 3
8. B R 4	8. Q K 2
9. B Q 3	9. P N 4
10. B N 3	10. N x P
11. Castles	11. N x N
12. P x N	12. B x P
13. R N 1	13. P Q 4
14. P B 4	14. P N 5
15. P B 5!	15. P K R 4
16. R N 3	16. B Q 5 ch
17. K R 1	17. Castles
18. P K R 3	18. P B 4
19. R Q N 1	19. K N 2
20. P B 3!	20. B B 3

If 20...., B x P; 21. Q N 3, B B 3; 22. Q x P, B Q 2; 23. B x P.

A model game ran: 7. B Q 3, P Q 4; 8. P x P, Q K 2 ch! 9. Q K 2, N x P; 10. Q x Q ch, K x Q; 11. P Q R 3, B R 4; 12. B Q 2, N x N; 13. B x N, B x B ch; 14. P x B. Even game, Spielman vs. Rubenstein.

21. P x P	21. R R 1.
22. P x P	22. P B 5
23. Q N 4 ch	23. K B 1
24. Q R K 1	24. Q Q B 4
25. B R 4!	25. B x B
26. Q x B	26. P x B
27. Q Q 8 ch	27. K N 2
28. Q N 5 ch	28. K B 1
29. P R 6	29. B K 3
30. Q N 7 ch	Black resigns

If 30...., K K 2; 31. R x B ch.

An old-time game full of sparkle and freshness follows.

WHITE	BLACK
1. P K 4	1. P K 4
2. B B 4	2. N K B 3
3. N K B 3	3. N x P
4. N B 3	4. N K B 3
5. N x P	5. P Q 4
6. Q K 2	6. B K 2
7. B N 3	7. Castles
8. P Q 4	8. P B 4
9. P x P	9. B x P
10. B N 5	10. B Q N 5
11. Castles Q R!	11. B x N
12. B x P!	12. Q R 4
12...., Q N 3! or Q K 2!	
13. B x N	13. P x B
14. N x P	14. B Q N 5
15. R Q 3	15. B K B 4
16. R N 3 ch	16. B N 3
17. Q R 5	17. B Q 7 ch
18. K N 1	18. K N 2
19. N Q 6	19. N B 3
20. Q x B ch	20. P x Q
21. N B 5 ch	21. K R 7
22. R R 3 ch	22. B R 3
23. R x B mate	

CHESS NEWS AND NOTES

England — University Matches—Cambridge won from the Insurance by 11½ to 3½, and Oxford lost to Brighton by 7 to 2. Members of the Light Blue team expressed their confidence as to the result of the annual match with Oxford next month.

Braine Hartnell Cup—A 100-board match between Warwickshire and Worcestershire was won by the former by 50½ to 49½. Only the first twenty-five boards counted for the trophy, and on these the score was 12½ all.

Southern Union—Middlesex won from Kent by 19½ to 12½.

Montague Jones Cup—Hertfordshire beat Bedfordshire by 11 to 5, thereby winning their division of the championship and qualifying to meet Norfolk in the final. In another match for the trophy, Devon beat Somerset by 11 to 5.

Empire Social Club—Miss Vera Menchik played against twenty-three simultaneously; the lady won 15 and drew 5 and lost 3.

London Times Problem Solving Contest—Two British Columbia solvers, viz., A. T. Abbey, Victoria, and Rev. G. Aitkens, Ganges, are included in the list of top scorers.

Editorial Review in The British Chess Magazine—"It is a curious thing that the style of openings alters from time to time, and after a circle of years, frequently tends to revert to some older style. The principles on which the game should be opened which were learnt by all beginners in the Victorian era have been almost entirely abrogated, and the system which Nimzowich has so ably described in his book to a great extent holds the field today. In his hands it has been very successful, but naturally many of his imitators with less knowledge have not been so successful. But the hidebound rule of previous generations in which to go out of the book was said to lose the game no longer holds good and players are left more to their own devices, with the result that there is much more individualism in their play than there was in the past.

Scotland — Richardson Cup—Edinburgh beat Glasgow by 4 games to 3, after adjudication of 2 games.

Spens Cup—Motherwell won 2½ to 2½ by Bon Accord.

South Africa—The title tourney was won by J. Wolpert, of Johannesburg, Dr. Blledon second, and Leicher third.

Australia—The Victoria Checker Championship—J. Boyles won the title with 1 win and 5 draws; H. Egan second. This is Boyles' fifth win, whilst Egan has won 10 times. The total scores in these encounters are: Egan, 19 wins; Boyles 10 and 151 draws. The New South Wales title fell to V. Richard, with E. Forsythe runner-up.

United States—J. R. Capablanca plays 40 simultaneously. Returning to Boston after an absence of more than twenty years, during which he won and lost the world's championship and established himself as one of the great players of all time, J. R. Capablanca faced the cream of Boston's chess talent in the main auditorium of the Boston City Club. Of the forty who pitted their skill against the Cuban only two were able to force Capablanca to lower his colors—Dr. Putzman, of the Boston C.C., who won the Black side of a centre counter in twenty-eight moves, and Max Cohen, of the Boylston C.C., who won a complicated centre game of thirty-four moves. Six players drew—Mugridge, of Harvard; F. R. Chevalier, of The Boston Monitor; M. C. Stark, collegiate champion, and Harold Morton, present New England champion, who drew a From gambit, which ran to fifty-two moves; all four of near master strength, also Weidner and Maikan drew. Thus Capablanca won 32, lost 2 and drew 6, a great feat. A large and interested gathering was fascinated by the Cuban's accurate and powerful play, which lasted for nearly six hours.

New York League—First Round Results—Marshall's, 6; Columbia University, 2; Hungarians, 3; Philidor's, 3; Scandinavians, 5½; North Jersey, 2½.

Holland—Capablanca vs. Dr. Euwe—A match of 10 games, to be played in Holland from July 12 to August 1 was arranged at Hastings. Seven games to be played at Amsterdam, two at The Hague and one at Rotterdam.

Hungary—Lajos Steiner has returned to his home in Budapest after a stay of two years in the United States. He was second to Dr. Alechin at the Bradley Beach tournament, but lost a match with Isaac Kashdan by the score of 5-3, with 2 drawn.

Germany—Children of Ströbeck in the Hartz Mountains may be seen carrying with them their chess boards to school, for chess is part of the school curriculum. Such is the pride in the village of being known as the "Chess Town" for 300 years that the youngsters absorb their knowledge of the game as babies, and the school teacher helps along the cause of caissa. Everybody plays and does his or her best to keep up the unique reputation of Stroebeck.

— SNAPS —

OFF QUADRA
Pretty Five-Roomed Bungalow $1350

NEAR THE SEA
Six-Roomed Hot Water Heated Bungalow $2100

SEAFRONT
Income Producer, Eight Rooms $3500

HIRST REALTY
610 Fort Street

A Waterfront Home

With Unobstructed View of Sea and Mountains. A Splendid New Stucco Home of Eight Rooms Reduced to a Sacrifice

Large living-room, oak floors, open fireplace, dining-room, den, well-equipped kitchen, 2 fine bedrooms and 3-piece bathroom. Upstairs, 2 more bedrooms. Cement basement, wash tubs. Hot water heating. The lot is large and exceptionally well laid out in garden and lawn. There is 100 feet on the waterfront, with small beachy bay, very suitable for bathing and sheltered from cold winds. It is a bargain at

$8,500—On Very Easy Terms

Victoria Homes and Gardens, Limited
629 Fort Street
Phones: E 4104 and E 4105

We have a limited amount of money available for first and second mortgage and should appreciate your inquiries.

VICTORIA HOMES AND GARDENS
629 FORT STREET
Phones: Empire 4104 and 4105

IN THE MATTER OF THE ESTATE OF ARTHUR JOHN WEDD, Deceased

Notice is hereby given that all persons having any claims or demands against the late Arthur John Wedd, who resided at Royal Oak, British Columbia, and who died on or about the 24th day of May, 1930, are required to send by post prepaid, or deliver to The Royal Trust Company, Victoria, B.C., the executor of the Estate of the said Arthur John Wedd, their names and addresses and full particulars in writing of their claims.

And further take notice that after the 10th day of April, A.D., 1931, the Executor will proceed to distribute the assets of the deceased among the persons entitled thereto, having regard only to the claims of which it shall then have had notice, and that the said Executor will not be liable for the said assets or any part thereof to any person of whom it shall not then have received notice.

Dated the 6th day of March, A.D., 1931.

W. H. M. HALDANE,
124-5 Pemberton Bldg., Victoria, B.C.,
Solicitor for the said Executor.

IN THE MATTER OF THE ESTATE OF JAMES A. LINDSAY, Late of the City of Victoria, Deceased

Notice is hereby given that all creditors and others having claims against the estate of James A. Lindsay, who died on the 14th day of May, 1930, are required on or before the 10th day of April, 1931, to send by post prepaid or deliver to The Royal Trust Company at Number 1202 Government Street, in the City of Victoria, the executor of the said deceased, their names, addresses, full particulars of their claims, statements of their accounts and the nature of the securities (if any) held by them.

And further take notice that after such last-mentioned date the executor will proceed to distribute the assets of the deceased among the parties entitled thereto, having regard only to the claims of which it shall then have notice.

Dated this 6th day of March, 1931.

LAWSON & DAVIS
Solicitors to the Executor.

NOTICE

Applications will be received by the undersigned up to Tuesday, the 10th March, 1931, for the position of temporary teacher (female), in the Oak Bay High School. Subjects: English (matriculation), Latin, Elementary Mathematics. Applicants must be willing to take part in supervision of after-school activities. Duties to commence April 1st.

H. P. HEWETT,
Secretary, Board of School Trustees of Oak Bay.
2168 Oak Bay Avenue, Oak Bay, B.C.

An examination will be held for Assistant Rangers at Victoria on Friday, March 27th, commencing at 9.30 A.M.

Applications will be received by the Chief Forester, Parliament Buildings, Victoria, and the District Forester, Court House, Vancouver, from whom application forms and full particulars may be obtained.

This examination is to establish an eligible list for the season of 1931 from which appointments will be made as Assistant Rangers are required.

NOTICE

Public meetings will be held under auspices of the Saanich School Board for the purpose of explaining the High School By-Law to be submitted for the approval of the ratepayers on Saturday, March 14. All meetings sharp at 8 P.M.

Keating and West Saanich Schools, Friday, March 6
Cedar Hill School, Monday, March 9
Cloverdale School, Tuesday, March 10
Tolmie School (to be held in conjunction with Central Ratepayers, date to be arranged)
Tillicum School (to be held in conjunction with Ward 7 Ratepayers, date to be arranged)

VOTE FOR THE BY-LAW

FOR SCANDINAVIAN COLONY

TERRACE.—George E. Keith has disposed of his 640 acres close to town, and it is said that the new owners will colonize the acreage with Scandinavians.

Aylmer Soups to Be Made on Mainland

Extensive Alterations to Be Made in Vancouver Plant—B.C. Uses 100,000 Cases of Soups Per Year

At a meeting of the directors of the Dominion Canners, B.C., Ltd., yesterday, it was decided to proceed immediately to make extensive alterations in the Vancouver plant to permit of the manufacture of Aylmer soups, which are widely known and advertised throughout Canada. This is an entirely new industry for British Columbia. It will necessitate a considerable increase in the number of the employees of the Dominion Canners, B.C., Ltd., as it is the intention to take care of all the Western Canadian business from British Columbia.

The importance and far-reaching effect of this decision is seen when it is realized that it is roughly estimated that British Columbia alone consumes 100,000 cases of soups per year, 60 per cent of which is imported from foreign countries, the remaining 40 per cent from Eastern Canada. In actual dollars and cents, approximately half a million dollars per annum which has hitherto been sent out of the Province will remain here to create employment. Can and box manufacturers, lithographers, printers and other local industries will also share in the advantages conferred by this important new industry.

Most important of all, perhaps, is the encouragement given to British Columbia farmers, since the new soup plant will consume huge quantities of fresh vegetables and dairy products.

W. R. Drynan, president of the Dominion Canners, B.C., Ltd., has expressed himself as being very pleased with the general business conditions in British Columbia. He is most optimistic as to the future believing that now is the time to expand. He states that it is the rapidly increasing consumption of Aylmer soups for the last year or so that has made this expansion of the business possible and he believes that his directors are amply justified in making this large capital expenditure.

GRAND FORKS TAXES

GRAND FORKS.—The rate of tax levy for the city of Grand Forks for the year 1931 will be thirty-five mills, as against thirty mills which has obtained for several years past.

Sale No. 2129

STEWART WILLIAMS & CO.
AUCTIONEERS

Instructed, will sell by Public Auction at their Mart, 1121 Blanshard Street

Tomorrow at 2 P.M.

Household Furniture and Effects

Including very handsome Inlaid Korean Lacquered Sandalwood Cabinet, an exceptionally beautiful Japanese Lacquer Cabinet, profusely decorated, both the property of the late Colonel Appleton, the well-known Oriental connoisseur; Chesterfield Suite, large Taylor Safe, measurements, outside, 45 in. by 35 by 31; inside measurement, 26 in. by 22 by 18; Oak, Mahogany and Walnut Sideboards, heavy 3-Drawer Steel Filing Cabinet, weighs over 300 lbs.; Tables, Oak Arm Office Chairs, a quantity of Tip-up Wash Basins, a large quantity of Books, Ranges, Heaters, small Electric Range in good order, Settees and Lounges, 2 very handsome Hand-Carved Gilt Louis XIV Drawing-Room Chairs, a number of Theatre tip-up Chairs, Upright Mah. Showcase, Beds and Mattresses, Oil Heater, Trunks, Demijohns, Saddle, Oak Roll-Top Desk, pair of handsome Silver-Mounted Whisky Decanters, Flat-Top Desk, Linoleum, Carpets.

Immediate removal.

Stewart Williams
The Auctioneer
1121 Blanshard St. Phone G 6713

MAYNARD & SONS
AUCTIONEERS

Instructed by the several owners, we will sell at our Salesroom, 727-733 Pandora Avenue, on

Wednesday, 1:30 P.M.

Expensive and Almost New

FURNITURE
And Effects
Roll Top Desk, Etc.

Among the furniture will be found: a very nice Chesterfield without chairs, a small Cottage Piano, also a small Table Piano; Orthophonic Gramophone and Records; 2 Cabinet Gramophones and Records; a very nice Mirror in Gilt Frame; Mahogany Couch; Reed Chairs; Up. Chairs, several nice Carpets; almost new Enamel Bedroom Suite; splendid Walnut Dressers, and Oak Chiffoniers; several other very good Dressers; Steel Beds, etc.; very nice Oak China Cabinet; Dining Chairs and Tables; 2 large Oak Counters; Wall Case; 2 Toilets complete; a lot of good Garden Tools, Hose, Lawn Mowers, etc. Usual Kitchenware, Ranges, etc. A complete list later.

Also Our Morning Sale at 10:30 Of Poultry and Vegetables; 100 Cuthbert Raspberry Canes, etc.

MAYNARD & SONS
Auctioneers Phone G 5921

McCloy & Co.
Auctioneers and Valuators
Specialists in High-Class Sales

Auction of
Choice Modern
Furniture

Fine-toned Piano, good Chesterfield with loose cushions, Oak and Walnut Dining-Room Sets, good Carpet Squares, small Chesterfield and Easy Chairs, "Pullman" Davenport Bed, Bedroom Furnishings, Dressers, Beds, Chiffoniers, etc., Oak Sideboards, Hall Stands, Chenille Portieres, Ranges (Coal and Electric), Tools, Barrow, Etc.

In Our Large Hall
Corner Pandora Avenue and Blanshard Street

Thursday at 1:30 P.M.

Note—Goods for these sales received or sent for up to 10 a.m. Thursday.

There Is No
Inconvenience
or Shock

In using a WILSHIRE I-ON-A-CO BELT, but the result will surprise you, and the price is now within your reach.

ESTABLISHED 1903 Stewart Williams & Co. AUCTIONEERS PHONE G671

1121 Blanshard St., Cor. View St. Phone Garden-6713

SHERLOCK HOLMES—Musgrave Ritual

Musgrave's Story VI

By Sir Arthur Conan Doyle

POP

The Convenience of a Double

By J. Millar Watt

POLLY AND HER PALS

A "Sweet" Child

By Cliff Sterrett

TILLIE THE TOILER

Evening the Score

By Westover

S'MATTER POP

A Wise Young Lady

By C. M. Payne

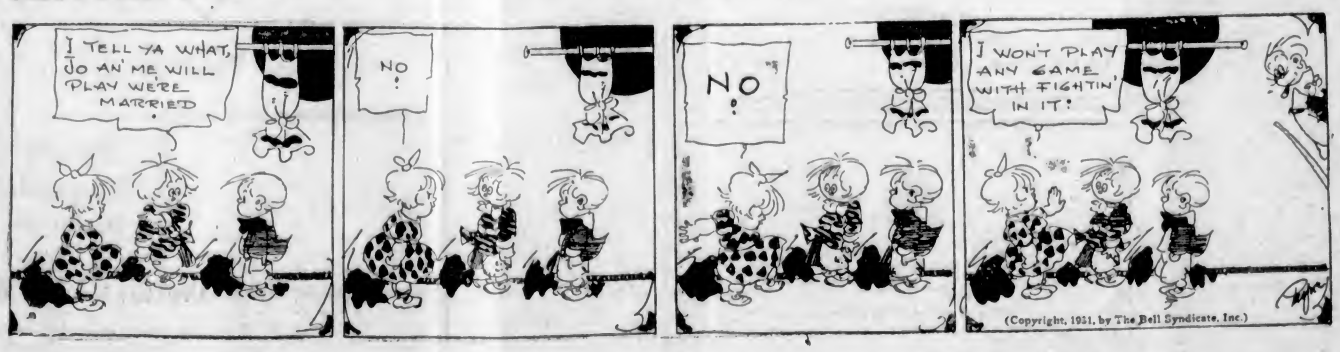

DIXIE DUGAN

Such a Temptation!

By J. P. McEvoy and J. H. Striebel

KRAZY KAT

THE DOT CARTOONIST, BY GEORGE BELL

As he was about to go over the Canadian Rockies he decided that he had gone far enough. He came down with the parachute and landed safely. He claims his trip from Cape of Good Hope was a . . . (Kindly draw straight lines between the numbers.)

A NEW CANADIAN ROSE

To encourage the production of new varieties of flowering plants in Canada, the Canadian Florists and Gardeners' Association provides a gold medal annually, to be awarded by the Canadian Horticultural Council to the grower who produces the best florist plant or flower recorded with the Council during the year. The medal for 1930 has been won by a new variety of rose, named "Red Beauty."

CANADIAN INDIAN FIELD CROPS

The total area under field crops on the Indian reserves in Canada in 1930 is returned as 201,185 acres. The acreages sown to the principal field crops were as follows: wheat, 42,420; oats, 35,894; barley, 7,838; rye, 2,949; peas, 746; beans, 748; buckwheat, 911; mixed grains, 1,028; corn for husking, 1,052; potatoes, 5,188; turnips, etc., 811; land for hay, 31,716; alfalfa, 1,751; grain hay, 1,411. The acreage under pasture was 29,839, and in fallow, 23,146.

The Reason Why I Sell and Recommend These "MADE-IN-VICTORIA" Products

"The first step to greatness is to be honest."—Dr. Johnson.

Furniture Designed
Inlaid Work
Carving
Polishing
Antiques Restored

We can design furniture to your own individual wishes, bringing it to the price you wish to pay. You may see it take shape in our workshops.

Our business is built on our merits.

All furniture is hand made.

Johnson Furniture Co.
H. L. JOHNSON, Manager
1025 Fort Street • Phone E 1169

"In all the discussion of prosperity that is the current topic of the day one fact is crystal clear to every farseeing business man. Local prosperity must be achieved before country-wide good times will come. It is as impossible to have national prosperity without local prosperity as it is to have perfect federal government without satisfactory local legislation. The answer to the need for local development lies in the purchase of *Victoria products*, the support of *home industries*. If every Victoria purchaser will co-operate in the patronage of "MADE-IN-VICTORIA" products whenever possible the money spent will circulate in Victoria, adding to the city's pay roll, making Victoria jobs safe and secure and building up a local market that is steady and dependable."

MR. VICTORIA RETAILER.

Insist on . . .

Reston Cushions

FOR YOUR CHESTERFIELD SUITE

Made in Victoria — Fully Guaranteed

Cushions of Every Size and Shape Made to Order

BOAT CUSHIONS and MATTRESSES

Made to Suit Your Individual Needs

Spring Filled, Cotton Filled, Kapok Filled

Kapok Cushions, Being Buoyant and Waterproof, May Be Used as Life Preservers

Factory, 760 Topaz Ave., Victoria. Phone E 7652

DAVE FYVIE

All Our Tailoring Is Done on Our Own Premises

Have Your Clothes

MADE IN VICTORIA

At

FYVIE BROS.

817 Gov't St. — *"The Tailors"* — Phone E 1622

Durable Mat Co. (Canada) Limited

146 Superior Street

Domestic, Industrial and Commercial Mats

Operating Factories in Victoria and Toronto

ABSOLUTELY CANADIAN

See Our Installations in

Pantorium Dye Works
Economy Steam Laundry
Standard Steam Laundry
New Method Steam Laundry
Bank of Montreal
Crystal Pool, Etc.

Sold in All Leading Stores — Correspondence Solicited

R. W. HURST, Manager — E. A. HURST, Treasurer

Canadian Western Woodworkers Limited

Manufacturers of

Sash, Doors, Mouldings, Furniture, Show Cases, Etc.

GENERAL MILL WORK

Our prices are based on the current reductions, making it possible to build and remodel at a lower cost than will ever come again.

All White Labor Employed

350 Garbally Road — Phone G 4012

For QUALITY Insist on

HIKER Products

For Hiker Quality Is Guaranteed

- Yo-Yo Tops, Toys, Wagons, Scooters, Pedal Cars, Kiddy Cars, Dolls' Beds, Kindergarten Sets, Boats, Toy Steam Sand Shovels, Etc.
- Wheelbarrows, Ladders, Ironing Tables, Bake Boards, Etc.—Forty different kinds of woodenware. Also Auto Traffic Signals.

HIKER MAN'F'G CO., LTD., 878 Viewfield Rd., Phone G 5222

Victoria Bed & Mattress Co.

Manufacturers of

MATTRESSES, SPRING-FILLED MATTRESSES
COMFORTERS, PILLOWS, BEDS
CHAIRS, ETC.

"MORE SLEEP PER HOUR"

Made in Victoria by Victorians

776 Topaz Avenue — Phone Empire 6121

Victoria, B.C.

C. J. CAREY

COFFEE ROASTER
TEA BLENDER

"Consistently the Best"

We Deliver Coffee Fresh From the Roaster

Fragrance and flavor, year after year, creates new demand for CAREY'S TEA

Blended and Packed in Victoria

736 View Street — Phone E 3112

JONES BROS.

Makers of

Guaranteed Batteries

For

AUTOMOBILES
RADIO
and
LIGHTING PLANTS

These Batteries Are Manufactured By Us on Our Premises in VICTORIA at YATES STREET AND QUADRA

Telephone EMPIRE 4012

Victor Oil Burners

Model "B," Natural Draft **$198** Installed Complete

Model "A" Forced Draft **$248** Installed Complete

CLIP AND MAIL THIS COUPON TODAY

VICTOR OIL BURNERS,
1115 Leonard Street, Victoria, B.C.
Without obligation, send me descriptive literature about the Victor Oil Burner.
Name .....
Address .....

Specially Recommended for Hot Air Furnaces

Made in Victoria, the Victor Oil Burner Is an All-Local Product—Steady, Permanent Heat Regulated at Your Will

Victor Oil Burners Limited

1115 Leonard Street — Phones E 0587 and G 6346

AWNINGS FOR HOMES

We can make you a set of awnings that will harmonize with the tone and atmosphere of your home.

Estimates Given Free

F. Jeune & Bro., Ltd.

570 Johnson Street — Garden 4532

Established 1921

MAURICE CARMICHAEL SILVERSMITH

1023 Fort St. Victoria, B.C.

We Wish to Thank

Our many friends and customers for their splendid support in establishing this industry.

PAY ROLL AND PROFITS REMAIN IN VICTORIA

THIRD SECTION

The Daily Colonist.

(ESTABLISHED 1858)

MAGAZINE FEATURES

NO. 75—SEVENTY-THIRD YEAR VICTORIA, BRITISH COLUMBIA, SUNDAY, MARCH 8, 1931

Great Britain and the Dominions Overseas

NEW ASPECT IS OBSERVED IN BRITAIN

Premier MacDonald Sees Signs of Spirited Movement in Export Trade

COMMENDS ACTIVITY OF INDUSTRIALISTS

Sends Congratulations on Work Done for Buenos Aires Exhibition

Correspondence which has passed between the Prime Minister and Follett Holt, chairman of the London executive of the Buenos Aires Exhibition, has been issued by the Department of Overseas Trade.

Mr. MacDonald, in the course of a letter to Mr. Holt, wrote:

"Now that His Royal Highness the Prince of Wales has reached South America, and the opening of the British Empire Trade Exhibition is so close, I shall be glad if you will convey to Sir Herbert Gibson and all those who have been associated with him in this enterprise, both in Buenos Aires and in London, my appreciation of the work that has been already accomplished, and my best wishes for the success of the exhibition.

"I see that a good deal of significance is attached by many observers to this manifestation of British enterprise. I think those observers are right. Nothing has been more encouraging of late than the activity which certain groups of British industrialists have shown in Argentina and South America generally, as well as in other parts of the world. This is a sign, I believe, that in many of our industries the somewhat chaotic period that followed the war is coming to an end; a new attitude can be observed; and we are about to see a scientific, co-ordinated, and spirited movement in the export trade. I regard the exhibition as a symbol of this movement, and of something that is modern and most hopeful in the outlook of British industry.

"I offer my best wishes to every one who is taking part in this most important and hopeful enterprise, and trust the benefits of participation will be great and lasting."

Mr. Holt, in his reply, said: "The wonderful support given by our own Government, by the Canadian Government, and some 900 exhibitors, and above all by His Royal Highness the Prince of Wales, has, as far as it is humanly possible to do so, assured success. I will immediately convey your thoughtful and encouraging letter to Sir Herbert Gibson and his fellow workers in the Argentine."

$215,000 IS LEFT BY RAILWAYMAN

Friends of Swindon Foreman Are Surprised by Amount of His Estate

A retired foreman on the Great Western Railway, William Harvie, aged eighty-four, of Bath Road, Swindon, has left an estate of £43,857, with net personality £43,815. As he died intestate letters of administration have been granted to his son, who is one of the persons entitled to share in the estate.

Mr. Harvie, who had been a foreman for fifty years, was a director of three Swindon companies, the Gas Company, the Water Company, and the Swindon Building Society.

Major F. G. Wright, chairman of the Gas Company, told a reporter he was unable to explain how Mr. Harvie gained his fortune. He went on: "Mr. Harvie became a foreman at a very early age. He was always thrifty, but the amount he has left has staggered everybody. He was, I know, lucky, in a few of his investments."

Mr. Harvie invented many labor-saving devices, including a cake-making machine, now in Swindon Museum. He leaves a son and daughter.

WAKEFIELD'S ANCIENT BRIDGE GETS RELIEF

Wakefield's historic bridge over the River Calder—one of the four bridges in England to have a chantry chapel built upon it—is to be relieved of much of its traffic by the erection of a new bridge.

Such a bridge has long been necessary, since the present one is much too narrow to accommodate the heavy stream of traffic flowing between Leeds and Sheffield. The present bridge is to remain with its famous Chapel, in its historic position. The chapel has been used as a bacon factory, an old clothes shop, a library, a dairy, a corn-factor's office, a jail and, since its restoration in 1842, as a church.

London-trained beauty specialists are in increasing demand not only in England, but all over the Continent.

One firm has received a request from a woman visitor to Cannes to send a specialist over by aeroplane, with hairdressing and waving apparatus and all beauty requisites.

A traveling staff of beauty experts is kept busy visiting country houses to treat women who are out of town for the hunting season.

5,000 Troops to Be Seen in Great Aldershot Tattoo

FIVE thousand troops will take part in this year's Aldershot Tattoo, the opening performance of which will be given on Saturday, June 13.

One of the most impressive features will be a representation of Gen. Sir John Moore's retirement on Corunna with his shattered army, his death in his battle with Marshal Soult's fresh forces, and his burial.

Another thrilling spectacle will consist of several episodes in the Roman conquest of Britain. The fierce Queen Boadicea will be seen leading her tribesmen against the legions, and there will be a living picture of the Romans repulsing, from behind Hadrian's Wall, the attacks of the wild warriors of the north.

A scene to be called "Memories" will depict a football match and a hunting meet beside sleeping soldiers—their dreams of peace.

CHARLES DICKENS' BIRTHDAY KEPT

Working Men and Women of Southwark Perform Adapted Scenes From Plays

On February 7 the one hundred and nineteenth anniversary of Charles Dickens' birthday, the Dickensian Tobard Players, whose members are working men and women of Southwark, London, S.E., performed adapted scenes from "Oliver Twist."

Their theatre was the ward of the ancient George Inn, off the Borough High Street, their stage a large, sideless lorry, and their audience a crowd of men and women from the houses round about—and a host of poor children who talked of Oliver as familiarly as if he were a playmate of theirs. How easily one imagined the jovial Mr. Pickwick and Sam Weller watching from one of the inn's balconies—for did they not meet at the Old George?

The part of Nancy was played by Miss Barbara Hamilton, who acted with such genuine feeling that she shed real tears. Oliver was Sidney Gayton, one of the boys of the schools in Lant Street in the Borough. Dickens has recorded that he was "miserably unhappy" in Lant Street. Fagin was Ross Barrington, the founder of the Dickensian Tabard Players, and Joe French was a remarkably good Bumble as well as a sufficiently fearsome Sikes.

Before the performance in the George yard a scene from David Copperfield was given in Lant Street, and "Oliver" placed a wreath on the bust of Dickens which stands in the schools there.

LORD BYNG REFUSES TO ACCEPT SALARY WHILE HE IS AWAY

The British Home Secretary has approved the recommendation of Lord Byng, Commissioner of Metropolitan Police, that Sir Trevor Bigham, the senior assistant commissioner, who is at present acting as head of the force in Lord Byng's absence, should be designated deputy commissioner. Sir Trevor Bigham, who is fifty-four, is the second son of the first Viscount Mersey, a famous divorce judge.

Lord Byng has refused to accept his salary, which is at the rate of $15,000 a year, during his absence from Scotland Yard recuperating from his recent illness. During his long illness last year, Lord Byng waived his claim to salary.

BIG BELLS CAST IN ENGLAND FOR THE U.S.

The last bell of a peal of ten, weighing in all 5¼ tons, has just been cast at the old Whitechapel, London, bell foundry for an American public school, the Kent School, Connecticut, U.S.A. The bells are to hang in the tower of a new chapel, and it is intended that the older boys shall be the ringers. Scientific change-ringing is to be practised, and a member of the Ancient Society of College Youths, the ringing guild founded in 1637, will probably be sent as instructor. The possible changes on ten bells are 3,628,800.

The peal is a thankoffering by an American banker, Frank J. Humphrey, whose son, a pupil of Kent School, nearly lost his life at sea.

SAND DESERT CROSSED BY ENGLISHMAN

Vast Unexplored Tract of South Arabia Conquered by Bertram Thomas

GREAT ACHIEVEMENT HAS BEEN RECORDED

Territory Swept by Blinding Sandstorms With Native Inhabitants Hostile

Man has conquered another vast unexplored tract of the earth, for the British explorer, Bertram Thomas, has succeeded in crossing the great sandy desert of Southern Arabia—Rub al Khali—500,000 square miles in area, of which nothing has hitherto been known except by surmise.

Mr. Thomas, who left Dhofar in December, has followed the longest route from south to north by camel, arriving at Doha, February 21. A brief message from Bahrein on the Persian Gulf has now announced this great achievement — another big step in the mapping of the world, states a radio to The Christian Science Monitor.

Only a few Europeans previously had seen even fringes of this waste region; native inhabitants encountered were hostile, while blinding sandstorms swept across it. The question asked was whether it was the bed of a former inland sea, with central sand dunes lying below the level of the present Arabian Sea. It was reported to conceal quicksands and salt marshes. The most common theory was of "endless" sand. These questions will soon be answered.

TRACE OF CUSHITES!

Referring to the possible existence of unknown nomadic or settled communities in the great desert, a correspondent of The Manchester Guardian says Mr. Thomas had apparently heard nothing before he set out, yet difficulties encountered in rediscovery of the lost oases of Libya prove sand dunes can hide such spots effectively.

Some trace of the Cushites, those adventurous Biblical traders, may even be found, or the Phoenicians who, according to Herodotus, came to Palestine from the Persian Gulf by way of Oman and Dhofar—"Sephar" of Genesis.

OBSERVATIONS PLANNED

Mr. Thomas intended also to make important meteorological observances—likely to prove a vital contribution toward development of air services in this part of the world. Aden, base of the British Royal Air Force as well as a port of call for shipping, eventually may become an important link in world air communications.

Mr. Thomas for some years has held the office of Finance Minister and Wazir to the Sultan of Muscat.

Many New Plays Put On in London Have Short Runs

The West End of London has been experiencing the largest number of play failures that has fallen to its lot for a long time. Piece after piece has been put on only to be withdrawn after five or six performances. Many reasons are, as usual, advanced for this, but the chief one is undoubtedly the poor quality of the plays produced.

Managers, at their wits' ends for new material, are falling back on the classics. Galsworthy's "The Silver Box" is one of the biggest box office draws of the moment, and now the Haymarket management, after two of the shortest runs in the history of the theatre, has decided to revive for a season the all-star "Hamlet," put on last Summer for three charity matinees. Henry Ainley will be Hamlet; Fay Compton, Ophelia, Irene Vanbrugh, the Queen; Malcolm Keen, the King; Godfrey Tearle, Horatio, and Baliol Holloway, the Ghost.

Two big successes of this year are J. B. Fagan's "The Improper Duchess," which, with Yvonne Arnaud in the title role, is drawing packed houses at the Globe, and John Van Druten's "After All," with Lilian Braithwaite and Madeleine Carroll in the cast, at the Criterion. "The Barretts of Wimpole Street" continues to be the most popular serious play remaining from the pre-Christmas season.

Man Goes 12,000 Miles to Find Work; Suicides When Savings Stolen

A TWENTY-ONE-YEAR Australian arrived in London after a 12,000-mile trip in search of work. Within twenty-four hours he had been robbed of all his money by a confidence man. Then he died in Middlesex Hospital from the effects of poison.

This is the tragic story of Harold Baskin, who came from Sydney and arrived at Waterloo Station in the hope that he might find prosperity in the Old World. Within a few minutes he had met a youth who told a story of hunger and destitution. Baskin had only £38 with which to keep himself in London until work came, but he bought the stranger a meal and allowed him to share his bedroom at an hotel. He awoke to find the confidence man gone—and with him every penny of his money, his references, and some of his clothes.

Australia House officials did their best for him. They cabled to his friends in Sydney and the Y.M.C.A. undertook to look after him until he found work. But the shock of his first adventure in London kept him in a depressed state. He was found dying by Y.M.C.A. officials. A bottle which had contained poison was at his side.

Grenadier Guards Band Off to Africa

THE band of the Grenadier Guards can be seen above marching across Westminster Bridge, London, England, on its way to Waterloo Station en route to South Africa. In that distant part of the British Empire, His Majesty's Grenadier Guards band will give concerts under the auspices of the African Theatres.

BRITAIN GIVES GOLF WELCOME

Privileges Are Offered to Ladies From Overseas Who Visit Golf Courses

The British Ladies' Golf Union has been able to arrange with a large number of clubs in all parts of the British Isles, that on presentation to the secretary of the union, of a letter from the secretary of any club in the British Dominions and Colonies affiliated to the Ladies' Golf Union, the visitor will be given a voucher for presentation to the secretary of the club in the British Isles which will give her the privilege of playing on any of the 350 courses with whom the arrangement exists, without payment of green fees as the guest of the Ladies' Golf Union. The privilege of playing without green fees extends for a period not exceeding seven days on each course.

After the seven days has elapsed, extension of the privilege of playing on the specified courses can be arranged, in which case the ordinary green fees charged to visitors will have to be paid.

The ladies' open golf championship will be held this year from June 8-13 on the famous Irish championship course at Portmarnock, near Dublin. Only a short journey by tram or train from the Irish Free State capital, Portmarnock is one of the finest seaside courses in the British Isles, and is also celebrated for its beautiful beach of silver sand.

BRITISH AIRCRAFT IS PURCHASED FOR BELGIAN AIR FORCE

The Comte de Broqueville, replying in the Belgian Chamber to complaints that eighty aeroplanes for the Belgian Air Force had been purchased from a British firm, stated that a technical commission had recognized the superiority in strength, flexibility, power, and speed of the British machines.

"The British Air Minister," he said, "was courteous enough to inform us that he had every confidence in the qualities of the aeroplanes ordered by the Belgian Ministry. That was an opinion that deserved to be heeded, for no one is unaware of the competence of the British air services." Belgian airmen, added, had not yet confidence in machines of Belgian manufacture, and experiments with British machines had been conclusive. Belgian manufacturers were making great progress, but were not yet in a position to compete with British.

CORNER STONE IS LAID OF KEATS MUSEUM

The cornerstone of the Keats house museum and branch library in the grounds of the Keats house at the foot of Hampstead Heath, London, was laid recently, in the presence, among others, of Mrs. Oswald Ellis, granddaughter of Fanny Brawne, and John Drinkwater. It will replace the now overcrowded converted schoolroom and also serve as a museum for the proper display and safeguarding of the valuable Keats relics assembled at Hampstead.

The design of the new building is of Georgian type as nearly as possible in keeping with the quiet charm of the Keats house, which is visited yearly by thousands of American Keats lovers.

There are only two things that ever receive a unanimous decision—either to adjourn for lunch or to adjourn for dinner.—Lord Derby.

MOTOR COACHES IN CENTRAL LONDON MAY BE BANNED

At a meeting of road travel booking agents and motor coach users, under the auspices of the Booking Agents' Association of Great Britain, at Anderton's Hotel, Fleet Street, London, it was decided to forward a protest to the Minister of Transport against the Ministry's proposal to prohibit motor coaches from using the streets of West and Central London, and from parking and picking up passengers in the banned zone.

The chairman said that the restrictions would become operative immediately the draft order was confirmed; they would prevent the use of the central districts as "stations" and so make it necessary for intending passengers to travel some considerable distance, in most cases for the best part of an hour, before starting the real journey.

The meeting was unanimous in its resolution to bring the matter again before the minister, to emphasize again the unfairness of the proposed decision to single out motor coach transport only, and to request him to receive a deputation.

RUSSIAN TRADE METHODS SHOWN

Manchester Chamber of Commerce Report Asks Government to Take Action

In the report for 1930 of the board of directors of the Manchester Chamber of Commerce, a section is devoted to Russian trade.

Referring to the assurances given by Saul Bron, chief of the Russian trade delegation in Great Britain, to the Manchester Chamber in June that efforts to sell Russian textiles in this country had been a contravention of the Soviet Government's instructions and would now cease, the report says that facts were brought to the notice of the chamber concerning a large contract designed to run for a long period for the sale of Russian textiles in a market within the British Empire at prices much below those obtainable in any other producing country, especially Lancashire.

Mr. Bron's reply to inquiries on this matter was that the contract was made before the policy he announced had been decided on, and he declared that it arose from "an unfortunate but now irretrievable error, which would not be repeated."

The board is of the opinion that the situation is one which must provoke considerable anxiety, and it believes the British Government should seek to promote some stable arrangements to remove all grounds of apprehension, possibly in concert with other powers.

SOME ISLANDS IN THE WEST INDIES MAY BECOME FEDERATED

Federation of some of the British West Indian islands is under consideration at Westminster, London. The islands concerned are the Leeward and Windward groups, and the proposal is they should have but one governor, at Trinidad, with administrators elsewhere.

This means that existing governors in Antigua and Grenada would be abolished.

The scheme is to promote economy in view of depressed trade, and especially of the difficulties with which the West Indian sugar industry is faced. Dr. Drummond Shiels, Colonial Undersecretary, speaking in the House of Commons, said that the opinion of the islanders about the scheme is now being ascertained.

ANCIENT FIRE CURSE RECALLED

Destruction of Part of Battle Abbey Believed to Be Fulfilment of Malediction

The recent destruction by fire of part of historic Battle Abbey, near Hastings, England, used as a school for girls, is regarded by many people in the district as the fulfilment of a curse pronounced by a monk nearly 350 years ago.

The fire, which raged for six hours, destroyed the Abbot's Hall with its stained-glass windows, its knights in armor, and the banners, which are said to have been borne by the Conqueror's army.

The Dean of Battle outlined what he believes is the most accurate story of the curse. He said:

"The abbey, which stands on the site of the Battle of Hastings, was dissolved in 1563 by Henry VIII, and handed to Sir Anthony Browne.

"One of the monks, who had been turned out, burst into the banqueting hall when Sir Anthony was feasting, and in front of the assembled company pronounced a curse on all subsequent owners of the building. He ended by shouting: "You and your family by fire and water shall miserably perish."

Two of Sir Anthony's nephews were afterwards drowned. Later, Cowdray Priory, which had been handed down from Sir Anthony to his descendants, was destroyed by fire.

"Only a few years ago," continued the dean, "Lady Webster, wife of the then owner of Battle Abbey, was drowned while bathing in a lake in the grounds. Now comes this fire. Of course, it is nothing more than a series of coincidences; but it is none the less remarkable."

AUSTRALIAN CANNERS PLAN ORGANIZATION

Plans for linking up the canners of Australia in a canning council on similar lines to the British canning organization have been formulated by W. Plant, who is associated with an Australian concern interested in British trade. Mr. Plant states that such a canning council might receive a subsidy from the Federal Government, since the Empire Canning Council, he says, is subsidized by the British Government.

Mr. Plant declares that large markets await the Australian canned goods in the Orient.

Sheffield Razor Blades Wanted In United States

THE Sheffield Chamber of Commerce has received an invitation from a firm in Chicago for Sheffield firms to give a quotation for 25,000,000 safety razor blades. The firm states that it would take the blades at the rate of 5,000,000 a year. They must be made from the best Sheffield steel. This Chicago firm has previously been receiving blades from Germany, which, it is stated, have not proved highly satisfactory.

The Chamber of Commerce has passed this information on to several razor blade manufacturers, and other Sheffield firms interested are invited to communicate with the chamber. Sheffield has been invading the razor blade market for some years, and it is now a very big blade-making centre.

IMPERIAL WOOL FAIR PLANNED

Olympia, Bradford, Will Be Scene of Celebration and Pageant in May

Olympia, Bradford, will be the scene of an Imperial Wool Fair, from May 8 to 23 this year, organized by The Yorkshire Observer in celebration of the 600th anniversary of the introduction of wool-weaving into England by Edward III.

The Lord Mayor of Bradford has received from the Prince of Wales a message congratulating the city upon the initiative it has shown in this matter. "The welfare of the great wool industry," the Prince writes, "is of supreme importance, and it is hoped that the attention which will be drawn to it as the result of the Wool Fair will stimulate the demand for British woolen goods."

Support for the fair has been accorded by the Board of Trade, the High Commissioners of the British Dominions, and many members of the House of Commons and mayors representing Yorkshire boroughs. Special facilities have been offered by the shipping, railway and air services.

It is proposed to hold a wool pageant at the time of the fair and a fashionable wool ball in London.

TAXED OUT OF HIS HOME BECAUSE OF BURDEN OF IMPOSTS

Sir William Ingilby, like Viscount Astor at Cliveden and Sir A. Weigall at Petwood, has decided to leave his country home, Ripley Castle, near Harrogate, for a year because of the burden of taxation. He and Lady Ingilby will go in March to Dinard, Brittany.

Sir William said:

"I find that after keeping up the estate and meeting the heavy taxation, I cannot live here in comfort. I have decided to live abroad for twelve months.

"This is, I hope, only a temporary measure. I do not wish to part with any of the estate, and the alternative is to reduce my expenditure for a time."

The Ingilbys have lived at Ripley for about 600 years. The present baronet was born in 1874, and since he succeeded to the estate in 1918 he has lived simply here as a country squire. His tenants testify warmly to his consideratenessas a landlord.

Close Season May Be Extended for Trout

The bill to provide for "the better protection of trout in Scotland" presented to Parliament by Sir Robert Hamilton seeks to extend the close season and to make regulations regarding the sale of trout. It proposes to fix the close season from March 15 to October 14, and to forbid the sale of trout which are under eight inches long.

About 60,000 more widows have been awarded pensions from New Year's Day under the Widows,' Orphans' and Old Age Contributory Pensions Act in Great Britain.

Woman With $10,000,000 Was One Whom the Big World Never Knew

WHEN the will of the late Mrs. Hornby Lewis, Lady of the Manor and Patron of Medmenham, Buckinghamshire, England, is published during the next few weeks it will be found that she was one of the richest women in the kingdom. The value of her estate is estimated at about £2,000,000. Her husband, who died in 1926, left only £1,374. Mrs. Lewis died last Christmas at the age of seventy-nine, and was buried beside her husband in the rose garden of her beautiful home, Danesfield Park.

The chief beneficiary under the will of Mrs. Hornby Lewis is Elizabeth, the five-year-old daughter of Mr. G. S. Whitelaw, the racehorse owner and trainer of Letcombe Regis, near Wantage. Elizabeth will not come into the estate until she is twenty-five.

Throughout her long life the world heard very little about Mrs. Hornby Lewis. She devoted much of her time to good works, but she shunned publicity. She owned and used four fine residences—Danesfield, which she loved best; 29, Park-Lane, where Lord Beaconsfield used to live; Chaseley, South Cliff, Eastbourne, and Chateau Scott at Cannes. Any of these would be a fit home for a princess, but she hated ostentation.

Nothing delighted her more than to be in her glorious gardens at Danesfield; they might be said to be her own creation, for she planned most of their features and was for ever thinking of something to add to their beauty.

Mrs. Lewis was before her marriage Miss Helen Stewart, daughter of James Reid Stewart, of Calder Park, Lanarkshire. The family fortune had been derived from iron and steel undertakings, and her own great wealth, enlarged in the course of years by profitable investments, was her share of it.

NEW PEER IS GOING BACK TO ENGLAND

Lord Langford, Now in Australia, Used to Work in Canada

WAS WITH HARVESTER PARTY FOR WINNIPEG

Has Been Sailor, Singer and Night Watchman During Adventurous Life

Lord Langford, who is living in Melbourne under his former name of C. W. T. Rowley, although he succeeded to the peerage on the death of his uncle recently, recounted his adventures during the last fifteen years. He said:

"After trying sheep farming in New Zealand, I joined the Anzacs in 1915 and served in Egypt and France. After the Armistice I went with the New Zealand section of the Army of Occupation to Cologne. Finally, I took my discharge at Salisbury."

Lord Langford left a gap in his story here and resumed with his marriage in a Roman Catholic church in Dublin in 1922, saying:

"It was an unhappy marriage. All my funds soon dwindled away and I was unable to get work in Dublin. I asked my wife to accompany me abroad. She declined.

TEAMSTER IN CANADA

"Ultimately I wrote to her from London, saying that I was going to Canada. This proved to be the beginning of long wanderings. I left with a party of harvesters for Winnipeg, and later got a teamster's job 200 miles north of Saskatoon, earning thirty-two shillings a day. After four months that fizzled out, and I took up singing, under the professional name of Michael Connolly, with some success.

"When that finished I joined a cattle ship whose contracts included a voyage to Liverpool in fearful blizzard weather. Leaving the ship, I went to London exhausted and feeling like nothing on earth. After a rest there I left in a ship bound for Sydney, working my passage. I reached Melbourne about Christmas, 1926.

MANY JOBS IN AUSTRALIA

"My life in Australia has been sometimes pleasant and hopeful, but often hard and precarious. It has included farm laboring, working as a night watchman, a land agent, a fruit picker, and singing for the principal Melbourne broadcast station and at various concerts.

"I toured with a concert company and then went to Adelaide, where I was engaged at a picture theatre to sing Irish songs.

"I soon found myself scratching for a living again as a grape picker in Mildura, Victoria, in a temperature sometimes reaching 110 degrees Fahr., but I stuck it out.

"My existence out here has often been a dreadful struggle, but I had to live, so I took anything that was offered." Lord Langford intends to return to England at the end of this year or early in 1932.

"CUT" IS MADE IN NAVAL OFFICERS

189 Executives Are Invited to Retire From Service on Special Early Pension

More than a thousand naval officers must submit to terrible heart-searching as a result of long apprehended announcement by the British Admiralty.

The rank mainly affected is that of lieutenant-commander, corresponding to major in the army, the numbers of which are to be reduced by 15 per cent. Some such decrease in personnel because inevitable when building programmes were curtailed and the superannuation of ships accelerated.

About 180 executive officers of the navy, between twenty-seven and thirty-eight years of age, are invited to retire on a special pension, offered as an inducement to leave now rather than await eligibility for full pension at forty-five.

Each officer must decide for himself whether he stands a good enough chance of promotion to justify sticking to his chosen profession, or whether to "go while the going is comparatively good," having due regard to the fact that the prospects of settling down successfully in civil life at thirty are much greater than at forty-five.

The officers immediately affected are lieutenant-commanders of 1923 seniority and onwards and lieutenants with 1923 seniority. The inducement offered is an extra allowance of £90 a year, bringing the pension of the senior officers to about £347 and that of the junior officers to about £247 a year.

Rotherham to Foster International Peace

After a keen debate the education committee at Rotherham, England, has decided that the usual celebrations of Empire Day (May 24) shall not be held this year. Instead, the nearest appropriate school day is to be set aside for the inculcation of the ideals of international peace.

Southern Waters

Out of the Night Came a Magical Voice, to Stab and Tantalize This Girl in Quest of the Man She Loved

By Stephen Morehouse Avery
Illustrated by Hubert Mathieu

FIVE days eastbound, New York to North Africa, the French steamer Normandie coasted ghostlike through the darkness over a mute, jet sea. The foam along her flank was a mere lace border, stabbed now and then by blue dagger points of phosphorescent fire. Four warm pulsing stars—three drops of old gold and an unset ruby—swinging low against the night in the faint south wind, kept easy pace. The moon was lost.

Eugenie Forbes stood alone at the after-deck rail. The hour was very late and there was none to spy when she reached up her white arms as if to enfold those warm stars and make them hers. Even her A-A three-cabin suite, with its sitting-room and little white piano, had seemed too confined tonight, and Gianina, squat as a Buddha and black-eyed as an Alpine hawk, had scowled and muttered too ferociously because her mistress had lingered so long with Michael Hope. Eugenie had fled to the deck.

Presently her hands fell from their star-reaching, one to rest at the base of her slender throat while the other lifted the soft dark hair from the nape of her neck. Oh, it was all so good, and it was hers for five long months, and the great black liner could take her on forever toward those southlands and blue seas where there was no Chicago Opera Company and no concert tours and no eternal drill and labor under the whip of a cruel master by the name of Music.

She'd have to faint on the stage before they would let her go, but then they sent her. "You've been superb, Eugenie, for three solid years. Take a cruise—Africa, the Mediterranean. Go rest." And her bearded old I-told-you-so of a doctor growled, "I knew it—nerves! I warned you you were too slight for opera, Eugenie darling. Heaven knows where you get your volume but you've got to quit it now. Let the world sing to you for a while."

And so when an instinctive and almost irresistible swell within her impelled her to give back an answer to the night, Eugenie held it down and listened instead for the singing of the world to her. She heard it plainly, at first indistinguishable from the whisper of the water, the cool stir of air, the measured beat of engines, the "symphony of stars," and finally standing clear in a low, controlled baritone and the words of a dear simple ballad which she'd thought was long forgotten — "South winds—voice of a dreamer over the sea—drifting my dear one nearer to me."

Eugenie heard it without curiosity—just part of this sweet stolen hour, a chord or two struck from a guitar, some deckhand with a shred of voice, or a stoker perhaps treasuring his moment of air. She didn't even try to place the singer, back aft where there were a few tourist passengers probably, or above her on the boat deck, although somehow it sounded mostly from below — "South winds — like memory's kisses blown from afar—whisper I love you wherever you are."

Suddenly Eugenie came out of her dream, and her chin came up, intent. It was only a beautifully realized passage in that song but she had too trained an ear to miss it. That was no deckhand's voice but a singer's voice. Somebody—a fine artist—was on board the ship, someone who sang with a smoldering passion that others might forget but Eugenie Forbes never could. She took a few running steps along the deck and stopped to listen again—"Drifting my dear one nearer to me."

She seized the rail, listening. She couldn't be wrong. It was Pascal! And then the song ended and left her there to remember the once in her life when technique and tone and interpretation had been swept aside before the rush of a feeling which in a hard career she had never before known. It was nearly three years ago, just after she had gone to Chicago after her debut in Europe and her season in Milan. She was making up for Manon in her dressing-room when the directors sent word of the tenor's illness and that an untried young tenor named Alejandro Pascal would sing.

How well Eugenie could bring back the excitement, the delayed curtain, her refusal to sing opposite a man with whom she hadn't rehearsed, whom she'd never even seen. Well, except in the wig and make-up of des Grieux, she hadn't seen him yet for that matter. But they had prevailed, as her parents, teachers, directors always prevailed, and she had gone out to the young man and he smiled at her and they began singing to each other with all else forgotten.

There was little more than that, only she whispered, "You're splendid!" after the famous "Reve," and his murmur, "It is you. I do not care about the rest"—and after that only her trembling every time he touched her, until their duet during the Inn scene when she was in his arms and he sang "Manon" and whispered, "Eugenie."

'Jandro Pascal had been no less a sensation than Eugenie Forbes to that spellbound audience which felt what it did not know. The morning papers acclaimed him, and the evening papers brought out the ugly story which ruined him even more completely.

Eugenie could never find out the truth. The infatuated young wife of the very man who had discovered Pascal, a man of great prominence, claimed him as her lover. "If she says so, it must be so," was his reported reply. And so Chicago was done with him, and the bitterly ripped-up fragments of all his music on the floor of his studio and the bits of paper which had been his contract were the only trace of 'Jandro Pascal and his two-day sensation that anyone had ever found.

After vain waiting and hoping, Eugenie decided she had little more to remember him by than the rest—an assured way with his hands, a firm set of chin and mouth which grease paint could not obscure, a voice. Finally her heart had closed up again and whatever pain reposed there during nearly three years of her work lay dormant until it should be awakened in the middle of the South Atlantic under a heaven full of low warm stars.

Eugenie could not tell how long she waited there by the rail, listening, hoping for one more strain to free her mind of any doubt. For, the instant the singer's voice had stilled, she could no longer be sure. It might have been just a trick of the subconscious, just a mood of her own, just the south wind.

At last she walked slowly forward along the empty promenade deck, convinced that it was all illusion. Near the bridge stairway she met the tall young second officer. He stepped out of a shadow and spoke to her in French: "Mademoiselle is walking in her sleep?"

She glanced up at him under the visor of his cap. That same lean firmness of mouth. But all the men she had ever felt drawn to were like that—her own father, her first teacher, even Michael Hope. It was her type.

"I could not waste such a night asleep," she said. "Did you hear someone singing a while ago?"

He shook his head. "Perhaps one of the crew—"

"No," said Eugenie; "because it was an English song—if it was any song."

She walked on around the deck, down the port side and aft again. Glancing through the smoking-room windows as she passed, she saw Michael Hope sitting there alone brooding. She joined him.

"It's nearly two o'clock. What are you sitting here thinking about?"

His gaze came up slowly to her.

"You," he said.

"I told you not to say things like that."

"I know. I seldom do as I am told. What were you thinking about, Eugenie—out there?"

"Not you, Michael." Then she wondered if that were quite true. Maybe it was Michael after all, his hard practical mind, his lank, hard, out-of-doors make-up, his sureness of purpose which had been really in her thoughts just before—"Remember my telling you about that man in Chicago who—mattered to me, Michael? I think he is on board this ship. Did you hear anyone singing?"

"Did you?"

"I think so. I think—it was he."

Michael Hope laughed. "You heard the south wind, probably. What does the fellow look like?"

"I don't know. I told you that. But I would know him if—"

"If he sang to you, I suppose. You music people are quite mad, Eugenie. You order your whole lives on the stuff, and, of course, it lets you down. I'd turn to something, or someone, surer if I were you. Why go on imagining yourself in love with a ghost?"

Eugenie rose and left him without a word, his laughter following her all the way down the A-Deck corridor to her suite and a conviction dying within her that, but for that memory borne to her tonight on a breath of wind, she might have fallen in love with Michael Hope.

He had come to her first with a letter of introduction in New Orleans a year ago—"My friend Hope, Yankee with a Spanish mother, owner and manager of about half the coffee plantations in San Salvador." They had meet again by the merest chance in San Francisco and now, to find him on the Normandie—well, she had wondered if it were fate.

Eugenie wakened next morning with an uncomfortable feeling that she'd been ridiculously melodramatic with little if any cause. She got up and out as quickly as possible and did her promenade and sun baking in a blue-white sparkling reality that made stars and south winds and songs in the night seem as fantastic as some of the opera company's stage props.

That evening, Michael teased her about it during dinner for the benefit of everybody at the captain's table.

"Miss Forbes has discovered a singing spook on your ship, Captain."

"What! Oh, tell us, Miss Forbes." Little Miss Pickett pushed a frantic curl from side to side on her forehead. "Blond and blue-eyed? Or dark with a moustache?"

They all laughed, even Eugenie, and the captain said: "But perhaps Mademoiselle is right. We had a sad duty to bury at sea two years ago the fiddler of our orchestra, and his fiddle with him. Very often my crew say they hear it when the wind is from the south. But my crew are Bretons, and you may believe what you like."

Juan Torres, Argentine consul at a large city on the Eastern seaboard, did not join the merriment.

"Nevertheless," he said, "I have heard that there are moments at sea, certain air currents, when sounds come from afar, like radio. There is also radio itself to be considered. Were you near the wireless room, Miss Forbes? Perhaps they have equipment of that sort?"

Eugenie scrutinized the man's lean, dark, immobile face sharply. When they all rose together and moved toward the little Turkish coffee room, she managed to avoid Michael and have the Argentine at her side.

"Are you by any chance a musician, Mr. Torres? Do you—sing?"

"I?" He was very evidently confused. "Ah, no, Miss Forbes. Not, at any rate, in your sense of singing. It has been my pleasure to hear you in 'Louise.'"

"Has it ever been your pleasure, Mr. Torres, to hear a singer, called Alejandro Pascal in, let us say, 'Manon?'"

He halted abruptly. "I was there, Miss Forbes. I was there that night in Chicago. But I do not wish to say anything more. Much of my business and many of my movements have been necessarily secret."

When They All Rose and Moved Together Towards the Coffee Room, She Managed to Avoid Michael and Have the Argentine at Her Side.

"What did he mean by that, Michael?" Eugenie had made up for her after-dinner rudeness by rescuing Michael Hope from the clutches of Mrs. Archibald, who had him cornered in the Grand Salon.

"Oh, Torres was probably referring to some business intrigue," said Michael. "Don't look for mysteries where there are none, Eugenie."

"I suppose I am foolish," she confessed. "And you are being very practical and patient with me, Michael. Let's talk about something else."

"We make our first land tomorrow," he said. "The Island of Tenerife, in the Canaries. The rest of them will motor all over but they will not find the place where I shall take you."

A strange quiet, the unaccustomed stillness of the boat, sent Eugenie rushing to the window port of her cabin next morning. She discovered a bright blue harbor, gay with bobbing little craft, and the shimmering red and white town of Santa Cruz de Tenerife.

Gianina, fuming and voluble, brought a note from Michael which said: "If you have a riding habit, put it on."

They Looked at Each Other for a Long Minute. Why Couldn't She Give Way Into Those Arms? So Easily He Could Have Made Her, But She Knew He Wouldn't.

So Eugenie went ashore on the open tender with Michael Hope, very childlike and gay in her riding things and flushed with the spirit of adventure.

"I haven't been on a horse in six months, Michael."

They passed at a walk through the gleaming Plaza de Santa Cruz, past an ancient crumbling cathedral, past a flamboyant little hotel with a broad terrace made colorful by sun umbrellas. Half an hour later they were mounting along a little-used cart road through banana groves weighted with green fruit and across meadows threaded with blue and white and flame-red flowers.

Eugenie had a feeling of wandering in another world, a world of brighter colors with an air as if misted with champagne. They skirted a ravine along a narrow ledge but she wasn't afraid. There was Michael's hand at her bridle and there were Michael's smiling, reasurring grey eyes.

Somehow they reached a summit and beheld on the other side a new panorama, like a promised land, light and dark green slopes falling miles to a golden, surf-washed beach.

After luncheon they strolled through a rock-bordered garden until they came to the end of the path, and then he took both of her hands and said: "Well, Eugenie? I read your thoughts, you know, and your doubts, too, as clearly as you read my heart."

They looked at each other for a long minute with unguarded eyes and without speech—that revelation of self which one can never quite take back. Eugenie knew the force of his longing more poignantly than any declaration would have shown it, and the waves of feeling spreading through her from his fingers upon hers were the more violent because his touch remained calm and firm and gentle, with the gentleness of strength. Why couldn't she give way into those arms? So easily he could have made her, but she knew he wouldn't; for he knew too much of the world for that.

"Don't make me answer yet, Michael," she begged him. "It is because of a feeling that I have not fathomed you, some strange, intense part of you which frightens or fascinates me and I don't know which." She saw the hurt which her words gave and impulsively she released her hands and reached up her arms to him. "Kiss me, Michael, and don't let me be such a fool."

He held her a long time and with increasing tenderness.

"I take you, Eugenie, just for now, just as a loan while you search for what you miss in me."

"I miss nothing in you, Michael."

"Then you miss it in yourself," he said. "Something they thieved you of for years and years of youth and which you must have back before you can give me a complete self. What do I mean?" A flare of curious anger swept him. "You can call it what you like—music, a song in the south wind, 'Manon,' or your self-created image of Alejandro Pascal."

They descended among long shadows barely in time to board the ship before it sailed.

Michael told her good-night and sent her to bed rather early. They had danced together for the first time and afterwards they walked back through the smoking-room and out upon the open deck. Eugenie looked away into the darkness.

"We will soon be in Africa."

"But a whole lot sooner," he said, "you'll be in bed. It's been a sweet day, Eugenie, but a hard one. I'm going to join Torres in here for a drink. Good-night."

"Don't, sweethearts kiss—good-night, Michael?"

Much later she left him. Why did he persist in talking like that? "You are trying very hard to love me, Eugenie. I pray you succeed."

Eugenie had told Gianina she would undress herself and she was glad that she could be alone. She sat down on the bench before her little white piano, wondering about herself, trying to put reason in the place of doubt. Her hand touched the treble keys and her fingers unconsciously picked out a phrase or two, until presently she began to play softly, just for herself.

Yes, there was always that, music. There were the peace and release of it. One could talk to one's self with it when no words made sense. Feelings too fragile even for thought rose and subsided under fingers. Perhaps she sang a little without being aware—a line from "Butterfly," the "Samson" aria, Mimi in the church scene. There was only one thing she must not play and, when her hand wandered to it again and again, she skipped quickly to something else.

Eugenie realized only gradually that she was struggling. The palms of her hands were moist and her lip was caught between her teeth with some effort long before she knew what the effect was. Was she afraid to play "Manon?" Was her feeling for Michael so flimsy that it would vanish if she dared it? Almost as a challenge she threw back her head and struck the first bars.

Nothing happened. What did she expect to happen? Oh, the sweetness before the pain of "Manon," her best beloved! She followed the mood of it. She was Manon and she was in the arms of des Grieux, or the arms of 'Jandro Pascal. She came to his dream of happiness, the "Reve," and she played through it to the end and then again, and, although her heart was suddenly ice, still again for fear the voice would stop.

It was not imagination now. It was incomparable reality, strong and full of yearning. It was somewhere outside, swelling on the south wind, falling clear as starlight upon those southern waters—a voice that could be no other voice but his. She went on and on with it to the last endearing "Manon—Manon!" and to the singer's breaking on the final note—and to the intense stillness when there was no more.

Eugenie's hands lay inert upon the keyboard. She reached out to draw herself up, because she must get to the window and see. It was hard to get up and she brushed her hand across her eyes so that she might see more clearly where the window was. Then she fell, crumpling into a heap on the floor, with the filminess of her white and silver dress all about her.

Gianina had lifted her to the chaise lounge. Gianina had cold things upon her forehead, and the fumes of smelling salts were sharp in her nostrils. Gianina was rubbing her wrists and rocking back and forth muttering some monotonous incantation in her native tongue.

"Oh, please, Gianina—just let me alone and I will soon be all right."

"What is it, Signorina mia? What has that beeg man done for you? Gianina will bring him to put him here on the knees."

"Who?" said Eugenie faintly. "Michael? No, I don't want to see Michael. I cannot bear to see him, but I will—in the morning."

Gianina went to answer a persistent knocking at the door.

It was Mr. Torres, the Argentine. "I was passing by on the deck. I thought I heard a call. Is everything all right?"

Eugenie had not been able to get up next morning and she had sent asking Michael to come to her. She rested back against the pillows in a blue bed-jacket, with the sunlight pouring in through her window, and it seemed ridiculous for her to be sitting in the sunlight with tears all over her face.

"Michael—?"

He came and knelt beside her, smiling as she knew he would be, but with haggard eyes, as if he already knew.

"No reason to cry, is there, Eugenie? You sent for me to tell me that you don't really love me. But I knew that already, my dear. What harm is there? A few sweet days with an illusion—and then we smile and pass on."

She was not deceived. He could not hide the pain. "Oh, Michael, it isn't that I don't want to. Everything in me answers to you. I shall long for you so often, Michael. Right now, if you urged me, I'd promise all over again. I'd try again and—"

"You'd fail again," he said. "We all fail, Eugenie. If you only knew how I have failed, though not altogether. I added one-third to the production of my father's vast coffee lands, Eugenie, in—in a very short time. That was not failure but success, and I mean my life to be successful and practical—so many pounds of coffee at so many pesos the hundred, so many native laborers at so many pesos the day. Those are the things that never let you down."

"But I didn't mean to let you down, Michael—"

"You? You haven't let me down, Eugenie darling. You have buoyed me up. It is not your fault that our worlds are apart, and I have no envy for yours, my dear, with its music, but also with its torment, its torn emotions, its forever unpeaceful hearts. I wanted to take you out of it into my world and I couldn't, that's all."

"Michael!" She sat up and a haunting bewilderment returned to her eyes. "I sat there in my sitting-room after I left you last night. I was playing 'Manon'—just to show myself that I dared. I was that sure, Michael. Outside, I don't know where, but somewhere, he picked it up and sang the 'Reve' to me, beginning to end, twice. No fancy, my dear, but actually, unmistakably, exquisitely. If I doubted before, I can no longer doubt, and with the sound of his voice I knew there would always be something missing in any love I offered you. You deserve too well of love for that, Michael, and so—"

"And so you must go on trying to find him," he said, "although you will not succeed, Eugenie. You must be prepared for that. If he wanted you to find him, there would be no need to search."

"I shall not search," she said. "I shall just go on as I have gone on—with my forever unpeaceful heart."

"And I with my coffee at so much per pound, Eugenie, but also with a memory and a wonder for things that almost happened."

He bent over and kissed her lightly and, when she opened her eyes again, he was gone.

Eugenie did not see Michael before the Normandie reached Casablanca. Casablanca, Morocco, Africa—how it all would have thrilled her if she'd had the spirit to be thrilled. But the city seemed so new and white and glaring, and the country so baked and flat that she was not inspired to more than a casual drive, and returned to the ship several hours before it sailed.

Night brought a cool beauty to the harbor as they were tugged away from the pier. She was standing near the bridge watching the bow swing out to sea once more when the ship's page brought her a note from Michael:

"Remaining in Casablanca and shall go overland from here. Had not the courage to say good-bye. Sing for me sometimes, Michael."

Sing for him? Eugenie brushed away a new tear. Funny that Michael had never asked her to sing. That was only for her world and not for his. But everybody sang somehow, even on coffee plantations, even the Arab fishermen in a dingy little launch that passed across their bow and disappeared in the darkness. She listened until the whining monotony of it faded to a whisper in the distance and then, as the wind stirred, swelled again.

But it was something different now.

On the stairway she paused and then went down another flight to the bureau.

"Can you tell me who left the ship at Casablanca? Not many, surely."

"No, Mademoiselle, not many." The desk clerk referred to his chart. "A Mr. Michael Hope. That is all. Our second officer remained but no other passengers. Will Mademoiselle wait one minute?" He returned almost immediately with a penciled note. "It seems that a Mr. Torres disembarked there also at the last minute."

Many months after that, long after the Normandie had sailed on to Gibraltar, Algiers, and left her finally in Naples, Eugenie remembered that item about Mr. Torres. Rome, Florence, the scenes of her study, somehow failed to lift her spirits.

Another month found her at Bellagio with a sun-tipped mountain at her back and Lake Como rippling at her feet in the long twilight. She sat alone on the terrace of her hotel, having coffee after dinner, when someone bent over her chair and said:

"May I presume upon a shipboard acquaintance, Miss Forbes? I hope you haven't forgotten me, because I have so many reasons for remembering you."

It was Mr. Torres. She recognized his dark, tense face immediately and she was even glad to have him join her.

So many reasons to remember her. "Why, Mr. Torres?"

"Because through you, Miss Forbes, I have ended successfully a long quest. You see, I should explain that I am not the Argentine consul at Philadelphia. I am really an agent, a private detective if you wish, engaged by one of the finest as well as the richest sponsors of the Chicago Opera Company."

Eugenie sat up, startled. "Engaged to do what?"

"There is no reason I should not tell you, Miss Forbes, now that my work is done. Engaged to discover the whereabouts of one Alejandro Pascal. Of course the silly young wife of my employer soon confessed that her declaration about the young singer was merely to force him to a liaison he had done everything to avoid. Many husbands would have let the matter rest. But Pascal had disappeared, his career blighted. My employer determined to right the wrong done, that's all."

"But—you couldn't find him?"

"Not a trace, Miss Forbes. We discovered by reference to correspondence with the company that his name was not even Pascal, but we could not discover what his true name was. After that there was nothing—a story of someone singing in a Nevada mining camp as no miner could possibly sing. When I got there, he had gone. And then one time, because, as I told you, I was there that night in Chicago—it occurred to me that where his Manon was, there one day I would find my des Grieux."

Eugenie's hand was against her heart. "You found him?"

"Would you care to walk a few steps, Miss Forbes? I will show you just where I found him—and how I knew. There is a little lake front cafe only a little way down the road. It is frequented by the local boat people, music mad as you know, and one may go there and sing a song for his drink—if he sings well enough. I have seen impressarios listening to the singing in that cafe. I saw one there last night listening to—but you shall hear."

She leaned upon Torres' arm all the way until they were within a few paces of the place and could see through the trees its lights reflected on the water and hear a babble of argument which Eugenie's knowledge of Italian was just enough to make out.

There was a sort of cheer in the end and then a quiet voice she would recognize no matter what the tongue:

"Very well, my friends, I have told you I do not wish to sing. Once I vowed that I would not. And yet once also I threw all my happiness into the southern seas, because when the spell is on me I cannot help it. So what shall I sing. Who has the guitar?"

Eugenie reached out for Torres' shoulder to steady herself but neither Torres nor his shoulder were there. He had left her alone to listen to that voice filling the night with a message which was meant only for her—"South winds—blown from afar—whisper I love you—wherever you are."

She took a step forward at the end. Had she been singing too? Their faces all had a startled, wondering look, and the face of the one leaning against the bar in his well-worn riding clothes and a soft white shirt was as if he had first seen light. It was Michael Hope.

Stilly Solitude

By lone Saint Mary's silent lake:
Thou know'st it well—nor fen nor sedge
Pollute the pure lake's crystal edge;
Abrupt and sheer, the mountains sink
At once upon the level brink,
And just a trace of silver sand
Marks where the water meets the land.
Far in the mirror, bright and blue,
Each hill's huge outline you may view;
Shaggy with heath, but lonely bare,
Nor tree, nor bush, nor brake is there,
Save where of land yon slender line
Bears thwart the lake the scattered pine.
Yet even this nakedness has power,
And aids the feeling of the hour:
Nor thicket, dell, nor copse you spy,
Where living thing concealed might lie;
Nor point retiring hides a dell
Where swain or woodman lone might dwell
There's nothing left to fancy's guess,
You see that all is loneliness:
And silence aids—though the steep hills
Send to the lake a thousand rills;
In Summer tide so soft they weep,
The sound but lulls the ear asleep;
Your horse's hoof-tread sounds too rude,
So stilly is the solitude.

—Sir Walter Scott, in "Marmion."

Fishermen 'Catch' Bronze Head of Apollo

FISHERMEN at Salerno, near Naples, recently hauled up with their nets a large bronze head of Appollo of particular beauty. The head, which is about twenty inches in height and weighs about 100 pounds, is of fused bronze.

Professor Majuri, the superintendent of excavations and antiquities in Southern Italy, has announced it a work of great archaeological importance. It is believed that the head dates from the fourth or fifth century B.C.

WOLVES ARE LIKE WOMEN

By ROBERT READE

JOE met us at the railway station with his wolf team. From the Turkish bath warmth of a Pullman to twenty-five below on a wind-swept toboggan, it was a sudden change of temperature and transportation.

Joe is Joe Laflamme, the famous wolf tamer of Gogama, in Northern Ontario. He gets them dead and alive, with the gun and with the trap. He makes them beasts of burden and teaches them as domestic pets. He has had them eat his hand as well as eat out of his hand.

In brief, Joe is the north's greatest wolf specialist. There is nothing about wolves that he does not know, except how to induce them to breed in captivity.

He met us at the station to take us to the bush. In company with a movie man who was making a news reel, I was to spend a few days with him visiting the wolves in their native haunts, inspecting trap lines, watching nets being hauled from frozen lays and in brief, absorbing as much northern atmosphere as possible in the time at our disposal.

From my sojourn with Joe in the snow-bound sub-zero wilderness I learned two great truths. The first was a very novel one, namely, that wolves are exactly like women. The second was the well-known truism, that you do not really feel the cold, even when it reaches forty below zero, which was our maximum, on the height of land.

It was not until we thawed out together around a roaring sheet metal stove in a trapper's hut that Joe confided to me his outstanding wolf secret. I made for myself a preliminary observation about wolves as I shivered on the Gogama station platform while he got his team ready for the trail. It was that they are like mules.

They do not sit gleefully on their haunches like huskies and greet the prospect of exercise with joyful yelpings. They are sulky and balky. Giving castor oil to six children simultaneously is simplicity compared to hitching six wolves. In the traces they groveled morosely. They move smartly enough when they are on the run, but they are not self-starters.

While Joe cranked his wolf limousine, I looked at the station thermometer. It was twenty-five below. I looked again. It was twenty-six below. I was afraid to take another glance at the falling mercury and turned my attention to the wolves.

They did not walk cheerfully into their collars. Joe had to grip them affectionately and firmly by the throat while he put the webbing over their heads. When harnessed they immediately crouched disconsolately on the ground.

These were young wolves. Some of them roamed the timber only a few months ago. As yet they did not realize the blessings of discipline and work. I felt, however, that in time, under Joe's guiding hand, they would acquire philosophy and obedience, and even alacrity.

Around the camp fire he told me this was not so. "They're like women," said he. "The longer you know them the harder they are to handle. When a fellow's on his honeymoon the girl will fetch his slippers and let him think he's boss. After a few years it's not so easy to get her to obey you. It's the same with wolves. A new wolf thinks I'm some fellow and minds me. When I've had them a few years, they lose respect for me and would take a nip out of me as soon as look at me."

If wolves can lose respect for Joe Laflamme, they can't be such cravens as some people make them out to be. If ever there was a big boy it is Joe. He has lost flesh lately, but still weighs 250 pounds. In his roomy Eskimo parka he is as big as a polar bear. And a very curiously colored polar bear, for the parka is of green wool. A wolf that is not afraid of a bear man who looks like a big pine tree must be considered to have courage.

Joe Laflamme's Zoo

BEFORE leaving Gogama for the bush we looked over the Laflamme zoo. That is not too grandiloquent a word for his collection of wild animals. It is an extensive one. He has many foxes, red and black, and fisher martens, in addition to wolves.

From the wary way in which he went into the wolf cages I could see that whether they have respect for him or not, he still has the utmost respect for them. When he wished to bring one particularly large and handsome fellow out to pose for the picture that is reproduced with this article, he armed himself with a three-pronged pole and what would have been a landing net, if there had been any cord on the hoop.

Paying no attention to him, the wolf continued his lope up and down the cage. Suddenly Joe made a lunge with his netless net, and the wolf jumped into the hoop. Before he could jump out of it, Joe pinned him to the ground. There he crouched, not in terror it seemed to me, but in readiness to take the offensive.

With the pole between his legs Joe bent over him, holding the trident in one hand and extending the other well protected by a fur gauntlet, in a friendly gesture. I was amused at the endearing words he used. He talked to that timber tiger just as if he were addressing a pampered Pekingese.

"Nice wolfie," said he coaxingly.

The wolf without moving its head from the ground pricked up one ear.

"Nice little wolf," said Joe again.

The wolf pricked up the other ear.

Joe with his glove tickled the tip of each ear and then rubbed the animal between the ears. The wolf did not purr like a cat, or wag his tail like a dog. I could not see that he was in the least affected by this caress and cajolery.

For several minutes Joe kept up this baby talk, and to me it was very amusing to see this 250-pound giant leaning over the crouching beast and uttering sweet nothings. Despite all the "nice wolfies," it was apparent that neither trusted the other.

Suddenly Joe shot his arm under the wolf's neck and lifted him from the ground with his head in chancery. The hoop fell from the wolf's body and he clamped his other arm around the hind legs and then carried the wolf like a lamb to the camera.

He held the wolf one one knee and on the other his eighteen-months-old son. The baby crowed with delight and placing his bare dimpled hand on the wolf's head, gurgled "loup!" That tender scene was made possible only by the fact that Joe knows the right way to handle wolves. He doesn't hold them in the hollow of his hand. He holds them in the hollow of his elbow.

His feat of capturing and holding a fisher marten was really a more difficult one. The fisher, an animal of the chisel-toothed weasel tribe, is as playful as a kitten, but can bite like a barracuda. If it ever gets your finger in its mouth it is good-bye finger.

When we walked in to the fisher cage they showed not the least fear of us. Perhaps that was because they know they have superlative dentition. They scampered over the wire netting and hanging down from the roof, gazed at us like mirthful monkeys. It seemed the most natural thing to reach out a hand to pat them.

"Be careful," said Joe. "They've got teeth like a buzz saw."

One of Joe's Wolves Consents to Pose

Joe Laflamme Plucked a Fisher From the Wire Wall and Got a Tight Elbow Hold on Its Neck.

With the speed of a conjuror whisking a rabbit from a hat, in a twinkling, he plucked a fisher from the wire wall and got a tight elbow hold on its neck.

As he carried it out to be photographed, he said: "I'm not so much afraid of it biting me as of it getting away. Fishers are worth money, in fact, all of $150."

"What!" I exclaimed. "More than a black fox?"

"At the present time, yes. The black foxes are down and the fishers are up. They are scarcer than fox and harder to catch."

Super Fisher of Fishers

AS he told me that he had had as many as sixteen of them at once in his cages, it seemed to me that he must be a superlative fisher of fishers.

"Sam's the boy that knows how," said Joe, handing the trapping laurels to his partner.

Though he had a week's growth of black beard, Sam's other name was White. He is reputed the best trapper in the Gogama district. Later on the trail he showed me how to set snares for foxes and made brushwood cages for fisher.

If the ostrich really does put its head in the sand, the fisher is the ostrich of the north.

"When the fisher is in the dark," said Sam, "he thinks he is perfectly safe. He generally has an hole in a tree and if you can follow him to his hole you can get him by putting a trap in the mouth of the hole. But the easier way is to make a hole for him. You can do that right in the open. You peg down the framework of a little hut. Over it you throw boughs. The fisher comes along and sees that it is dark inside. He goes in, thinking that everything is all right. You can throw a trap in and get him. When you get him in a bag he never struggles. As long as there is no light he's happy."

In their cages they have little log kennels almost flush with the ground and they spend most of their time in this species of cellar.

It was not so with the foxes. It was a bright clear day and they were sunning themselves on the roof of their shelter, or else ceaselessly trotting up and down.

One red fox whenever I looked at it was going back and forth on its fifty-foot runway as rapidly as a shuttle in a loom. It had the most graceful effortless gait imaginable. It was amazing how it seemed to turn without wheeling. It would be going in one direction and then in the fraction of a second it would backtrack, with the quickness that deceives the eye. And yet the fisher is a more agile, quick-moving animal.

After some hours in the zoo we prepared for the trail to see, if possible, these same animals in their natural surroundings. Our destination was Beaver Lake and Three Duck Lake, ten and fifteen miles distant, and Joe decided to mush with dogs, not wolves.

"We'll be going over lakes," said he, "and wolves aren't altogether reliable when there is too much open space for them to play in. I was once drawing logs with a team of seven wolves. I didn't have a dog as a leader, for it was straight going most of the way. Out in the middle of the lake the wolves got after me. They meant business all right, for they chased me round and round the sled. Fortunately, they got tangled up in the harness and started fighting one another. I laid into them and managed to cool them off, but all the same it was a close shave."

The cheerful alacrity of the dogs was a pleasant contrast to the sullen mulishness of the wolves. The huskies yelped with joy when their harness was brought to them. Those that were being left behind strained furiously on their leashes and howled in mournful envy of their lucky comrades who were going to hit the trail. The sleigh dog loves his mushing as much as a city dog loves his walk.

It needed no whip to get them going. "Up, Mike," shouted Sam to the leader.

Mike jumped to his feet with a jerk that dragged the other three dogs also to their feet. Looking anxiously at Sam, their driver, he eagerly awaited the word "go." When it came he broke into a triumphant trot and Husky, Pup and Bud cantered after him, bulging like beagles.

Soon we reached winding Lake Gogama and when the wind struck me the cold was something that I did feel. It got me on the chin and throat and for the first time in my life I regretted not having a beard.

You Can't Guess How Cold

I FOUND out one thing about northern temperatures. Whether you feel them or not, you can't guess them. I at least couldn't. I would have gone broke if I had been betting

The Indian Picked Up the Corpse and Slung It Over His Shoulder.

on the thermometer. In the bright sunshine amongst the spruce trees I would have wagered it was scarcely zero when it was really thirty below. Out on the lakes when it was ten below I would have sworn it was fifty.

It's the wind that makes the difference. In a thick mackinaw and with three pairs of socks, not to forget the bearskin gloves that Joe loaned me, I was as warm as if I had been in Florida.

Curiously enough, when I talked with these sub-zero experts about cold they all shivered at the thought of Toronto. "I freeze to death there when it's scarcely freezing," said Joe.

"That's right," Sam echoed him.

I have spent Winters in Ottawa. I have been in Quebec, White River, and Winnipeg, in the zero season, but the north on all those occasions was in one of its balmy moods. But until I visted Gogama, the lowest temperature I had ever experienced had been twenty-two below in Toronto. And that was like liquid air compared to Gogama's tropical forty below. There is no doubt about it. If you want to be warm in Winter, go north.

We rounded a little point and saw a fringe of alder bushes on the shores of a little bay.

"That looks like a good place to set a fox trap," said Sam.

He picked up a dry branch on the shore and tied a steel trap to it by a short line. With the branch on his shoulder like a fishing pole, he made a wide detour through the woods. Eventually, we saw him come out on the beach and lay the branch on the snow.

When he got back he said, "Now, all I want is a sprinkle of snow to hide my tracks."

"Won't the foxes come near it if your tracks are visible?" I asked.

"They may be," said he, "but it's more certain if the tracks are snowed up."

We trudged on in the wind. The chins of the other mushers did not seem to be frozen, so I supposed mine was not. Anyway, Sam took my mind off it with his reminiscences of bears, wolves, moose and white water.

"I've got a trap in here," said he. "Let's take a look at it."

We turned shoreward and, getting close, saw something floundering in the snow. When we came up to it we saw that it was a red fox.

"Take it alive," said Joe, who is always eager to add to his menagerie.

Sam pried open the jaws of the trap and popped the struggling animal into a box.

"It's lucky we got here before it froze to death or got beaten up," said he.

We visited the other traps. There was nothing in them. We stopped in the shelter of jack pine, lit a fire and had lunch as comfortably as if it had been Summer time. Still it was awkward sticking the thumb of a bearskin mitten through the handle of a tin mug.

After we had moved on, Sam said, "I've got a trap for wolves over here. There won't be anything in it, but we'll take a look."

He was too pessimistic. From a distance we saw a struggling grey shape, vague against the snow.

"Don't Shoot! I Want It Alive

"HOLY mackinaw," exclaimed Sam "It's a wolf."

One of the party was Rod Rice, an Indian from the Caughnawaga reserve on the St. Lawrence. He bore himself proudly amongst the descendants of the Ojibways who fled in terror from his forefathers.

As we drew near the trap he raised his gun to his shoulder.

"Don't shoot," shouted Joe. "I want it alive."

Everyone was willing to let the famous wolf man have the ticklish job of taking the live, wild wolf from the trap.

"Nice wolfie," said Joe, trying to apply his professional blandishments. But the wolf only added his snarling to the yelping of the dogs. He was distinctly not a nice wolfie.

When Joe attempted to get his infallible elbow hold somehow or other the trick failed. The wolf got clear and made for the bush. But he did not break quickly. He zigzagged slowly for about ten yards and then proceeded to lope.

Joe now ordered the Iroquois to do what a few minutes before he forbade him to do.

"Shoot!" he yelled excitedly.

Coolly and impassively, Rod raised his rifle, and, at a distance of 100 feet, brought the wolf down with a bullet through his heart.

"That's shooting," cried Sam.

If anything ever fell in its tracks, that wolf did. A few convulsive twitches of his hind legs and all was over.

The Indian picked up the corpse and slung it over his shoulder. Then, with his face pressed against its still warm muzzle, he faced the camera and did not seem to mind the wolf's blood flowing down his leather coat.

Loading the dead wolf on the sled, on we went, through the cold of the lakes and the warmth of the woods. Sam looked at several of his evergreen fisher traps, but none of those carnivorous ostriches had put its head inside.

He saw fisher tracks and said, "I'd like to follow them. I think I might run them to their hole."

"We haven't got time," said Joe, to my delight. "You like sleeping out in the snow banks. These other fellows don't. We've got to make Three Duck Lake tonight."

There were no ducks there when we arrived. If there had been, they would have taken one look at the thermometer outside the main cabin and fled. It registered thirty-five below.

I took a look and said to myself ruefully, "I know I have lost the tip of my nose, the lobes of my ears and the point of my chin."

That was not so. After I had stood over a long stove full of four-foot birch logs, my cheeks glowed as if they had been sandpapered. That was all I suffered from the day's mushing. There is a whole lot in the theory that you don't feel it.

How low the thermometer went in the night I don't know, but when the cook rang the big circular saw for breakfast, it was forty and rising.

Shrines of Britain's Glory

By CHARLES CONWAY

Buckingham Palace

THE history of the site of Buckingham Palace, the London residence of the British sovereign, can only be traced back for a little more than three centuries. In 1609, a portion of the land, which is now covered by the palace and its gardens, was enclosed by James I for the cultivation of mulberry trees, and the King, in a laudable attempt to make England a silk-producing country, imported several hundred thousand mulberry trees from France, some portion of which were planted under his own inspection on the ground reserved by him for that purpose in London, while the rest were dispersed throughout the country with circular letters directing the planting of the trees, and giving instructions for the breeding and care of silkworms.

For some unexplained reason the project proved a failure, and within a few years the mulberry plantation in London had been converted into a place of public entertainment, which became a very fashionable resort and figured in the works of many of the late seventeenth century writers. John Evelyn, the diarist, tells us in his entertaining journal that it was "the only place of refreshment about the town for persons of the best quality to be exceedingly cheated at"; while Samuel Pepys, whose diary records a visit there in 1669, speaks rather disparagingly of its attractions, and styles it "a very silly place"; but John Dryden, the poet, had a great liking for the place, and would frequently go there to eat mulberry tarts, accompanied by his mistress, Ann Reeves, the actress. "The Mulberry Garden" was the title of Sir Charles Sedley's most popular comedy, and several other of the Restoration dramatists laid scenes of their plays there.

The present palace is the successor of a series of mansions which have stood on the site, each one being larger and more magnificent than its predecessor. The original house on the site, which was the home of the official who was placed in charge of the mulberry trees by James I, was replaced in 1632 by a mansion erected by Lord Goring. It was known as Goring House and was occupied by Speaker Lenthall in the days of the Commonwealth Government, and during the reign of the Merry Monarch it passed into the possession of Henry Bennet, Earl of Arlington, the "Achitophel" of Dryden, who is believed to have introduced tea into England.

Bought for Royal Residence

ARLINGTON House, as it was then known, figured prominently in the history of late Stuart days, and after its destruction by fire in 1674 it was immediately rebuilt on a larger scale by Lord Arlington, but twenty-nine years later it was demolished by John Sheffield, Duke of Buckingham, who replaced it by the historic mansion, known as Buckingham House, which was purchased as a royal residence by George III in 1761, and in which all his children, with the exception of George IV, were born. It was in this house that Dr. Samuel Johnson, who frequently studied the books in the royal library, had his famous interview with the King in 1767, which is referred to by James Boswell in his remarkable biography as "one of the most remarkable incidents in Johnson's life, which gratified his monarchial enthusiasm, and which he loved to relate with all its circumstances, when requested by his friends."

The numerous improvements which George III made to the property were by no means extensive enough to suit his wife, Queen Caroline, who once expressed the intention of enclosing the whole of St. James's Park to add to the palace gardens, but she dropped the project as a result of the significant comment of Sir Robert Walpole that such an act would cost "Three Crowns." George IV had the house remodelled by Nash in 1825, and ever since that time it has been known as Buckingham Palace. The famous Marble Arch, which now forms one of the entrances to Hyde Park, was originally erected in front of Buckingham Palace at a cost of £80,000 by the fourth George, who intended it to serve as a grand carriage entrance to the palace, but it proved both unsightly and obstructive, and was removed in the mid-nineteenth century.

Boy Listens to Love-Making

NEITHER George IV nor William IV ever occupied the palace, but with the accession of Queen Victoria in 1837 it became, and has ever since been, the only London home of the sovereign, the other two royal residences, St. James's Palace and Kensington Palace, being occupied only by minor members of the royal family and retired court officials. It was at Buckingham Palace that the Prince Consort did most of his courting of Queen Victoria, and there was a considerable sensation when it was discovered that an inquisitive boy, named Jones, the "In-I-Go" Jones of Punch, had secreted himself beneath a sofa on at least one occasion to listen to the royal love-making.

King Edward VII was born, and also died, in Buckingham Palace, and within its walls have been entertained most of the foreign rulers, statesmen and other celebrities who have visited England during the past century. Among the most notable of its visitors was Woodrow Wilson, the only President of the United States to leave his own country during his term of office, who spent a few days there on the occasion of his trip to Europe in connection with the Peace Conference in 1919.—(Copyrighted.)

The young man led the girl out into the garden, and there, in the moonlight, tried to steal a kiss. But he was awkward. The kiss landed on her chin.

"Heaven's above!" she said.

Influenza Was Subject Of Burlesque in 15th Century

THE doctors are telling us that the best specific against influenza is laughter—but that is something which the citizens of Nuremberg discovered, more than five centuries ago, during the great epidemic of 1414.

And if anyone doubts that 'flu was 'flu in those days here are the symptoms which the victims suffered: Sneezings, snuffings, shiverings, coughings, with such pains in back and head that the disease was called Tannewechsel or Tannewitzel—a blow on the forehead. Everybody caught it; no doctors could cope with it. The Emperor Sigismund wisely paid a visit to Rome to avoid infection. So the merchants of Nuremberg, where the epidemic raged worst of all, made a play of it—the Influenza Play.

A woden stage was erected in front of the Town Hall, and the apprentices were the actors, while the citizens crowded the market place to watch the show. The scene represented a court of justice, and to the bar was summoned, as a prisoner, Messer Tannewechsel, Mr. Influenza himself. He was represented as a weird, red-nosed, sniveling figure, a burlesque version of Messer Death, in the popular "Danses Macabres" of that day. And against him were called up a crowd of witnesses, his victims of all classes.

When all had given witness Messer Influenza was called upon to plead for himself. He protested his innocence, vowed his so-called victims had brought their troubles on themselves.

What a modern ring it has!—for a play written five centuries ago. But no such specious pleas availed Messer Tannewechsel; judgment was passed; the prisoner at the bar found guilty and sentenced to summary execution by the sword. He was led away by Messer Pausenhart, the public executioner, and a burlesque beheading followed, amidst the shouts of laughter which rose from the delighted audience as Mr. Influenza died the death. Quite possibly that laughter did them good—according to the latest medical opinion. In any case, it is recorded that the epidemic was stayed and that no more fell sick in Nuremberg.

Radio Advertising to Be Curtailed

ELIMINATION of all advertising from radio programmes broadcast in Canada on Sunday, other than the [illegible] sponsor's name, address and nature of business or product, was agreed upon by the Canadian Association of Broadcasters at Toronto.

This was done in the interest of the proper observance of Sunday. It also was decided that weekday programmes after 7 p.m. should not include advertising to exceed 5 per cent of the time on the air of any one programme.

Herding the Women Back to the Home

By RUPERT HUGHES

THERE is something positively blood-curdling—to my blood at least—in the recent remark of Miss G. J. Cottrell:

"A married woman teacher is refused employment in many localities, but no one tries to drive the charwoman back to her home."

In this one bitter phrase she has summed up a withering satire on the everlasting battle, ancient and modern, fought against the emancipation of women. Today and for ages past there have been the loftiest denunciations of the ambitious woman and the most unwearying repetitions of the statement that her place is in the home, but all the while there has been no protest against her doing the washing, the scrubbing, the dirty work and the menial tasks that have been soul-crushing as well as back-breaking.

It has been considered odious that women should go near the battlefields, yet all armies have taken along women to wash the soldiers' filthy clothes. There was fierce opposition for centuries to their going as nurses but they could go as washwomen.

Women were forbidden to vote because the polling places were not refined enough for them, yet when the polls were closed, the women could come in and scour the floors and empty the cuspidors.

Women physicians were long denied every opportunity, but women could carry out the unspeakable debris of operations.

Women did not belong in law courts or banks or shops, but when the fun and fury and profit were over, they were allowed to crawl in on all fours and mop up.

In slavery women were universally allowed to do all that their strength permitted, liberally whipped and freely sold anywhere.

Thousands of proofs could be brought forward to show that the very people who were daintiest about keeping ladies at home were hiring at starvation wages mere women for every menial and loathsome task. And these women were as often mothers as any other women, and they, too, had homes of a sort.

Sewing till their eyes burned out, washing, scrubbing, cooking, carrying away the slops—these were appropriate to womankind; but it was horrible to think of them in competition with men.

There is some excuse today, in the desperate scramble of frantic men for any kind of a job, to throw out the women, just as there is a certain excuse, though not a very pretty one, for the fathers of families and the important males to knock the women aside in a rush for lifeboats or fire escapes. But it does seem that it would be a little more consistent, a little more chivalrous and gallant and noble, if those who are once more so fiercely ordering women back to their own domestic kitchens and cradles, would begin with the lowliest and work gradually upward.

How fine it would be if the gentlemen who think it a shame or a pity for women to soil and roughen their hands anywhere but in their own flats, farmhouses and shacks, should start by saying:

"No woman shall scrub a floor, no woman shall wash out a bathroom or carry out garbage; no woman shall empty a waste-basket or worse, or do any menial task for hire outside her own home. Those chores must be done by males alone."

After the retirement of the myriads of charwomen whose lives are spent on their hands and knees till they nearly revert to the state of quadrupeds, we could more gracefully go on up and drive back to their households the school teachers, the sweatshop seamstresses, the laundresses and the stenographers, and finally the lawyers, doctors and executives.

Before we go back to the good old times, however, we must restore the furniture. We dare not send these millions of working women back to modern homes, for there is not nearly enough for them to do. Even when the men have taken every job away from every woman, they will not be able to afford to keep these idle hands busy, for hardly any man could afford to let his wife make his clothes and underclothes and socks for him and the rest of the family. And dare he eat all she cooks and bakes and concocts?

We must throw out all the modern household appliances and close the clothing stores, for as Vicki Baum has just said:

"The modern woman can run a comfortable home with one hand tied behind her."

Vicki Baum, by the way, is the author of both a novel and a play, "Grand Hotel," that is coining money. It is assumed that the many actresses in her companies will be sent home and their places filled by female impersonators. Shakespeare and Aristophanes never saw a professional actress, but only boys and men in women's clothes, and what was good enough for them is good enough for us. And the Lord knows there are actors enough out of jobs.

But Vicki Baum said a great thing when she said that a woman can run a home with one hand tied behind her. She can run one in a very, very small portion of her time. What is she to do the rest of the time? Satan knows! Satan will find work for her!

Before turning these armies of idle women loose on the world to prey on us poor men, let the homes be put back where they were a hundred years ago when a good woman could spend a whole day making lamplighters enough to do the work of five cents' worth of matches today. Let us return to home-made bread instead of these machine-made loaves. Why, the baking of a week's bread alone kept the dear old mothers frantic for a day or two.

The Modern Woman Can Run a Comfortable Home With One Hand.

Bring them cows to milk, too, for this modern way of pumping cows and distributing their products takes up no time at all for mother. She has only to reach outside the door or into the dumbwaiter to get the stuff. And make her own soap, too. And scrub with it. Take the vacuum cleaner away from her, and the electric icebox and the gas stove. Let her split her own wood. Then by the time day is done even the most restless wives will be too exhausted to do more than fall asleep in their rocking chairs over the endless socks.

Perhaps it is too late. Perhaps the women will refuse to go back! That is a dreadful thought, for whenever the women have made up their minds the men have been helpless.

They tell us that we can never repeal the prohibition amendment because it is on our books. I think this is a rather rash statement and that it will be repealed before long, because its repeal will be an increase of liberty and a decrease of inconvenience.

To repeal the woman's suffrage amendment, however, would be quite a different problem. The women have the vote now and the spellbinders might find it hard to get them to vote it back into the exclusive hands of the male political bosses.

It is going to be very, very hard, too, to drive any considerable number of women out of such jobs as they still hold. For one thing, in hard times, employers love to pay the least possible wages, and women can and do take less for the same work than men.

That is another sweet phase of male chivalry. Wherever women have been allowed to toil, they have always had to take less wages for the same labor than men. In fields where they make their own contracts and do not take wages, there is, of course, no limit to their earnings, as in the theatre, the movies, authorship, the arts and realms where the individual personality is for sale, and popularity decides the income.

Money Declined

THE most wholesome and the most convincing sign I have noted of late that women are out of their shackles for good is the recent action of the universities with reference to certain big money offers. The universities were nearly as slow as other institutions in opening their advantages to women, but they have not often been slow about accepting legacies.

The other day a rich man tried to keep up the fight against emancipation even in his grave. He left a will allotting $25,000 each to Yale, Harvard, Columbia and Princeton, the funds to be used in order to "develop sound public opinion," as the testator called it. Like everybody else he considered his own personal prejudices to be "sound." That's what our opinions are mostly. But this man stated that "the feminist movement tends to take women out of the home and put her in politics, government or business."

Therefore he left a hundred thousand dollars to four colleges to drive her back. Talk about the little old lady who attacked the ocean with a broom! One of our woman novelists took in two hundred and fifty thousand dollars in one year not long ago. She was offered fifty thousand a year to give a few hours a week to an editorial position. She has been backing her son in a successful business and furnishing him with his most successful material. And she began as a trained nurse! No man was jealous of her absence from home for such work.

And with a hundred thousand dollars she and thousands of women are to be driven from wealth, fame, happiness, honor and usefulness!

Harvard University has declined the paltry money. The president of Princeton has said: "We certainly will not touch it here. It is of no value to us and would serve only to put us in a very difficult position."

It is safe to assume that Yale and Columbia will do the same thing. But how pitiful that a man should feel such hostility to a portion of the race that furnished him a mother and a wife! How sad that his rage should blind him to the futility of the feeble gesture. A hundred thousand dollars in the hands of college professors to drive sixty million women out of politics, government and business!

Many men are snarling that woman suffrage has brought no revolution in the virtue and bliss of the world. They are saying that woman's suffrage is a failure, therefore. But what perfection has male suffrage brought into the world?

The dictators and tyrants who are recapturing Europe are asking the same question. They are taking away male suffrage. They are shooting down or driving into exile or imprisonment myriads of men who believe in male equality and individual opportunity for all citizens.

Where to Begin

IN these countries nobody leaves a hundred thousand dollars in a will to drive the common average man out of politics, government and business. He is simply told where to go and what to do. And then he is ordered to be happy and realize how much better everything is under a despotism.

Let those believe these things who cannot help it. But let them not look backward into history nor forward into the world they are leaving as the heritage of their children. For they may be shaken in their comfortable illusion that the tyranny of one monarch, or one oligarchy has meant happiness. As for the tyranny of those who are accidentally born male over the other half of us who are accidentally born female, it is as ridiculous and as evil as it is hopeless.

We men love to say that women are not physically fit for the hard tasks and battles of the world. We must spare their gentle flesh. We must save them from such hard work as teaching school, making change, selling goods, working in banks and offices, and at other gainful pursuits. But we have always felt that they had strength enough to carry pails up endless flights of stairs, and down again, to sew endless seams, to bend over hot stoves and hoist heavy weights, or to grind the dirt out of floors. For menial tasks they are strong enough—Bah! also Pagh! and Ugh!

When the attempt is made to rob women of their emancipation let it begin, not with a disgraceful effort to rob them of all the beauty, power and grace of free toil and free opportunity to do the big work of the world. Let it begin with driving the scrubwomen and the menials away from their grubbing and ill-paid sufferings. Send the poor female beasts of burden home first. Before taking the pen, the brush, the typewriter and the ballot away from the women, let us rob them of the scrub pail and the mop; pick them off their knees and lift their faces to the sky.

Soliloquies in Victoria's Suburbia

No. VII

THE Keating Road, which crosses the West Road and from thence on—since a year ago—becomes Benvenuto Avenue, was named after a man of whom the present settlers know very little. He never lived in the district. His home was at Duncan. But he owned a large acreage, which one old-timer described as "from the marshes back." The "marshes" mean the level lands to the right and left of Keating Crossroad, just this side of the large sandpit. Much of it is under water today, following the heavy rains, and it used to be well covered for weeks in the Spring.

Twenty years ago, before Saanich began to be known as the great fruit-growing district it is today, the old Victoria and Sidney Railway served the peninsula twice daily and the noisiest and slowest little engine in the world woke the echoes as it passed. Keating was the name of the central station in the heart of Happy Valley, which is over a ridge of hills from the "marshes" and down again toward the east. A little settlement thrived there in those days, including two general shops, where one could purchase pretty nearly everything; a blacksmith shop under a spreading maple tree, and a bleak, draughty building where one waited for the train and which was styled the "depot."

Today where the "depot" stood is the home of the Saanich Fruitgrowers' Association and a little further west, that of the Co-operative Association. On every side, as one passes along the Keating Crossroad from the east to the west, there are strawberry and loganberry plantations. And new land is being cleared and broken for more crops. For this is where the finest berries in the peninsula are grown and the largest crops. High or low land, it doesn't much matter, the fruit thrives sweet and luscious and plentiful. The hillsides are a pretty sight, cultivated in places to where the gigantic rocks crop out at the top and the trees grow happily in crannies between the stone, knowing they are safe from molestation in these uncultivable spots.

Home of an Artist

IT is a pleasant walk from Happy Valley along Keating Crossroad and down Benvenuto Avenue to the sea. Interesting for all of its winding length. Flowering currant and catkins make a charming embroidery in the greening woods that fringe the road and the fields are a fair sight with the emerald rows of plants, straight and even, bright and clean against the rich, brown soil. Here and there one will come upon a pleasant pastoral picture with cattle or sheep feeding in a meadow, or a team of great Clydesdales turning the sod, making ready for a cover crop to revitalize old fruit land which has done duty for some years and needs a feed and a rest.

There is an artist living on the Keating Crossroad, and if he had permitted it we should have written a whole article about him, but he insisted that we mention him only casually. He deserves far more than that in these soliloquies, for he has done, and is still doing, most beautiful pictures which will perpetuate for all time some of the lovellest bits of Saanich; bits which, unhappily, are being robbed of their pristine beauty with the march of settlement. Mr. Carrier's pictures depict some of the most exquisite views throughout the peninsula. He has lived here for more than twenty years. He knows all the best of the walks, up hill or down dale. He has done the happiest little scenes; small, gay brooks running beneath slender saplings which arch above them, their banks frilled with ferns; a bit of the West Road, before it was pruned and paved, as it looked in the old days when it deferred to the trees; some unique studies along Saanich water, taken from sylvan nooks far away from the beaten track.

An Imposing Picture

HE has a great fondness for horses and many faithful equine friends of his in Saanich live on his canvases, patiently plodding about their daily tasks, resting in what one feels is a Sabbath calm, feeding in a quiet meadow, or drinking deep from a spring in the cool of the shade.

Mr. Carrier, who is an Englishman by birth, and whose canvases are very well known, particularly his portraits, has done a magnificently inspiring thing in his picture, "Pentecost." It is illustrative of the biblical story of the descent of the Holy Ghost upon the Disciples, when "they began to speak with other tongues——" He pictures St. Peter and the Disciples with him and the "multitude of devout men out of every nation," the Roman soldiers, the passersby—perhaps more than a hundred distinct characters in all, and each of them a perfect study in itself. The faces express awe, incredulity, the figures of the "devout men" are full of a gracious dignity, and St. Peter himself wears a countenance which is transfigured "by the Holy Spirit descending."

This amazingly conceived and executed canvas is five by four feet, and among all of the artist's beautiful things it is without doubt the crowning glory, the supreme masterpiece. When they build a new church in Saanich he has offered it toward the building fund. What could be a more appropriate or noble gift?

Really Well-Educated Girl Makes the Best Wife

By MARJORIE BOWEN

THE question, perhaps problem, of "higher education" for girls and marriage is often dealt with in one of these two ways, either the parents say, "What is the use of an expensive, tedious education for a girl who will probably marry as soon as she leaves college," or else, once they have given this same expensive, tedious education, they will endeavor to frustrate any marriage schemes for their daughters for fear that her training should be "wasted."

It is not uncommon to hear of a girl who is doing well in some profession being persuaded by her parents to prolong indefinitely her engagement that she may reap full advantage of the money spent upon her education. And it is common still, if the girl gives the least sign of being pretty and attractive, to shirk education altogether and trust to an advantageous marriage to provide for the girl's future.

Formerly, when marriage was the average woman's sole prospect, a few superficial accomplishments were considered sufficient to set off her natural charms, and this made, even then, marriage a very haphazard sort of affair. Nowadays, when marriage is only, as it were, one facet of life, such an attitude, however disguised, is extremely dangerous.

There is now a very small proportion of men who can afford incompetent wives, and the servants who used to supply cheaply the deficiencies of this incompetency are now among the luxuries of life, and sometimes among the impossibilities also.

New Rivals Appear

THERE are also a far larger number of men in an uncertain position who may not be able to provide indefinitely for their families or to leave them comfortably off in the event of their death, and in these cases the uneducated woman is at a loss, and very often in a position of great hardship. It may be argued that the woman with her wits about her can always "do something," but it cannot be so strongly insisted upon, first, that even unskilled occupations, such as running hat shops, tea shops, designing clothes, sewing, knitting, fancy cooking, any of the ways of earning money that occur to the clever but uneducated woman first require a great deal more training than might be at first supposed, and second, are most terribly (the word is used in the full sense) overcrowded. It is a painful truth that any occupation open to a woman that does not depend on skill or training, depends on youth, health and good looks, and the woman competing in this market will find every year her own chances diminish and hosts of new rivals enter the field.

Again, taking the case that the girl does not leave her own home, that she is married almost at once on finishing her education (and nowadays everyone, except the extremists, admit that marriage and a home is a woman's true aim) her education will be of the greatest possible service, provided it be general and not confined to one branch of perhaps abstruse knowledge, although any training in any direction is better than none.

A really well-educated girl will make little of the difficulties of home management; domestic details are a far more scientific matter than has been generally admitted, and there has never been a more disastrous fallacy than that of supposing that household matters can be relegated to the ignorant and stupid.

Intelligence Is Prized

IT is not too much to say that the trained mind and hands of an educated woman can positively create happiness out of the materials from which the unskilled would produce only misery. The days have gone by when "they lived happily ever after" could be said of those who built their fairy palace on the emotions only. We now know that such a dwelling requires very practical foundations. The vacant mind, the ignorant outlook, the hands only used to play and idleness, spell boredom for all concerned; the foolish empty-headed girl may pass muster and even attract, but the foolish empty-headed woman will soon pall, even if she possess considerable charm.

Cultivated intelligence is really the gift we most prize in each other, the companion who is perpetually interesting, alert, amusing, who gives color to life by some personal vocation, hobby, talent or skill through which personality is expressed, youth retained, enthusiasm kept alight.

One is not speaking of "blue stockings." They were at the other extreme to the fool and not likely to be met with in modern life, but of the woman with a sound, all-round education, with some training in some special direction by which she can, if need be, earn her living or supplement the family income.

Question of Children

AND most important of all is the question of the children. The value of the educated mother cannot be over-estimated. In Northern Europe, Germany, the Netherlands, Sweden, the best educated peoples in the world, the women go straight from an education that in this country would fit them for a university chair, to mending socks and cooking for the rest of their lives. This is no doubt extreme, and, from our point of view, too much is sacrificed to a rather arid intellectualism; but it does prove that higher education and utter domesticity are not incompatible, and there can be no doubt of the effect on the children. A child is far more impressed by what he hears and sees daily round him than by what he learns in set lessons; the home influence is invariably stronger than the school influence, save where the first is negligible.

It is rare to find an instance of a great or successful man who did not have a cultured mother; often this was the sole influence to determine a man's career. The atmosphere of an educated woman in a home cannot be avoided, the child responds to it at once; he feels a peculiar respect and admiration for the mother who can answer his questions intelligently and knows some interesting things about the world that begins to absorb him so intensely, an emotion that will probably last and influence him all his life.

Educated intelligence is the most potent factor for happiness in any home.

Symbolic Sculpture for New Building

DAVID Jagger, the sculptor of the Artillery Memorial at Hyde Park Corner in London, has recently been engaged on some interesting groups of symbolic sculpture for the facade of the New Imperial Chemical Industries' headquarters at Millbank, near the Houses of Parliament.

There are four groups, with figures twelve feet high, placed sixty feet above the level of the street, and each group symbolizes in stone one of the four great national industries—agriculture, chemistry, marine transport and modern building construction.

Agriculture is represented by a laborer wrestling with the land under carvings of the sun, the earth and a rainbow of promise. Chemistry shows a chemist forcing open the hand of Mother Earth; marine transport depicts a stevedore releasing an anchor chain, and modern building construction a builder supporting a girder with a chain of steel.

Cardboard Voice Speaks In Deep Bass

WORDS never formed by human lips and spoken by a voice that never existed were heard recently in the London office of an American film company, the Producers Distributing Company.

It was a synthetic voice invented by the young Englishman, E. A. Humphriss, who, the paper said, found it possible to reproduce word sounds by copying the impressions from the sound track of a talkie film.

He chose the words, "all of a tremble," and by analyzing the "peaks and valleys" of the sound track was able to dissect them into their various sounds, afterwards drawing them separately on cardboard strips and joining the strips together to form the words. He photographed them on a celluloid film which when run through a talkie projector reproduced the words in a deep bass tone. Humphriss said the job took 100 hours.

Young Germany of Today

By DR. F. MULLER

(Head of the Y.M.C.A. World Committee's Research Department.)

THE youth of Germany is in closer touch with the hard realities of life than the youth of England. Perhaps that is the cause of the growing scepticism regarding the international conferences at Geneva. Doubts about the sincerity of other nations is increasing, especially among our young people. They observe the massive chain of fortifications which France, heavily armed as she is, has built along her eastern frontier. They are strongly conscious of Poland's national aspirations.

Germany, they feel, must fend for herself. They do not see anything like a liquidation of war—only a liquidation of German property. Communistic ideas are spreading among the proletarian youth, and yet there is an extraordinary reaction against the Third International. It is to be found in the so-called National-Socialist movement—an interesting combination of state socialism and strong national consciousness.

And both these extremes are ready to fight, if necessary, for their ideals. The national youth of Germany feels that it may again have to reckon with a catastrophe, and it wants to be mentally and morally prepared. It believes that it has a great cultural task to fulfill. It senses the danger coming from the East—from Bolshevism. It demands its right to live, and grow from the West, because only a strong and free Germany is fit to form a solid bulwark for Occidental culture.

Singing and Sport

BUT German youth is not influenced solely by political aims and ideals. The old youth movement survives in the present-day wave of singing. There has been a great revival of folk songs and church hymns, sung communally. It may not have as it object the promotion of brotherhood, but it has this effect. Then there is a great national wave of hygiene, physical culture and games. Athletics have swept the country. Tennis and football are played everywhere.

Germany is taking enthusiastically to sport, but with a tinge of American influence. Games and athletics are entered into very largely with the idea of winning championships and beating records. Quite distinct from this is the extraordinary movement called "Nacktkultur"—the cult of nudity. This is really more social and moral than physical. Though it hardly touches the masses, it affects groups of all classes, especially the Communists; it ranges from genuine idealism to rank degeneracy and thinly-veiled licensed. There are parks and enclosures where, in the warmer months of the year, large numbers of persons of both sexes congregate in a state of nudity; tents where whole families—men, women and children—dwell together, completely discarding clothing.

Religious Outlook

IN religious outlook, too, Germany has changed. Young Communists deny all religious belief and preach a new freedom in personal and social ethics. Last Easter extraordinary anti-Christian demonstrations were carried out in Berlin, Leipzig and other places by thousands of young German proletarians.

But the masses are completely indifferent to religion. There are provinces where sometimes the Sunday service is dropped because only two or three people wish to attend.

The younger generation is scarcely influenced by religion, which means that the forces of disintegration are, at any rate for the moment, stronger than those of cohesion. Lawlessness and licences throw a dark shadow over the future.

Family life is disappearing. Though the gulf between parents and children is not perhaps quite as evident as it was just after the war, it is still wide. Youth goes on its way. Parents seem bent on amusing themselves rather than actively influencing their children.

Changed Girls

COMPARED with young Englishmen, German youths are much freer in their attitude towards marriage. Neither the churches nor the conventions of their elders can restrain them.

The girls, too, have changed remarkably. They dress in a more masculine way. The very cast of their features is becoming masculine. On the other hand, the young men are growing more and more effeminate. If this development goes on, German women may become the dominant sex.

Certainly there is a strong feminist movement in Germany. The pre-war notion that a wife must be a "haus-frau" is slowly disappearing. Today one frequently finds husband and wife working in partnership, particularly in the medical profession.

No one can foretell what the future holds in store for Germany. On the one hand we find restlessness, dissipation and a disquieting moral laxity; on the other hand, vitality and national and social enthusiasm. The pick of German youth is fighting against Bolshevist lawlessness and American superficiality. And on the outcome of that fight the rise or fall of Germany depends.

Historic Dublin Castle Is Now in Use

DUBLIN Castle, the former Winter residence of the Irish viceroys, where successive kings and lords lieutenant imitated in Dublin the splendors of the British court functions, has, since it was taken over by the Free State, been devoted exclusively to utilitarian uses. When the four courts were destroyed in the fighting of 1922 the law courts migrated to the castle; the chambers of the ornamental social officials of the past were cut up into courts of law, and the great St. Patrick's Hall became the law library, where the barristers awaited their clients, working on their briefs in the intervals of waiting.

The Government has now almost completed the reconstitution of the four courts, which may be ready for occupation by the end of this year. When the law returns to its old home on the banks of the Liffey the Government will have St. Patrick's Hall at its disposal and will recondition it for something like its old functions—for Government entertainments, state banquets and receptions.

The Government has always attached importance to the proper reception of distinguished foreign visitors. They entertained in turn last year four of the Dominion premiers who attended the London Imperial Conference, but they had to do it in an ordinary hotel. St. Patrick's Hall will lend a greater dignity to such occasions. Other available parts of the castle will be used for branches of the Ministry of Education.

Dr. Quackster (the cheerful comforter in best bedside manner): "Pardon my bringing my bill with me, but you know how difficult it is to drag money out of anyone's heirs."

Husband—From the glimpse I had of her this morning I rather like our new cook. There seems to be plenty of go about her.

Wife—Yes, she's gone.

What Would Victoria Golf Club Be Without Wai?

By "HANDICAP"

SHORTLY after the new clubhouse w completed at the Victoria Golf Clu Oak Bay, a visitor from N—— L— drove up in his big touring Packard ar strolled into the lounge.

It was fourteen years since he last visite Victoria. He had heard nothing whatev about the passing of the old building. Ar the complete transformation of the surroun ings, the disappearance of the major part the once large fir forest which almost su rounded the original clubhouse, the alter view from the west windows, with rows residences where leafy coppices and tangl growth of wild roses formerly filled the bac ground, made him momentarily think he h come to the wrong place. Then he recogniz a familiar face. Something like the followi ensued:

"Well, I'm jiggered! There's good old Wa he exclaimed.

He hurried forward to the desk to greet t beaming Oriental who had been silently o serving him. "I bet you don't remember me he challenged as he held out his hand.

"Yes suh, I do. You owe us fourteen dolla retorted the white-coated Cantonese at t desk. With that the said Wai dived into so dark recess under the counter and immediat produced an I.O.U. with the accusing facts out above a clearly-pencilled signature. T visitor took the chit in his hand, rolling cigar over in his mouth while he studied scrap of paper. Then remembrance came, exhaled deeply.

"Well, I'll be d——d!" he said in an amaz voice as he blew out an enveloping cloud smoke. "You don't mean to say I ne squared that up before I left! Well, the the money!"

With that he threw down two ten-dol bills, while the benevolent-looking Canton proceeded with a fine air of business to m change. The visitor waved the proffered all back; "Keep the change, my lad. You deserve t. Best bit of Pelmanism I've seen for years!"

Who Is Wai?

"WHO is Wai?" the nongolfer may ask. Only the nongolfer would ask, for Wai is known up and down the continent to all players of the Royal and Ancient game who have ever visited the Victoria Golf Club. Wai looks like an unwigged judge. In reality

Wai, Chief Factotum at Victoria Golf Club.

he is chief factotum at the Victoria Golf Club, and therefore an aristocrat among factotums. He is known to all club members, and to visitors who remain long enough to appreciate the fact, as "the world's best collector." But this is only an item among his merits. He belongs to the early history of the club, has grown up with its traditions and has been one of the principal disseminators of its traditions. He not only sees to the members' creature comforts, but he supervises the fires, supplies missing keys, answers the telephone, issues luncheon and tea and dinner tickets, caches lost articles, registers complaints, knows the respective virtues of every known make of ball and shows a remarkable genius as salesman thereof, has charge of the soft drinks and chocolate bars and 'mints, registers guests and players in monthly and special competitions, issues score cards and pencils, sees to the hoisting of the flag, supervises all ingresses and exits, appraises members and visitors, reports bush fires, frozen water pipes and broken windows, and generally makes himself an indispensable part of the club.

Club House of Victoria Golf Club, Oak Bay.

"He has the most remarkable memory for faces and facts!"

One hears this invariably when Wai's name comes up in the course of conversation between the members. Wai himself knows that he has a good memory, although he admits it negatively by protesting that his memory is not as good as it was.

The accompanying picture does not do him justice. It shows the mould of his features, but it fails to convey an idea of the fine character, sadness, shrewdness and humor which is impressed thereon. Behind his counter he might, an' he wore a wig, be a judge in the court, so grandly inscrutable is his expression. He has a deep voice, capable of fine tones of scorn as well as of kindly sympathy or mirth and a particular fondness for the ladies, on whose behalf he instituted, shortly after his installation at the club, the custom of serving tea.

"Ladies are fine! Treat me well. Junior members? I like see them come very much. They buy the soft drink and chocolate bar. I like the ladies, too. They buy the repaint. Men good. They buy lots of new ball, some repaint, too. Captain Perks (the club secretary) he very good. I stay with him now ten years! I like American people; nineteenth hole; lots of fun! Everyone very fine and treat me nice!" On a note of great affability Wai completed his summary of the folk who come about the clubhouse, his face wrinkling with amusement and his glance darting toward the smoke-room as he made his reference to the nineteenth hole and the American visitors.

He Loves Parties

FOR Wai is, above all, very human. It was because of this that he instituted the afternoon teas for the ladies when he went to the Victoria Golf Club twenty years ago. He likes the flutter and the flow of gossip. He loves parties, and not even his recollections of the visits of King George when he was still the Duke of York, of the Prince of Wales, Prince George, or the Duke of Connaught have the power to bring such a twinkle of pleasure to his eyes as the remembrance of one memorable night many years ago when a dinner party took place at the clubhouse to celebrate the approaching marriage of two of its members.

"I say 'How do you do!' That's all, when the Prince come. But dinner party lots of fun. Many people come, laugh a lot, talk a lot!" Thus he recalls what to him is the more important event.

Born in Canton

WAI was born in Canton, China. When he went to California at the age of nineteen years he had already had very happy associations with English-speaking people, and trusted and liked them. He remained in California eleven years, then returned to China to stay three years before coming back to this continent to join some friends who had written to tell him about the attractive possibilities of Victoria. He had not been here long before he was engaged as servant by the late Harvey Combe. That was thirty-nine years ago. Mr. Combe was then secretary of the golf club, and through that Wai's connection with golf began.

In those early days the clubhouse was merely a friendly shelter in time of storm, a place for essential refreshment and momentary rest between games. It had none of the luxury of the present building. Wai is perhaps one of the few people who remembers that the clubhouse was ever without its water supply. He had to walk all the way to the tenth hole, bucket in hand, to get what was required for drinking purposes. The well is closed up now, but the place has its memories for Wai, who had to travel the course on some bitterly cold days to fill his pail.

He has seen the club through all its trials and tribulations, including the terrible fire of 1927 which destroyed the nearly-finished new clubhouse. He confesses that he was very frightened and excited when he saw everything going up in smoke. For the club represents Wai just as much as Wai represents the club. It is a vital part of his life. When he was ill in hospital a few years ago he worried so much about its welfare in his absence that, at the special request of his doctor, Captain Perks, the secretary, called at the hospital each evening in order to report the happenings of the day and make the patient's night easier by reassuring him that all was well.

Thorough in his work, extremely methodical, infallibly correct in his figures, Wai has a true genius for bookkeeping. With more humor than is usually attributed to the Hebrew race, he has, nevertheless, their superb appreciation of finance. A certain member of the club died suddenly. Wai was among the first to hear. His expression hardly changed, unless to assume a shade of deeper sadness.

"Too bad! He owe me for two golf balls!" was all he said.

Theatres Fail to Attra Younger Generation In London

By WILLIAM POLLOCK
(Well-Known Theatrical Writer)

THE matinee audience was coming in, the manager of the London theatre I were standing in the foyer chatting. "' don't seem to get very many young peo here," I said.

"No theatres do get very many young peo nowadays," he replied. "Look at the que and the crowds going home at night on tubes, and you will see that most playg are middle-aged and old. I should say 70 to 75 per cent of London's theatreg are more than forty years of age."

Why have the young people given up not cultivated, theatre-going, and where they go instead of to the theatre? Wha going to become of the theatre with no of theatre-lovers growing up to support it?

A boy who has just left his public sc and started work in a publishing office to me:

"I can't afford to go to the theatre ar the films, and I think the theatre is bother than it is worth. You either to get into dress clothes or else stand queue to see a play, and there are very plays worth it. Besides, if you go to theatre regularly you keep on seeing same actors and actresses, and you soo tired of them. They find more new p for the films than they do for the stage."

Good Old Music Halls

WHEN I was a youth in London bt "a kick" out of standing in queues gallery usually, the pit when I happen to be able to afford half a crown), and was a real thrill in seeing Tree, Alexa Lewis Waller, Mrs. Patrick Campbell, Hu Wright, Gertie Millar—and I could go writing dozens of names. But I must that, apart from the music halls, which grand places in those days, there was much else to do if you did not go to the theatre. There were no films to speak no ice-skating rinks, no dog racing, very public dancing places.

My wife said to a working girl the day: "Would you like to have two seat for the theatre some evening?"

"No, thank you," the girl said, "would rather go to see a film—the actresses ch their dresses much oftener in the films."

This may not be a widely typical re for preferring the films to the theatre, a it certainly does not strike me as being a intelligent one, but it is a reason— a of view.

Capable Young Actresses Lacking

I ASKED a young woman why she so dom goes to the theatre, and she rep "So many plays have men in the lea parts. Women would rather see wome than men—and so, of course, would men. If there were more really attractive young actresses on the stage, the theatres would be more popular."

Shades of the days of Haydon Coffin, Lwis Waller, Joe Coyne, and all the other matinee idols! Once upon a time there was a rt of secret society of young women who led themselves "The K.O.W." ("Keen on Waller."). There are no matinee idols today.

"I'll tell you what keeps so many young people away from the theatres—this idea of having no pit," a theatrical manager said to me. "The pit is the real backbone of the theatre, and doing away with it drives lots of people to the films, where they can get excellent seats at cheap prices and have an evening's entertainment in comfort. If the theatres don't do something to draw in the young people, they will be taking a very back seat indeed in twenty years' time."

Charles B. Cochran said to me: "I believe that twenty years hence the theatre will be relatively small, but good—rather in the nature of a curiosity."

"Why did you give up working for old Fizzle?"

"Because he behaved in a way I didn't like."

"What did he do?"

"Gave me the sack.'

This Thing Called Skiing

By LOIS I. OSBORNE

I GREW up surrounded by skis. For I lived in Ottawa. Everybody skied. The boys skied because they liked it. The girls skied because the boys skied, and if they stayed at home they'd never have any fun from Fall till Spring. A few of them like it, I suppose. They said they did anyway—you can get used to anything and you can like anything. Anyway everybody except myself skied. I couldn't ski, so I left Ottawa. For three years I got along comfortably in Toronto without skis. But this year Toronto men have gone to the hills and Toronto girls have gone after them, and there you are.

Finally I ran out of excuses. And Saturday night I was overpowered. I even felt curious, I said: "Yes, after all, I will try this thing called skiing. I will probe it to its depths. I will find out what the fascination is, and the thrill. I will find out if it is men or the sport itself that takes girls from their warm homes to the bleak countryside. I will do all the things that skiers say they do." I said, "I will go."

After that I weakened. Did all girls feel that nervousness before they went skiing? I prayed it would rain Sunday. But it didn't rain. There was snow. The party was set. There was no escape for me. I had to leave at twelve!

Not a storm came up. No other invitation came for me. I must get an equipment.

I phoned a friend. She had everything. She would. I couldn't even get the excuse of no equipment. I sent a taxi for it. It brought it to me. There was nothing but to get ready. It was eleven!

Then I dressed. The clothes! The trouble! The heat! Three pairs of woollen socks. A long-sleeved shirt. Warm knickers. Breeches. A suede coat. An Angora beret. Two pairs of gloves. One pair of mitts. I was like a stuffed turkey. I almost roasted.

Finally they came for me. They took me miles into the country. We passed a car coming in filled with other stuffed turkeys and quantities of skis. How I wished I was in that car! We arrived at Summit Golf Club. The clubhouse looked comfortable, but they walked me past it, up a little side road about a mile. They could have driven the car in, but it seems that skiing must be made as difficult as possible. You must have a long walk first carrying skis over your shoulder, one ski, of course, slipping away from its mate whenever it can.

The boots weighed about a ton. I was exhausted before I actually started to ski. But I did start. They showed me a hill.

"Go down that," they said.

I stood at the top. It was low, but it was very icy. It was sheer ice and very knobby. Everybody had gone down it. It looked so simple. There was no help for it. I had to go. So I did. But I didn't go far. I was suddenly a mass of legs and skis. I was sprawling, rolling. And how I hurt! I rolled to the bottom. This thing called skiing had me in its power.

I must next go up a hill. My friends scampered up as though it were nothing. I tried it. I slipped back. Slipping down frontwards was a cinch in comparison.

"Make a herring-bone," they yelled.

I thought of herring-bone tweed. I tried to remember what it looked like. I couldn't. They described it to me from the top, laughing all the while. I tried again—feet out wide. My feet went wider. I did a dancer's split. And down to the bottom again! I then tried going sideways. I followed directions. I dug my feet into the ice. I have stupid feet, and they did not dig easily. But finally I got up. And why the struggle? After all, all I did was go down again.

"Keep your feet together," my friends said. "Do that by turning your foot over inside if your ski is going out.

It sounded very simple. But as I went down and my ski went out I thought, "O heck, is it my foot or my ski that I turn—they all seem so mixed up." Anyway I fell. I fell so hard that my head ached, though I didn't hit my head. The hill was the hardest thing I had ever struck. Besides being icy it was full of treacherous bumps. My skis flew over my head. That is a characteristic of skis. When you fall they always fly over your head.

Anyway I did ten hills. Each was a little longer, a little harder. On each I fell a few more times. I soon got almost insensible. No matter what I did I fell. At the top of each hill I'd stand and I'd look and I'd remember the girl in Ottawa I knew who fell on the end of her spine so many times that she died. And I prayed I wouldn't fall on the end of my spine. Sometimes I hurt myself so badly that I didn't even want to get up. It seemed so pointless—if I got upright on my skis all I had to do was struggle up another hill and then fall down it. Was this great fun what made all girls want to be skiers?

Finally we swerved to the right—you know, that open place at Summit—and we worked our way along to the beginning of a trial. We were going to cut back through the trail to the road. A trail sounded a bit better to me than a hill—until I saw it. It is narrow. It is so narrow that you have to go like an Indian. And the trees! The trees, of course, are along either side; they seem to be everywhere. The trail twists and turns through them. Somebody behind me yelled, "Watch out for the trees." I watched out for them. "Which one will I hit?" I asked myself. I picked out the tree I wanted to hit. It was but a mere sapling. But I hit the other one, the big fat one there at the first bend.

I picked myself up somehow. It was getting dark, and they told me the road was only a mile away. I was already down three or four hills. To get back I would have to go up those same hills that I'd just got down with such great difficulty. So I went on. The trail was even icier than the hills. I was so cold that my arms pained—I didn't really know whether it was because they were cold or because I had hurt them so much. I had only one ski pole because there weren't enough for all of us to have two. Anyway, on that trail there was so little space I don't know what I'd have done with two poles if I had had them.

Every now and then somebody'd say to the girl ahead, who has been skiing quite a lot, "Are you having a good time?" And she'd always say, "Just great!" Everybody said they were having a great time. It's part of the sport. You always like it. It's the thing to do. And so when they said to me, "How are you coming along?" I'd say, "Just great! It is wonderful." How I lied. But all the other girls did. Surely they did. Can any girl enjoy falling on ice that's just a mass of bumps? Can any girl get a kick out of being made black and blue?

Anyway we all got back to the road. Somebody said, "You can take off your skis now. It's easier to go up this hill without them." And what a hill! I was so sore, I was so tired that even without skis I could hardly get up that hill. Everybody pushed me and pulled me until I was up.

And then we walked back that slippy road to the car. It was dark. The stars were out, but we couldn't see the road. We slipped over it. But I didn't care. An hour later I at last knew the joy of skiing. It was a hot bath at the end!

Mack Sennett's Mother Lives in Quebec

SPENDING her nineteenth consecutive Winter in Hollywood, eighty-eight years young and vastly interested in the work of her famous son, Mack Sennett, Mrs. Catherine Sennett, one of Canada's most interesting women, declared her native town of Danville, P.Q., is "as pretty a place as you'd find from here to there."

The old lady said so in the projection theatre of Mack Sennett's studio during the showing of several of his latest comedies, which Mrs. Sennett found vastly amusing. Enjoying their work seems to be a trait of the Sennett family.

"I love Canada," she said. "We have paid taxes in the Sennett name on our 400 acres near Danville for 150 years. We can't understand people leaving their land for long. My mother used to say, 'Aren't they like gypsies?' when anyone traveled. I love to come to California during the cold weather time at home—but I am always happy to get back to Quebec. Canadian people feel a close bond to the land—they all love it—feel a part of it and a great pride of country."

Mrs. Sennett doesn't waste time when she visits California, but takes care of her business as usual—and an excellent business woman she is. Keen, shrewd and active, she is interested in all that goes on around her. A charming and delightful woman.

Gloucestershire's Beauty—The Heart of England

IN Gloucestershire one is in touch with almost everything that is English. The two greatest English rivers are here within a few miles of each other, and are joined by a canal whose bed runs within a few yards of Stonehouse where George Whitefield preached the first open-air sermon of the great Wesleyan revival, and a few miles further, passes the village of Brimscombe where Roger Bacon went to school. One may stand on the Cotswold scarp, close to the childhood home of William Tyndale, and only a few miles from the house where he formed the resolution to "cause a boy that driveth the plough to know more of the Bible" than the county clergy of that day. One wonders if it is not in part the gentle beauty of Gloucestershire which shines through every page of his translation.

Certainly it is right that a Gloucestershire man should have brought forth the book which was to maintain for all time the unity of the English language, for the folk of Cotswold and Severn plain, says an article in The Christian Science Monitor, have preserved the simplicity and calm of the Anglo-Saxon nature. They are not swept by the tragic emotions of Hardy's Wessex countrymen, nor bewildered by the superstitions of the bleak western moors; Continental influence has penetrated but little here, and the rough energy of the North is unknown.

From Heresfield Beacon, lately rescued at the last possible moment from the builder and given to the nation, and may gaze over Western Britain from Exmoor to the Black Mountains and round to the Malvern Hills and the smoke of Worcester. Below lies Gloucester, where Robert Raikes established the Sunday school—in earlier ages the city was the frequent abode of the ruling monarch. Along the line of the scarp may be seen fortress after fortress of Briton and Roman, that at Painswick rising to 1,000 feet above the sea, for here ran the western rampart of the Roman Empire.

Stately Manors and Farms

UP the broad plain between the Severn and the Cotswolds Henry Bolingbroke rode to seize a crown, and Margaret of Anjou to lose one. The stately manors and farms, built and tiled with stone from the hills, recall the fact that this was the great wool farm of England, and that in slightly later times the port of Bristol, open to new-found America, was a source of great prosperity to the county. Northward, the Forest of Dean bulks against the sky line, rich with the more modern wealth of coal.

The districts round Tewkesbury and Minchinhampton are known wherever the English language is read; they are the country of "John Halifax, Gentleman." Perhaps no book so faithfully presents the fundamental ideals of the English people; certainly none is more widely loved. Tewkesbury is Norton Bury; the home of Abel Fletcher and the house of the fourteen windows, the alley where John first saw Phineas and the grey Abbey Church are much as John Halifax knew them; even the great yew bridge is there. It was to Cheltenham that John and Phineas went to see Sarah Siddons and "Mr. Charles" in "Macbeth," and Longfield House is Detmore House at Charlton King's, the home of Sydney Dobell, whose poem, "The Roman," won him the friendship of Italy's liberators.

Mill of John Halifax

BUT it is round Minchinhampton Common that memories of John Halifax cluster most thickly. The Common is Enderley Flat, "the highest upland in England, a source of constant joy and inspiration to all who know it. Close under its edge stands Rose Cottage, and in the valley is John Halifax's mill. At Rose Cottage the book was written, and probably Sydney Dobell wrote here these lines in "Baldur" which make him almost Shakespeare's peer. No more glorious praise of England has poured from English heart since John of Gaunt's day, and it was written in the heart of England.

"This dear English land!
This happy England, loud with brooks and birds,
Shining with harvests, cool with dewy trees,
And bloomed from hill to dell; but whose best flowers
Are daughters, and Ophelia still more fair
Than any rose she weaves, whose noble floods
The pulsing torrents of a nation's heart,
Whose forests stronger than her native oaks
Are living men . . .
Whose rocks are rights, consolidate of old
Through unremembered years, around whose base
The ever-surging peoples roll and roar
Perpetual, as around her cliffs the seas
That only wash them whiter."

Wreaths Laid on Statue Of Charles I by Royalists

THE following interesting account, by "D. D.," of the honor paid the memory of Charles I by the Royal Martyr Union appears in a London paper:

"White roses in the rain.

"The wind is bitter, lashing the sleet so that people huddle into their coat collars and scurry across the road blowing on reddened fingers.

"There are white roses round the King, and the little group of mourners do not heed the rain or shiver to the wind.

"'Majestic still before his people standing.'

"It is the annual service of the Royal Martyr Union, held before the statue of Charles I at the top of Whitehall.

"A burly city man in morning dress, silk hat in hand, is bowing his head, praying. A little old lady, shivering with cold, is gazing at the statue and she is sobbing oh so quietly. The rain beats down, and the cold is damnable!

"What was the secret of those Stuarts?

"Fickle and treacherous, rarely remembering a friend or forgetting a grievance, they yet inspired a bright loyalty and an enduring memory as poignantly beautiful as it is inexplicable.

"Wine is still raised to the 'King over the water,' and at Oxford it is a legend that the big gates at Trinity shall never open until the King comes into his own again.

"In our vulgar, modern way we would say the Stuarts had 'It.' They perhaps fulfilled the romantic ideal of kingship. They were masters of the gesture.

"He said 'Remember' on that cold morning at Whitehall, 282 years ago, and so a little group stands in the rain and prays, deaf to the guffaws of the clay-skulled oafs who sprinkle every crowd.

"There are flowers for 'Bonnie Prince Charlie' at the statue and tender remembrances to 'our bonnie Prince' from people who seem to ignore the point-duty policeman holding up the traffic for a memory, or the gaping outsiders.

"A tiny procession paces down from St. Martin-in-the-Fields, choirboys in white, and a handful of pipers skirling at the head. Tiny bunches of violets are laid on the pedestal, and gay tulips splash the roses with pink and scarlet. And the rain rushes down.

"Londoners passing by gazed up curiously at the bronze statue of the mounted king looking down Whitehall.

"'I have on my side a good cause and a merciful God, and I go from a corruptible to an incorruptible crown.'

"They break the meagre ring and return to their homes. The traffic suddenly leaps forward—impatient. Curious passers flock to the statue and peer at the wreaths. Within five minutes the square is again the roaring screaming circle. But in the midst of it a there is a little color . . . a momentar fragrance.

"White roses round the King!"

The kind of a tip to give a barber you d like is a tip on a horse race.

Columbia Coast Mission Doing Noble Work

By B. A. McKELVIE

WE nosed out of the morning mist to a slow landing at the silent cannery float at Charles Creek. As the high dock took shape and the low length of the slip appeared out of the damp greyness the awesome silence of the place was broken by the sound of heavily-shod feet pounding down the wharf—then a voice—an anxious voice: "Is that the Columbia?"

When we revealed our identity and the man—a tall spare man, browned by the wind and the sun—emerged from the fog, our skipper recognized him.

"What's the matter? What are you doing here?"

"The oldest girl is sick," was the reply that was almost a sob. "She's in a bad way. Her right leg is poisoned. I rowed here this morning, thinking I mght find the Columbia. Have you seen her?"

"She was putting out from Alert Bay when we left three days ago. Cheer up, old man, she'll be along, maybe this afternoon," encouraged our skipper.

"What's the Columbia?" I asked in my ignorance. Of course I had heard something of the work of the Columbia Coast Mission and had recorded it mentally in a sort of detached fashion as being a "sky pilot's" marine jitney.

"The Columbia!" exclaimed my friend, gazing at me in astonishment. "Don't you know the Columbia? Why she's—well she's just everything to the people living in these out of the way places."

Loved and Respected

AND then the kindly, wise pioneer of the British Columbia Coast told me of the Columbia, flagship of the Columbia Coast Mission, and her work; of Rev. John Antle, preacher, mariner, friend and big brother of the sick and wayward of the hidden bays, isolated camps and forgotten places of the serried littoral of British Columbia. It was a revelation—a story of living romance and spiritual conquest that rivaled fiction.

As we talked, sitting on the side of the float with the waves gently slapping against the cedar logs, I learned a lot from that kindly, experienced pioneer, and the man who was so anxiously awaiting the cheery whistle of the mission boat, for he would chip in to add his appreciation of what the Columbia Coast Mission meant to him and his family and the families of scores similarly situated off the beaten path of regular steamers.

Of John Antle they talked; and of Alan Greene, the preacher-skipper of the Rendezvous, and of the Columbia Coast Mission hospitals—and I listened and learned and developed a tremendous interest in the doings of these Godly men of the Coast, whom hardy adventurers on the fringe of civilization—men whose lives have been cast in the rude, rough mold of logging camps and in battling for livelihood on fishing boats and forest clearings—love and respect. A marvelous story it was—a magnificent story it is, and a stupendous story it must continue to be.

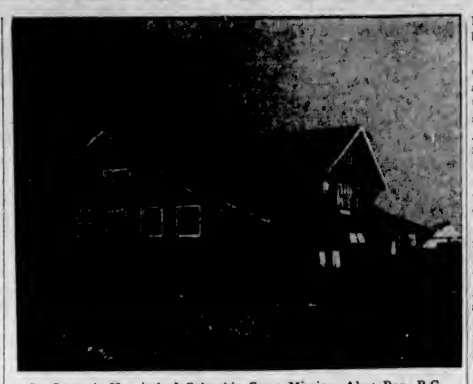

St. George's Hospital of Columbia Coast Mission, Alert Bay, B.C.

Work of Mission Ship

IN limming the story of the Columbia Coast Mission the personality of Rev. John Antle—just John Antle to thousands—must feature large. He would have it otherwise, for to him it is the work—not his work, but that which he has been sent to do—that is his chief concern. Nor would he that the others, the splendid men and women who have been associated with him in his labors throughout the years, be forgotten. This I found when several years later, for the first time, I met Rev. John Antle—and in meeting him realized how impossible it would be to separate the man from the work.

Three Mission ships comprise the sea fleet of the Columbia Coast Mission, while three hospitals are maintained ashore. The boats are the Columbia, which carries a doctor and has emergency hospital wards, surgical dressing and operating rooms; the Rendezvous, which is smaller but no less appreciated, and the Fredna, another boat of excellent service. The hospitals are St. Michael's, at Rock Bay; St. George's, at Alert Bay, and Columbia Hospital, at Pender Island. To these hospitals come the sick and suffering from an area of 10,000 square miles; and to those who are unable to come the mission ships go forth.

In addition to these established institutions the mission last Fall opened a station away up the Kingcome River at the Indian village of Okwanalis, and here, through the long Winter months, two devoted women have labored among the natives, teaching the children, nursing the ailing and instructing the Indians in the ways of religion and civilization.

Just what the Columbia Coast Mission means to the people of the bays and islands north of Vancouver may be gathered from little glimpses of the work that is being done. Here is a simple story told by Rev. Alan Greene, of the Rendezvous, in the mission magazine, The Log of the Columbia.

Rev. John Antle, Preacher, Mariner, Friend and Big Brother of Columbia Coast Mission.

Story Told in Magazine

"A FAMILY of seven, where real want is experienced at times, living in a small dwelling built for the most part out of poles and cedar shakes, is suddenly stricken with what probably is a form of influenza. In spite of careful nursing day and night, one of the children dies, a lad about nine years old. Probably poverty had made the parents slow to send for the doctor, so many miles away, or again it may have been their hope that they might, by careful nursing, bring the children through. My arrival with the doctor, once they had sent word to me, at least meant that helpful direction could be given them with a view to saving the other children's lives, and allowed of my proceeding with the burial of the little chap.

"The father made a small coffin out of cedar shakes, dressed with a smoothing plane till they looked like the finest product of a mill. He and his oldest boy dug the grave just beyond on a small point commanding a view their little son had always loved. We laid the coffin in a small dugout canoe, and then the family, together with the doctor and myself, rowed over to the grave, towing the small craft with its precious burden behind. In the fast-gathering twilight, we buried the boy. The trees, as they whispered quietly in the evening breeze, seemed to tell us that they would forever guard the little lad, and there, after the simplest of committals, we left him."

It is to minister to the spiritual and physical wants of isolated families and the men in the camps that the work is carried on.

And are they appreciative? Read this bid of verse from an overflowing heart:

"Columbia"

May the mission boat Columbia
As it sails upon the sea,
Bring happiness to others
As it has brought to me.

May God be ever with it,
When Lady Suffering strolls,
And aid it on its journey
To sick and weary souls!

—Alice Adams.

In Serious Condition

HERE is another of the experiences of Mr. Greene, told by him in simple language that is eloquent:

"These foggy days remind me of an interesting trip I made some time ago over towards the mainland shore. I had tied up, as I thought, for the night at the Manson's Landing Wharf, and mighty glad I was, too, as a thick fog had settled down. If you are a boatman, you know just how fine it feels to have a perfectly safe berth for the night, regardless of any tricks the weather may play. But it was not to be. I had actually begun to cook the evening meal when a voice hailed me.

"'Hallo, Mr. Greene. Are you on board?'

"'I am. Come aboard, will you, and have a bite with us?'

"'No, thank you. I just came down to say they have been trying to get you on the telephone, as there is an emergency call for you round on the other side of the island. It seems that M—— C—— is dying, and they want you there right away.'

"You can't ignore calls like that, can you? So off we cast our lines and struck out into the gloomy darkness of a fog that grew darker and gloomier as the evening fell. There were a few tricky spots, but once they were cleared, it was really a matter of following the shore line, and twenty miles running brought us to the sick man's home, about 9 o'clock. I went ashore at once and found that the old man was really in a serious condition. His suffering at times was acute, and he and the family were in a quandary as to what should be done. The nearest doctor was twenty-five miles south, and the run there in the fog, and in what was turning into a wild night, made a move a very questionable procedure. The whole onus of the problem was thrown on me.

"'That's what I asked you to come for,' he said. 'What do you think we should do?'

Waiting for Daybreak

"I OFFERED to take him there and then to Powell River, but pointed to the filthy night outside, and said I very much doubted if it were a wise step to take at all, in view of his condition. To go and get the doctor seemed equally debatable, because the doctor would certainly say, 'Come with me at once to the hospital.' So I advised my old friend to try to stick it out for the night, and then if the weather permitted we would strike out at daybreak. It was rather bad seeing the acute suffering of the man and wondering just how long his heart would stand the strain of intermittent attacks, with the family and a friend or two gathered in the room, all eager to help and yet really helpless. He lay in a large bed over in one corner, closed in something after the style of the old four-poster beds, and it almost suggested the passing of some ancient figure of royalty, as he lay there in his canopied bed, with his anxious attendants all around him.

"Once we had agreed that no move should be made until daybreak, I was literally amazed at the anxiety of the old man that I be properly entertained. From his bed he issued orders and suggestions as to my comfort.

"'Do you chew?' he asked.

"'No, thank you. Smoking is my limit.'

"'D'y'ever eat jerked venison?'

"'No, Miles, I haven't.'

St. Mary's Hospital of Columbia Coast Mission, Pender Harbor.

"And we all listened to a rather indifferent rendering of that classic. Charlie meandered along through various old favorites that were ordered, and then, his repertoire exhausted, he laid the old banjo aside.

"'Do you like gramophone music?'

"'Yes, I do, Miles. What have you got?'

"'Wind her up, Charlie. Give Mr. Greene that there "Three Black Crows."'

"The old chap's face was marked alternately with spasms of pain and mirth, as we listened to our colored friends and their droll dialogue. Several numbers of equal distinction were reeled off, and then Charlie gently closed up the gramophone. Further entertainment of the preacher looked difficult, and there came a long silence. I took advantage of it to suggest they all go to bed, save a friend who was staying up with the old man as a male nurse. There was a sudden exodus to higher regions, and two of us were left alone with the patient. He seemed to be easier, much easier, and I said that I would go out to the Rendezvous for a little while, to see that everything was all right on board. I rowed out to my ship, made her doubly fast to the moorings, as a storm was working up rapidly, and then went down for a few minutes, only to be wakened up by a series of rappings on the outside of the ship's hull.

M.S. Rendezvous of Columbia Coast Mission. Inset, Rev. Alan Greene, Preacher-Skipper of the Rendezvous.

Patient Taken Aboa

"'WILL you come ag Mr. Greene? He a to have taken a bad turn aga

"Ashore I went again, a joined forces with the other to do all we could to ease the Every time the spasms of seized him, he would groan and to my friend and say, 'Friction . . . Friction.' With that would reach his hand in onto midriff of the old chap and his stomach strenuously until relief was given. Then there be peace for a while, but from to time came the request, 'Fri Bill, friction.' And Bill again piled friction.

"When Bill had done a long at this, I did the necessary, the old man seemed much e and dozed off into sleep. We turns all night at this. At stage, so acute was the pain, he begged me to start out with for the hospital. We quickly m a rough stretcher and were pared to take him out to the but the torrents of rain and mad squall that was flowing side made such a move utterly possible. We gave it up.

"At daybreak we moved our friend onto the stretcher. He a huge man, and it took four us to handle him. Loading carefully into a big fishing skiff that was on the beach, we rowed out to the Rendezvous. To avoid disaster, we lashed the skiff carefully alongside and then undertook to raise our patient, stretcher and all, up over the stern of the ship. It was a real job, let me tell you, but finally we got him down inside the cabin and into one of my bunks. With that we struck out and made a good run to Powell River. The poor old chap died a few days later."

Wages War on Conditions

FOR many years Rev. John Antle has been carrying on his work. A big, pleasant-featured man he is, with a hand clasp that means friendliness. There was a time, however, when he was not as popular as he is today.

In those times—long ago—nearly every logging camp and mining village had its saloon, and these, for the most part, made no pretence of supplying hospitality other than liquid refreshments to their patrons. Many of the working men, with families in the cities, never got their wages past the barrooms. Antle set out to change this system—and he did—but in the doing he made enemies.

Years after a man who had at that time bitterly opposed him came to him and remarked: "I was fighting you in the old days, but I fought you fairly," and then he went on to tell how another opponent had intended to send a threat to the "sky-pilot." He had taken a Bible and had driven a dagger through it from cover to cover and proposed sending this dread warning to the then young preacher in the hope of frightening him into relinquishing his war on conditions.

"I have that dagger now," remarked the sky-pilot, "but I received it in an altogether different spirit from that which it was intended that I should."

A Newfoundlander by birth—born amid the mists of that eastern island—John Antle was brought up amid the shipping of his native land. The sea is in his blood, and here on the Western Coast he is never so happy as when he is across a choppy sea coming into Queen Charlotte Sound on an errand of mercy.

Square built he is, like the staunch craft of the Newfoundland fishing fleet; open of countenance, with a sympathy and a smile that wins friends.

John Antle and Alan Greene, the doctors, nurses and helpers of the Columbia Coast Mission, are doing a noble work and one that is only made possible by the generosity of the subscribers to the mission funds.

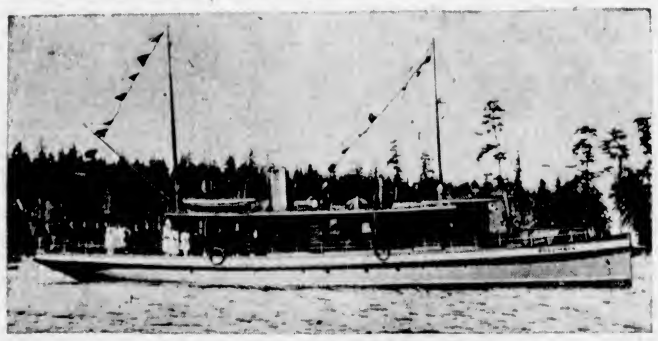

M.S. Columbia, Flagship of the Columbia Coast Mission.

St. Michael's Hospital of Columbia Coast Missio Rock Bay, B.C.

There's No "Normal" Wives

By WALTER M. GALLICHAN
(Author of "The Psychology of Marriage")

WHEN a young man told me that he wished to marry, I asked him to describe the kind of a woman he mentally depicted as an ideal.

"Oh, I am just looking for a thoroughly normal girl," he said.

"What are 'thoroughly normal' qualities?" I inquired.

"I mean an ordinary girl. No peculiarities, you know," he replied.

"She doesn't exist," I said.

No one has ever devined "normality." Generally speaking, when we speak of "the normal person," we mean the average. But the variations and the "peculiarities" in the average type are numerous and well marked. A student of aesthetics who noted the charms and graces of several thousand women failed to find an "average," and discovered only one woman who satisfied his standard of perfect form and development.

We will imagine, however, that our suitor merely anxious to find a mate without men- supernormality or emotional aberrations. This is where he will encounter the great- ficulty of all. At the present time the wisdom of the greatest living sts cannot determine with anything on the difference between the normal mental constitution.

ure to teachers, given by an ex- new psychology, one of the if the Behavior described by observable among "normal urer's reply was: "There ople."

"Abnormal" Is Not "Morbid"

THE young man who wants a wife without "peculiarities" shares the common and erroneous view that abnormality and morbidity mean the same thing. This fallacy makes many persons scared by the mere sound of the word "abnormal." If a girl can swim the English Channel, she is physically beyond or out of the normal, but this is by no means a sign of morbidity. A woman musical composer is abnormal because the vast majority of women do not excel in this art.

We are too apt to suppose that "the normal mind" is a priceless possession and a perfect protection against eccentricity or mental disturbance. There are degrees and kinds of abnormality. Some abnormal traits can be trained to highly useful ends, while others may become pathological or morbid.

The quest for the "thoroughly normal" woman is practically futile when we reflect that the majority of human beings in the civilized nations of today are afflicted with one form or another of nervous illness.

I suppose that by normality most people mean strict conventionalities in thought and behavior. But, as Dr. Wilfred Trotter tells us in his interesting discussion on "The Instinct of the Herd," most of the big things in invention, art and social reform are achieved by the unconventional or "deviate types," and too much "stable-mindedness" in society makes for stagnation or regression.

Normality Not So Desirable

I AM afraid that a wife without peculiarities would make a somewhat uninteresting companion for my young friend. Is a level monotony more attractive than "the infinite variety" that characterizes "the deviate type?" Can you imagine a community in which the chief aim of all the members was an absolute conformity to a fixed standard? Such a society would not be able to survive.

Fortunately, we shall never be able to agree concerning the physical, mental and moral traits that conatitute a perfectly normal woman. We cannot even claim that variability of mood is the universal "normal" attribute of women.

The women of today tend in an increasing number towards a sweeter reasonableness in domestic life, and this is the kind of "abnormality" that should appeal to those men who believe that an inevitable natural law has made women "abler than men to vex, less able to be good."

"Who knows who is normal until thought analysis reveals the truth?" says Dr. Haydn Brown. So the young man who seeks for complete normality in his bride must persuade her to undergo a course of "mental exploration" as a necessary preliminary to wedlock! Will women consent?

Never Heard of Cows

THE Board of Education of Los Angeles has discovered that 25 per cent of Los Angeles school children have never seen a cow, and 50 per cent have not glimpsed a calf. But the board is attending to it.

Each day a big truck snorts away from adjacent Meadowland, bearing one cow and two calves bound for public schools. Wide-eyed pupils stare at the strange horned creatures, and learn all about milk and steaks and things.

The Kind of World I Want

By SYLVIA PANKHURST

IF I could begin my life all over again, with all that my experience has taught me, I should continue to work for what I have learnt to be most worthwhile, plenty for all, and security for every human being to live a happy life of usefulness, cultured, well-trained, able to enjoy the beauties of art and nature, and free from the menace of material want.

Modern production furnishes all and more than all that humanity requires of the material necessities and comforts of life. It only needs a proper social organization to pass on these benefits to the masses. As things are, we have a bitter struggle for customers between rival manufacturers, masses of overworked people, too tired after the day's toil for enjoyment and self culture; and a vast army of unemployed leading a starved and almost hopeless existence.

Contemplation of this tragedy leads me to the question of whether I would work for birth control. I believe that all the knowledge there is on the subject should be readily available to every man and woman. It is a question to be decided by the two persons concerned under scientific advice.

I do not think that a drastic limitation of population would be a permanent benefit, or that it would mitigate class conflict. I think that if the average working class family were smaller, wages would fall in proportion—unless other factors were brought in to prevent it. There is no reason to doubt that the world could provide for a much larger population than the present one.

Would Study Chemistry

IF I had a new life I should study chemistry, as I realize its great capabilities for supplying the growing needs of society and the tremendous assistance it can be in increasing the speed and efficiency of production.

I should work to make the business of production no longer a tedious labor in which masses of men and women are mere cogs in the machine. I should try to bring joyous, keenly interested co-operation into the workshop, highly equipped by craftsmanship and science.

I should have art and industry organized more as they were in the Middle Ages, but with all the equipment furnished by modern science. The art teacher would produce works of art, with a band of students in close touch with him, guided by his experience and inspired by his achievement. No longer should we have teachers who are merely teachers, without hope of producing serious work of their own, nor artists quite isolated from the young aspirants who would benefit by association with them.

Factories as Schools

IT is in the presence of actual production for use that students learn best, in art, craft and science. Children have been banished from the factories to safeguard them from exploitation. But under new methods and ideals, I believe the factory will one day become the training centre as well as the organ of production.

I should try to secure co-operation in domestic work. Much of what is done in the home day could be industrialized further to less tedious toil, so as to release time and energy for work of a more varied and interesting kind. The equipment of the home could be bettered in all respects, and housing revolutionized.

I should work for peace. My policy would be a federation of the world. I should strive to establish an international language—Latin. It lives in modern tongues and has been largely the mang of them.

My life has taught me that the most satisfying thing in the world is service motivated by love. My hope and belief in the evolution of the human race is boundless.

Presidents Are Cheaper Than Kaisers

THE difference in the cost of a president and a kaiser has been opportunely pointed out to the restive German taxpayer in a set of figures recently published at Berlin.

Before the war the former Kaiser in residence at the Imperial Palace, Berlin, or at Potsdam, Neu Babelsberg or Wilhelmshohe cost the German people $4,500,000, and during the war years $5,500,000 a year. President von Hindenburg receives in all $42,000.

The President's salary is $12,000 a year. To this is added $30,000 for the entertainment of diplomats and other expenses of state. At his own request the President's personal salary was lowered from the original figure of $15,000.

The former Kaiser's personal salary was $750,000 and the expenses of state ceremonies and entertainments within the imperial court accounted for the other $3,750,000.

A Page for CHILDREN

Some Changes in 100 Years

ON the last day of February a dear, li lady whom many of you know had birthday. Mrs. Carne was a hundr years old! She had lived through a wh century.

Let us try for a little while to think some of the changes that have taken pl in the world since that early Spring when baby Harriet Richards first opened eyes in her English home in Cornwall. pretty fair baby it was that grandma or nu or a kind neighbor dressed in long garme that according to mothers nowadays mi have smothered the little mite. To crown they covered the wee head in a close-fitt white cap. Then the little one was m likely placed in a cradle close to mother's when she was not lying on her arm. No found out that it was very bad for baby be rocked in those days.

We may be pretty sure the door was often open to let in the sunlight and fresh sea breezes for even rich people in had not houses with many windows, becs glass was taxed very heavily to pay the g war debt that was left after Wellington won the Battle of Waterloo and Napoleon been sent to St. Helena sixteen years bef That was only one of the many taxes made it very hard for industrious people live in those days. But such things did trouble baby, safe and warm on moth breast. Soon she was able to run out gather flowers and watch the birds and terflies flit about on the warm days.

An Older Girl

AT the same time a fair young girl thirteen was playing on the grou around a mansion in London or spending mornings in study, learning many thi but most of all how to be good. Her n was Victoria. She was the daughter of Duke of Kent, the brother of the King England, William IV, who died when he a baby. There came a day when our Cornwall maiden was about six years old the bells of all the churches were ring because Victoria, then eighteen years old queen of England. Her long reign of s four years has been ended for thirty y Mrs. Carne has lived on through the of her son Edward VII. She has seen grandson, our beloved King George V, suc his father and fill for many years the t his virtues have made more secure.

Horses and carriages and stage coaches well as wagons and carts, carried people place to place in England as in other tries a hundred years ago. Not many far from home. It is true that in 30 Stephenson proved that cars could be ca by a steam engine on the railway betw Manchester and Liverpool, but years we to pass before passenger trains ran in Corn

Among the many sailing ships that have been seen on the Cornish coast a hundred years ago queer looking little steam appeared now and again. One crosse the Atlantic in 1838, but long voyages were ca made in what were considered the fe sailing vessels.

The Lot of Children

THERE were not many schools in Engl except for the rich in the days of wh we are thinking. In country places chil were needed to work in the fields, pickin up stones or scaring away birds. In the manufacturing towns they worked in the Mills. Even in the mines and potteries they were employed, often at tasks far too hard for their strength. None perhaps were more to be pitied than the little fellows that were sent down the chimneys to clean them.

It was not till six years after Queen Victoria became queen that the younger children were set free from the heaviest of these burdens. Think of this, boys and girls, when you are tempted to grumble because your lessons are hard. Look around your pretty, comfortable classroom and be thankful that you live in the twentieth and not the nineteenth century.

Homes of a Past Time

IN palace and in cottage the only artificial light used a hundred years ago was the candle. The laborer's wife made her boy's clothes by the light of a tallow dip and her husband read his Bible or his paper beside her. In the homes of the wealthy the lights of wax candles by the dozen or score were reflected in shining silver and glittering crystals. There were no matches and if candle and fires both went out they could only be lighted by striking a flint with steel and letting the spark kindle on a piece of burned rag called tinder, which was carefully kept in a closed box. Today a little child's finger can flood the room with light by pressing a button or turning a switch and no home is so poor that a box of matches is not at hand to light a fire.

Every garment was made by hand till after Mrs. Carne had grown to be a woman. Father's fine shirt and mother's best gown took many days to stitch and little girls' frocks and aprons were carefully made by the light of the candle. Water was carried from a spring or drawn from a well. The bath and the sink had not yet replaced the tub, but busy, willing hands kept floors and tables white and tins and pewters shining.

Long Journey to Canada

FROM her home in Cornwell Miss Richards came to Western Canada. It was to the West then, for few people thought of a farther West than Lake Superior, where the little town of Sault Ste. Marie had sprung up. Then there was a wedding and Miss Richards became Mrs. Carne. If she could go back now with her youth restored, would she know the country, with its cities and network of railways that she crossed so long ago when traveling from New York to Lake Superior?

It was many years after that the young wife, having returned to England, took the long, long journey to Victoria, the little city that had sprung up near the fur traders' fort, because gold had been discovered along the Fraser as far north as Cariboo.

Improvements and Inventions

IN those years the minds of men had been busy. They had learned many of the wonderful things electricity could do for man. There were telegraph lines on hand and the year after the Carnes went into their first Victoria home the Atlantic cable took its first message across that ocean.

Then the magic helped people to hear voices speaking from house to house and city to city. The telephone was at work. A few years more and cars, moved by electricity, were on the streets of Victoria. The electric lamp-lighted streets and houses, the voices of absent singers and of those who will never return came over the gramophone.

For our instruction and our amusement the moving picture arrived. If it has often brought harm to those who watch the screens, that is not the fault of the men who conceived this wonder of our time. We have not space, even could we use it, to tell of the wonders of wireless telegraphy. Young people listen to the radio but seldom stop to think of the wonder of it. Man has made electricity serve him in a thousand ways. It sweeps our floors, irons and washes our clothes and moves the very toys of the children. Yet what it is the wisest man does not know.

Motor Cars and Aeroplanes

TO our city, as to the rest of the world, have come machines that move with a swiftness of which no one a hundred years ago dreamed. The motor car carries the humblest of us at a speed which it was thought would kill not only those who got in its way but the man or woman who drove it. The marvel of the aeroplane has not yet ceased to awaken our wonder and we know not what it may accomplish in time to come.

All this and much more has happened in the long lifetime of Mrs. Carne. She has gone quietly on her way, doing the good that her hands and heart found to do. Who can measure the influence of such a life?

Let us all hope that the days that are left to her will be happy and peaceful, full of sweet memories and a great hope.

A Nursery Song

Oh, Peterkin Pout and Gregory Grout
Are two little goblins black;
Full oft from my house I've driven them out,
But somehow they still come back.

They clamber up to baby's mouth,
And pull the corners down;
They perch aloft on the baby's brow,
And twist it into a frown.

CHORUS

And one says "Must," and t'other says "Can't!"
And one says "Shall!" and t'other says "Shan't!"
Oh, Peterkin Pout and Gregory Grout
I pray you from my house keep out!

But Samuel Smile and Lemuel Laugh
Are two little fairies bright;
They're always ready for fun and chaff
And sunshine is their delight.

And when they creep into baby's eyes
Why, there the sunbeams are;
And when they peep through her rosy lips
Her laughter rings near and far.

CHORUS

And one says "Please!" and t'other says "Do!"
And both together say "I love you!"
So Lemuel Laugh and Samuel Smile,
Come in, my dears, and tarry awhile!

—Laura E. Richards.

Wild Animal Lore

By DAVID NEWELL

Tasmanian Devil (Tasmania)

I hardly think it's on the level
To call this little chap a devil.
He makes a most delightful pet
That any body would like to get.

His fur is thick and close and black;
He has a white spot on his back,
And on his chest and shoulders, too;
I'm sure I don't know why, do you?

He isn't very good at running,
But he is powerful and cunning;
And so he uses wits and eyes
To prey on creatures twice his size!

He'll tackle wallaby and wombat
Or tiger cat in mortal combat.
He also feeds on frogs and parrots;
I'd rather live on beets and carrots!

HANSEL AND GRETEL

By M. GENEVIEVE SILVESTER

MAKE-A-BOOK—Save the twelve pictures that tell this story to make a book. Cut them out and paste them on white paper. You will then have a complete story. Cut a cover from stiff paper and sew the pages of the book into it with a big, strong stitch.

Near a thick wood lived a woodcutter, his wife and two children, Hansel and Gretel.

The father could not buy food for his little children. His wife said, "Let us take the children into the woods and leave them." She was the children's stepmother and she did not love them.

1

"I cannot do it," said the man. "I love my little children." At last his wife made him say he would take the children away.

The children heard what the stepmother had said. Hansel slipped out of the house and filled his pockets with little white stones.

As they walked in the woods he dropped them along the way.

3

2

What Black Men Have Done in the Cocoa Industry

THERE is much written and spoken in these days about the future of the natives of Africa and the rights of white men on that continent. Arthur Mee's My Magazine publishes an article that seems to point to a useful place in the world for the negro races.

"Fifty years ago a young native African started out from his home in the Gold Coast to seek work, and found his way to Fernando Po, an island off the coast of West Africa.

After a few years, in 1879, he returned to his home at Mampong, on the Akwapin Hills, bringing with him a few cocoa pods. From the seeds of these he raised a few trees, which he planted in his little patch of land. This, it seems, was the small beginning from which the great cocoa industry of the Gold Coast has developed. Today more than half the world's cocoa comes from the Gold Coast, but the pioneer of the industry was a native laborer.

There are some people who claim this honor for a missionary, for some years before that date missionaries in the Akwapian district had cocoa trees growing in their gardens; but there is nothing to show that they grew the trees for anything but decoration, and they certainly made no money out of them. In any case it was on the Akwapin Hills that the industry began, and in 1929 nearly a quarter of a million tons of cocoa were produced in the Gold Coast.

The interesting fact about this astonishing growth is that the cocoa industry in the Gold Coast is in native hands. It is not European but African brains that have built up the business, and it is not white but blacks who have from the first supplied all the labor. It was a native who started the industry, and it is native Africans who grow the plants today.

With the encouragement and protection of the Government thousands of small growers and a few large ones now own nearly a million acres of cocoa plantations. Most of them have holdings of only three or four acres, doing all the work themselves. It is thus a native African industry from beginning to end, and it is to the efforts of black men that the world owes the bulk of its cocoa supply.

If the African can make such a success of this industry why should he not, with equal advantage to himself and to all the world, succeed in other ways, provided he is given the chance and the encouragement?

Answers to Last Week's Puzzles

THE NUMBERS ON THE DOORS—The traveler's room was No. 6 and there were eight rooms.

A WORD SQUARE—Rose, open, seed, ends.

NAMES OF FIFTEEN PEOPLE MENTIONED IN BIBLE—Jael, Eli, Elisha, Abel, Bela, Laban, Aner, Ner, Neri, Neriah, Eri, Ahab, Abi, Abiel, Elijah.

WHAT IS IT?—Matterhorn.

Note: Ernest Robinson has sent in answers to problems of February 22. He will have seen that the first and third were wrong. He thanks W. J. G. for help. Try again, Ernest.—Editor, Page for Children.

A normal horse possesses the strength of five men.

The Boy and His Job

IN an English city lived a poor, old woman. She was so weak that she could not keep her room or her yard tidy. The neighbors complained and the health officer said she must go to the workhouse where she would be properly taken care of.

Now this woman, old though she was, loved her independence. One morning a schoolboy passed her door and heard her crying bitterly. This boy loved his mother and could not bear to see a woman in trouble.

He found out what was the matter and said that he would run the old lady's errands and keep the place in order. He kept his promise but was often so late that he did not get to school.

For playing truant he was thrashed by his father and by the schoolmaster. Then the truant officer took him to court and his father was fined. There were more thrashings, but they did no good. At last his father asked the magistrates to send the incorrigible truant to the reformatory. The magistrates agreed that was the best place for a sullen, disobedient lad. The poor mother wept bitterly.

The probation officer had heard of the case and watched the boy. At the end he asked the court not to pronounce sentence till after lunch. He talked to the lad and found out his secret. There was no more talk of prison or workhouse. The neighbors took care of the old woman and the boy, who put up with the thrashings and abuse rather than give up the job he had undertaken, went back to school, where, it is hoped, he will succeed.

The Piper on the Hill

There sits a piper on the hill
Who pipes the livelong day,
And when he pipes both loud and shrill,
The frightened people say:
"The wind, the wind is blowing up
'Tis rising to a gale."
The women hurry to the shore
To watch some distant sail,
The wind, the wind, the wind, the wind
Is blowing to a gale.

But when he pipes all sweet and low
The piper on the hill,
I hear the merry women go
With laughter loud and shrill:
"The wind, the wind is coming south
'Twill blow a gentle day."
They gather on the meadow land
To toss the yellow hay.
The wind, the wind, the wind, the wind,
Is blowing south today.

And in the morn when Winter comes,
To keep the piper warm,
The little angels shake their wings
To make a feather storm:
"The snow, the snow has come at last,"
The happy children call
And "ring around" they dance in glee,
And watch the snowflakes fall,
The wind, the wind, the wind, the wind,
Has spread a snowy pall.

But when at night the piper plays,
I have not any fear,
Because God's windows open wide
The pretty tune to hear;
And when each crowding spirit looks
From its star window pane;
A watching mother may behold
Her little child again
The wind, the wind, the wind, the wind,
May blow her home again.

—Dora Sigerson Shorter.

The Old Man in the Garret

ONE day in the beginning of the nineteenth century an old gentleman was looking for something which he had mislaid.

He was primly dressed in the fashion of that period, with a stock and a bottle-green coat with a high velvet collar. But the dignity of his costume was spoilt by the fact that he was wearing a shabby leather apron.

Up and down the hall the old man paced. Where could he have laid his snuffbox? Or, rather, since he never would have been foolish enough to leave it lying about, the question was, where had his wife hidden it?

The closet where she hoarded her own particular treasures of china and polished crystal would be a likely place to search. He found the box beneath a heavy piece of old cut glass. Just as his delicate fingers were closing over it another hand snatched it away. "No, James," said a severe voice, "that is forbidden. I shall not give it back to you."

James turned; he saw an imposing figure in a high-waisted gown and poke-bonnet.

"Not a pinch shall I allow you," she went on. "No snuff-taking in my clean house—dirty, untidy habit."

"But Anne, I find it stimulating to the brain," he protested.

"Your brain does not need any rousing," said she. "It is too much for your old body already. You are over-engined, to use your own way of talk. And you have your apron still on, I do believe."

"Anne, I think the dogs are asking to come in from the garden," he said, to turn her thoughts.

Through the half-open door appeared the wistful faces of two pug dogs, fixing anxious eyes upon their mistress but daring to come no farther.

"No muddy paws on my clean hall," said she. "Wipe your feet on the mats before you cross it, dogs."

And well and truly the pugs wiped their feet on the mats provided before they came across the polished surface. Gently snorting, they stood beside her while once more she spoke to James. "Do take your apron off. You know I never allow it in my presence. And dirty hands, too, and dinner nearly ready."

"I am not coming to dinner," said he. "I have too much work to do. I'll away to my stable of hobby-horses," and he began to toil up the stairs. "You keep the house to polish and make a plaything of; I will have the garret."

"James, your good dinner missed," she mourned. "And all you will brew yourself there will be pots of tea."

But she made no attempt to follow him to the place where he was king. No one, not even Anne herself, dared to open that garret door once the master shut it. With a pleased smile he entered into peace and freedom and looked about at his many inventions. The place was crowded with tools, models, crucibles, a turning-lathe, and sculpture casts. Homely kitchen things intruded here and there so that the inventor, when the vein was on him, could live regardless of those punctual family meals, fixed as the laws of the Medes and Persians.

His snuffbox was still confiscated downstairs, but a cup of tea would revive him. He stirred the embers of the workshop fire to a blaze, and presently the kettle began to sing.

The lid lifted, and out looked a genie greater than the one in the fisherman's jar. Many a time down the ages had he shown himself to folk with understanding eyes—to the Marquess of Worcester, a cavalier imprisoned in the Tower, watching the lid-lifting of the pot that cooked his dinner, and thinking out his "water-commanding engine," and to many another, Papin, Newcomen and the rest. But the master of the genie Steam, the man who had harnessed him for the service of his race, was James Watt, the quiet little old gentleman working away among his delicate models, and longing for his confiscated snuffbox.—My Magazine.

Found in a Roman Grave

THE following little story is taken from The Children's Newspaper, published in London, which is very far from Victoria. It shows that neither time nor distance affect fashions:

Fifteen centuries ago there was a Roman lady with an unsatisfactory face.

Every day she tried to alter it by painting her mouth tomato, her eyebrows black, and her nose as white as a leper's. But it was not much of an improvement, as we can see for ourselves when we meet women who do the same thing today.

There was no one brave enough to say to the Roman lady: "Madam, what your face needs is a little warm water, less food and the good health that comes from exercise. Try a scrubbing brush, ma'am!"

So the lady was very pleased with her face painting, and treasured her box of cosmetics so dearly that when she died they put it in her grave. It was a pretty bronze casket with a sliding lid, and it was ornamental enough to hold jewels instead of grease paints in its five compartments.

The other day Dr. Wolcke, of the Frankfort Historical Museum, opened the lady's grave at Heddernheim and was greatly interested in the casket. The sticks of grease paint were still inside, and he sent them to the Chemico-Pharmaceutical Institute at Frankfort University for analysis.

The institute's reply is noteworthy. The cosmetics used by the Roman lady were almost identical in their chemical combination with cosmetics sold today!

And what is that chemical combination? What is it that silly women put on their faces? The answer is: Lead, zinc, calcium, carbon dioxide, copper, iron.

Poor Roman lady! Can we wonder she was displeased with her complexion? Dumas wrote of the misfortunes of the Man in the Iron Mask; someone ought to write about the tragedy of the Woman in the Lead Mask. Unmindful of the glory that was Greece and the grandeur that was Rome she spent her life worrying about her face, making it worse.

Sometimes there happens to people of real intelligence that which happens to ears of wheat, which go on growing and holding their heads proudly erect so long as they are empty; but when, in their maturity, they are filled and are big with grain, they begin to lower their heads in humility.—Montaigne.

A Happy Holiday To Him

LIEUTENANT-GOVERNOR Honorable Robert Randolph Bruce has left Victoria for a long holiday. Young people and children as well as their fathers and mothers hope that he will enjoy every minute of it.

He and his charming nieces have been very good to children. Many have been entertained at Government House. The Governor has taken an interest in their sports and in their studies as well as in the sanitarium and hospital wards where the sick among them were cared for.

Indeed, we have not been grateful enough for all the trouble Governor Bruce took in many ways to make Victoria a happier place to live in. Let us make up our minds to give him a very hearty welcome when he comes home again.

Sayings in Shakespeare

OUR English language is like a web made from many threads. Thousands of men and women have helped to make it. None have contributed more to its richness and beauty, except the English Bible, than Shakespeare, the greatest of English poets. He made many new sayings and placed old ones in new settings. People who know little of his plays use those sentences. Here are ten with which some of you are familiar.

Smooth runs the water where the brook is deep.—Henry VI, Part 2, iii 1.

Life's but a walking shadow.—Macbeth, v 5.

The undiscovered country from whose bourn no traveler returns.—Hamlet, iii 1.

Thy head is as full of quarrels as an egg is full of meat.—Romeo and Juliet, iii 1.

We cannot all be masters.—Othello, i 1.

Like sweet bells jangled, out of tune and harsh.—Hamlet, III 1.

Dreams which are the children of an idle brain.—Romeo and Juliet, I 4.

A custom more honored in the breach than the observance.—Hamlet, I 4.

'Tis neither here nor there.—Othello, IV 3.

Misery acquaints a man with strange bedfellows.—Tempest, II 2.

PUZZLE CORNER

A Wireless Problem

A man bought a wireless set, a loudspeaker, and a high tension battery for £10 15s. The wireless set cost £5 more than the loudspeaker, and the battery cost one-tenth as much as the set. What was the price of each article?

Jumbled Countries

If the letters in the following jumbled words are arranged in their proper order they will make the names of twelve countries. What are they?

Tegarnani	Meblugi
Sasuri	Delacin
Zaitrewinds	Baiseri
Resipa	Chudelbanana
Oganiomi	Doseriha
Airatsual	Drabralo

What Am I?

My first is in fish but not in eel,
My second's in cotton but not in reel,
My third is in hall but not in house,
My fourth is in rat but not in mouse,
My fifth is in acid but not in sweet,
My sixth is in frost but not in sleet,
My last is in hind but not in hart,
My whole of the railway forms a part.

Heads and Tails

Complete I grow within a field.
And pleasant pasture I may yield;
Decapitate, a suitor then
Will now be brought before your ken;
Behead again, I am a word
That on the cricket field may oft be heard.
Bring back my head, remove my tail,
To see a spice you cannot fail.
Remove my head and now you find
The master passion left behind.
Complete me as I was before,
Put on my tail, my head restore,
My second letter put aside,
An envelope will now abide.
But curtail me now once more,
You'll have an inlet in the shore.

Those who live on the mountains have a longer day than those who live in the valley. Sometimes all we need to brighten our days is to rise a little higher.—Writer Unknown.

Suburb and Country

Agriculture is a first principle: on it rests the life and happiness of mankind.—Julius A. Dinock

Care of Poultry on the Farm

By R. C. GIBSON

IN a broad sense there are two distinct types of duck in which the poultry-keeper may take a practical interest, and each one is extremely profitable if handled on commonsense lines. Indeed, it is usually sheer lack of knowledge that prevents amateurs running these particular classes of feathered livestock. To take to better-known type first, it is wise to regard the long-bodied, short-legged ducks as table birds and nothing more. The Aylesbury is the finest breed in this group, but there are many strains and crosses of big white ducks, all of them satisfactory for the purpose. Any roomy, motherly hen of ripe experience and in good healthy condition will bring out ducklings provided she is put upon the eggs almost as soon as she goes broody. The nest is made up on earth in a corner of a coop, with just a little soft hay and three bricks on their flat sides to keep the mould from spreading. Genuine Aylesbury duck eggs are very large and seven will be sufficient for the average hen to cover, though a very big bird might take nine. The period of incubation is twenty-eight days, and it is necessary to start moistening the egg-shells with tepid water on the twenty-fifth day, continuing to do so twice a day until hatching has been completed.

The chief points about the actual ducklings are these: They are hardy, independent little birds and may usually be taken away from the hen with perfect safety during the fifth week. They are fed entirely on soft mash—each mixing of which must contain a little poultry sand, together with a daily helping of green food, either chopped up and given with the mash or served separately. They must not have swimming water.

Under good management ducklings can be made ready for table when about twelve weeks old. The egg duck is a totally different proposition. The principal breeds are Indian Runners, Fawns and Whites, and Khaki Campbells, and these birds are much smaller than Aylesburys. Really good birds of this class will lay more eggs than any hen. They are absolute egg machines and nothing more, and the drakes could never be fattened up to match an Aylesbury. In size the eggs are larger than those of most hens and the flavor is all that could be desired. Egg ducks are perfectly happy in a roosting place consisting of an old packing case turned on its side. Special houses can be purchased or made to order. A good house is one twelve feet long, six feet wide, four feet high at ridge sloping to eighteen inches at sides, vents at top of back and front with window at end, door two by two and one-half feet.

They thrive best when they can spend the night on a wooden floor covered with straw, this bedding material being turned and shaken out with a garden fork every morning. If the birds can have a wide, open range and swimming water, so much the better, but the latter is not a necessity even at the breeding period. It is wise to shut up this stock in the evenings when they have had a good mash supper as they are liable to roam about during the hours of darkness.

Making House Scraps Safe

COOKED house scraps are excellent for mixing with the wet mash given to the layers. But they must be used in reason and they must consist of suitable ingredients. When used for laying fowls the sensible man picks out any material of too fattening a nature, or he asks that they should not be included in the contents of the fowls' stock-pot. But fattening substances are not the only ones which should be excluded. If the remains of cooked food find their way into the pot these may do a lot of harm. They may contain a considerable amount of salt, for instance. The strange thing about salt is that, although a little is beneficial to fowls, an overdose is poisonous.

Salt is what is known as a cumulative poison. This means that the body is only able to get rid of a limited quantity every day above that which is absorbed into the blood. If an excess is supplied, the bulk of it is stored in the body and acts as a poison. There is a law now to the effect that meat-meal, fishmeal and the like must not contain more than 4 per cent salt. This is not an excessive amount since only one part—or less—of animal food is mixed with nine parts of meal. This means that only a trace of salt is fed in the mash. And the exact amount is known. The same is true when our suggested mineral mixture is used in the mash. A definite amount of salt is supplied to the bird's body daily. The trouble with scraps of cooked foods is that there is no knowledge of how much salt they contain. A pinch of salt is a variable quantity. Some cooks have a heavier hand than others.

Cooked potatoes, fish or meat should not be added to the stock-pot. The water in which potatoes have been cooked, too, is unsuitable, although it possesses a distinct feeding value. Cut out the cooked foods, but cook the raw trimmings.

Latest Help in Perch Supports

IT is a wonderful thing how red mite appears from nowhere and rapidly increases even after everything has been syringed with paraffin. The effect they have on egg production is distinctly noticeable and in a short while, if left undisturbed, they may plague the fowls and cause a partial moult. It is known that red mite attack mainly at night and during the day return to the ends of the perches to rest and to live on the engorged lifeblood of the fowls. If they can be prevented from getting along to the fowls on the perches the trouble is solved and soon they will die of starvation.

An excellent way of achieving this end is in the way of new bracket. It consists of a support surrounded at the bottom by a metal trough—all one piece. In this trough linseed oil is maintained so that the mites cannot get across to the perch. It is important when fixing up this bracket to see that the end of the perch is kept at some distance from the sides of the house or all your work will be in vain. The mites will get on to the birds just as badly as ever via the birds' own wings as they brush against the walls.

March Is a Busy Month for Sowing Vegetables

WITH favorable weather, this is a busy month, but vegetable growers must be subject to weather conditions. If wet and cold, particularly if the ground is surcharged with water, it will be wise to defer early sowings until it is drier and in good working order. To commit good dry seed to the ground in such adverse position is to court disaster, because large percentages of seed sown under adverse conditions will rot. Seedlings which do appear will be weakly and make poor progress. On the other hand, given suitable weather, early sowings have much to be said in their favor, because if they do succeed they will gain strength and consistency to take full advantage of the best May weather. A more extended Summer, earlier and better crops. Try to make sowings of subjects as suggested below during the month, being guided by the weather as to whether it be early or late therein.

Tomato culture under glass is, during the Spring and Summer, extremely simple. Amateurs who possess an empty glass structure should secure good strong plants reared in heat and plant them out either in large boxes, pots or in a bed on the floor of the house. The best compost for them is a fibrous maiden yellow loam. Plant somewhat firmly, do not over water the ground until they commence growing freely, maintain a warmth of 56 degrees for minimum, with as goodly a one as is possible compatible with free air giving by day during fine weather. Keep the atmosphere and house always as dry as possible.

To rear seedlings in greenhouse for planting out of doors, sow the seed in light soil at the beginning of the month. Onions, sow in drill nine inches apart. Parsnips: In drills ten inches apart. Broad beans: Sow a row each of Early Longpod and Windsor. Peas: Make one or two sowings of Duke of Albany. Turnips: Sow as small bed of early Dutch. Potatoes: The sooner main plantings are made the better in any case. Get in all early and second early varieties as soon as possible. The ground cannot be too well broken up for them with fine surface mould. They should be planted from fifteen to twenty-four inches apart in the rows, in accordance with the vigor of the haulms of each variety.

A good artificial manure for potatoes is made thus, the complete mixture sufficing for a rod of ground: 2½ pounds superphosphate of lime, 2 pounds of kainit and 1 pound of nitrate of soda. Dress the prepared ground with it at the time of planting. Sow small seeds in small quantities of Brussell's sprouts, lettuce (Paris cos, Sutton's Nonsuch), parsley, spinach, radish (French breakfast) and cabbage, tomato seed, sow in light soil under glass.

Beekeepers Can Reduce Cost of Production

INCREASED production, keener competition in marketing and falling prices are matters of grave concern to the honey producer of the present time. Prices are such that little or no profit is being received by the producer on his enterprise. One of the remedies recommended is to lower the cost of production, and while the beekeeper may see ways and means of doing this, one method of reducing the costs is to get the maximum of service from the equipment, especially from hives, supers and other articles that are made of wood.

A person owning a house knows that it will rapidly fall into decay if small repairs are not promptly attended to, or if periodical painting of the outside surface is neglected. The same thing applies to bee equipment, but because the house represents a large investment and a single beehive a very small one, the latter is too often neglected, but it should be remembered that in an apiary of many colonies the investment is no mean one. In the first place, all new hives, supers and appurtenances should be well painted with a good quality paint. "Save the surface and you save all" applies just as well to bee equipment as it does to expensive buildings.

Of course, paint does not last forever, and periodical applications are necessary to prevent decay. Repairs are also necessary, joints in floor boards, hive bodies, supers or covers may separate because of constant handling or exposure, and if not immediately attended to will rapidly go from bad to worse. The same thing applies to all the equipment used by the beekeeper. Wear and tear takes its annual toll, but a few days or even hours of work given at the proper time may add years to the life of most of it.

During the Winter months the bees require no attention whatever, therefore, the beekeeper usually has some slack time on his hands, and this gives him an excellent opportunity for putting his equipment into working shape for the coming active season.

Dahlia Tubers

IF to be started early, bury dahlia tubers in boxes, and when they form young shoots, take them out, divide into two or three, having shoots with roots attached, and pot them singly, or rebox them to continue their growth in a light place until May 22, when they may be planted out (dahlias being Autumn bloomers). Dahlia tubers succeed fairly well if planted directly into the open ground where they are to grow and bloom, but a little light litter should be placed over them until danger of frost is past. Bedding calceolarias in frames should have the lights removed from the frames except during possible frosts.

No Flagpole-Sitters Here

FLORIDA has introduced legislation banning flagpole sitters from practicing their stunts on flagpoles of the sunny South. If the experts really want to surmount a difficulty they should tackle the flagpole recently erected at the Canadian National Exhibition in Toronto. It was a young giant of the Douglas fir tribe some 236 years ago and now its 177 feet sway graciously in the lake breezes in Toronto.

Modern Beekeeping Hints

By F. A. GREENWOOD

AFTER the unusually mild Winter in Victoria, or more correctly speaking, the absence of any Winter at all, there is every indication of a widespread attack of "bee fever." From all parts of the Island inquiries are coming in from would-be beekeepers as to the best way to start beekeeping, the necessary equipment needed and the surrounding conditions best fitted to make a success of the venture.

Beekeeping is one of the oldest of all the agricultural activities we have today, and although we read of bees and honey in the earliest Biblical days, it is only within comparatively recent years that we have really understood the physiology of the honey bee. Even as late as the eighteenth century what we now know as the queen bee was then spoken of as the king bee, on account of its different size and shape, being much longer in the body and with shorter wings. The only one of its kind found in a hive, it was looked upon as the "king."

It was an Englishman named Butler who first discovered that what was commonly called the king was in reality a queen bee, as he had seen her actually deposit eggs. Although this was in 1609, the fact was passed unnoticed, as the discovery was credited to Swammerdam in 1737. It was only since that time that the name "queen" was given to the mother bee.

The queen is the only perfect female in a hive, and she lays all the eggs, a young queen in a populous colony being able to lay at the rate of 2,000 to 3,000 eggs a day in the Spring and Summer seasons. As a worker bee emerges twenty-one days from the time the egg was deposited, it can readily be imagined how rapidly a hive can grow, provided there is sufficient food for the development of the lava, and the necessary warmth during the incubation period.

Formation of Colony

THE workers, those bees which actually bring in the honey, reach the astonishing figure of from 60,000 to 70,000 in a strong colony. And it is a colony such as this which, given sufficient room, plenty of ventilation, a young queen and the necessary bee "pasture," will in a very short time fill the supers with honey. But in addition to all these conditions, the weather must be favorable to nectar secretion.

The remaining part of the colony is composed of drones, and these may number anything from hundreds to thousands. As the drones neither work in the hive nor bring nectar from the fields, being for the sole purpose of impregnating the queen, the modern beekeeper sees to it that the drones are decidedly in the minority, and by using "worker" comb, and also cutting out of a certain amount of "drone" comb when necessary, limits the production of these useless inhabitants in the hive. Even in Aristotle's time the beekeepers prevented an excess of drones in the hive by using what was called a "drone-pot," and which is sometimes used even now under the name of a "drone-trap." But this method of eliminating drones is not used in modern beekeeping, a better method being the above mentioned manipulation of the combs.

The foregoing, then, is the formation of what we call a "colony" of bees, and this colony is housed in a "brood chamber" standing on a bottom board with front entrance, and a top or cover over all. This brood chamber is fitted with hanging frames, which frames are filled with wax comb. This comb when properly drawn out by the bees, provides the cells in which the eggs are laid, and also in which the honey is stored for the use of the baby bees and the colony itself.

Early Success Predicted

THE beekeeping year, correctly speaking, commences in the Autumn when the hive and its inhabitants must be put in order, surplus combs taken away, and honey supers taken off and stored for the following year, and above all the needs of the colony provided for during the coming Winter, that is, sufficient honey or pure sugar syrup supplied to last up to the time more nectar is coming in, which means at least April or May. By that time the colony should be able to look after itself, and as a matter of fact, use up the honey for brood as fast as it comes in. By June the colony is multiplying at such a rate and honey used up in the same proportion that a colony often has only enough for its daily needs. The honey flow on the Island does not reach its height until the second week in July, but from the end of June to the end of July from sixty to more than 100 pounds of honey may be stored as surplus honey, and it is then that the careful beekeeper reaps his reward for all the care he has given since the preceding Autumn.

It is proposed to continue hints for beginners during March and April, and those following the up-to-date methods should make a success of beekeeping the first year, taking off their precious honey in August, and becoming the envy of their neighbors who as a rule are fired with the same desire to become a successful beekeeper.

World Record Layer Is Little B.C. Hen

A PERT little White Leghorn hen owned by William Whiting, of Port Kells, B.C., must have taken to heart the slogan of egg-laying contests in Canada, "An egg a day keeps the axe away."

So far as official records go, no hen has yet been able to lay an egg a day the year around, but No Drone 5H, as Mr. Whiting's hen is named, came within eight of a perfect record when she laid 357 eggs in the 365 days in which she was a competitor in the B.C. Egg Laying Contest at the Experimental Farm of the Dominion Department of Agriculture at Agassiz, B.C. Her record is official, being made entirely throughout the period of the egg-laying contest under competent neutral supervision of one of Canada's official egg-laying contests.

Your Salad Selection

LETTUCE which has stood out in the open or which has been in the frame all Winter may be lifted, with a good ball of soil, and planted in the greenhouse or over a hot bed in a frame. In a short time they will amply repay this special attention with tasty growth.

It is possible now to raise nice cabbage lettuce of the Tom Thumb type in heat. Transplant seedlings from sowings made and grow them on until they are leafy enough to be of use.

Endive may fail flat at this period, but such plants as are available may be put in a frame. There, if covered with loose, dry leaf mould, they will rapidly become fit for table use.

Chicory and seakale, with heat either inside the greenhouse, over a hotbed or in a box surrounded by fresh manure outside, will yield plenty of "packings."

Autumn-sown onions may be available, but if not, chives or Welsh perennial onions may now be forced in heat.

Lastly, there are the aristocrats, Winter tomatoes and cucumbers. The former plants are beginning to come away once again, and if they are fed, the green fruits on them will soon ripen. Cucumbers will buck up also if fed with liquids.

Canadian Exhibit for Buenos Aires

POULTRY, eggs, apples and potatoes are being featured in the exhibit which the Dominion Department of Agriculture has forwarded to the British Empire Trade Fair which opens in Buenos Aires, Argentina, March 15. The poultry exhibit comprises forty specially selected registered and R.O.P. birds, and these should give a good account of themselves as representative Canadian breeding stock.

The grade "extra" is being featured in this part of the exhibit, while the commercial pack No. 1, size 2 1-4 inches up, is being featured in the apple display. The potato exhibit is made up of three of the leading varieties of certified seed stock.

The Garden Week by Week

By NORMAN W. FANT, F.R.H.S.

THE writer was "hauled over the coals" the other day by a reader of this column, who found that a plant recommended could not be procured in British Columbia. Perhaps it is well to point out that if new and noteworthy plants are not mentioned and described, from time to time, they will never be known and, therefore, nurserymen will not bother to get them, whereas if such subjects are discussed it is not very long before enterprising nurserymen work up a stock so that the keen gardener can procure them. Such being the case the writer will continue to describe plants that he thinks worthy of a place in Victoria gardens whether they are procurable or not at the moment; but in future will endeavor to say whether a particular plant can or cannot be had here.

Among azaleas there is one that is so beautiful that it should find a home in every choice rock garden—Azalea rosaeflora. It is one of the Japanese section and has double flowers of a strange and beautiful orange red. The habit of the plant is everything that can be desired and it is quite hardy and, being dwarf, is a most suitable subject for the rock garden. This azalea can, as a rule, be procured in British Columbia.

Two Fine Berberis

AMONG the Berberis family there are two that should find a place in gardens where they are not already planted. Berberis thunbergi atropurpurea is a purple-leafed sport of the Japanese burbery. It has the same fine coral-red berries, the same fine flowers and, in addition, has the very handsome purple foliage all Summer. The other member of the family is Berberis gagnepainii, which forms a dense bush four to six feet tall and has bright yellow flowers, followed by black fruit. When well grown this is one of the handsomest of the berberis of China. It is easily procured.

There are two rock garden brooms that make a wonderful show in their flowering season and are beautiful in form at all seasons of the year. Cytisus kewensis is a hybrid raised at Kew Gardens and is said to be a cross between Cytisus ardoinii and a white broom, but is distant in habit from both parents. It spreads by long trailing shoots and when of some age to a large surface. It has creamy white ale yellow flowers, which thickly cover bendent shoots during May and June. ita tinctoria flora plena is another spread- brostrate broom with double bright yellow ers very freely produced, and, like nsis, is an admirable rock garden shrub. I these brooms are easily come by.

those who like a silvery-leafed shrub he introduce the Sea Buckthorn (Hippo- s). The variety rhamnoides is a native th plant which does best near the sea in at that is never too dry. It forms in time ah eight to ten feet high. It has silvery wlike leaves and beara a profusion of ge berries. A very valuable shrub where it have room to grow and easily procured. en a shrub is needed for a warm well- ded situation, let Osmanthus delavayi be tr This charming species was introduced fr Yunnan some years ago. It is evergreen, res four to six feet in height and has gl, leathery, small green leaves, which wits terminal clusters of white Bouvardia- liflowers distinguish it from all other mers of the family. Its greatest attrac- tig, however, its wonderful sweet scent. It is curable here.

The Mock Orange

CE is often asked which are the best of he double Mock oranges (Philadelphus). Tarieties Lemoinei albatre is a very double snowy one, while Lemoinei virginal is the lat double white and is very sweet scented. Bare procurable here.

le people in Victoria who have friends liv in the Prairie Provinces have often wi to be able to send them roses which wlome through a zero Winter. There are sothat will and, if they are grown on their ownots, will come up year after year even if to the ground by frost, which will seldom han even in Manitoba. Here are the nar Enchantress, red; Hansa, double red; Mare George Bruant, white; Grootendorst, redink Grootendorst; Mrs. Anthony Wartered, and Roserale de l'Hay, deep crim- sonll these have proved hardy at Winnipeg, Re and Saskatoon. All are to be had in Vica.

Vegetable Gardens Can Be Elaborated

UNLIKE flower gardens, where informal clumps and gracefully curved edges are advisable, the vegetable garden should be laid out in prim, straight rows. Many of us might well adopt the Old Country idea of a permanent vegetable patch which may be surrounded by a hedge, artistic fence, or even a wall. At one end we can have fruit trees and along the edge, grapes and berry bushes. Here, too, there can be a permanent bed of rhubarb, asparagus, perennial onions and similar things. This is also a good place for the cutting garden, in which to grow flowers for bouquet purposes.

Sometimes the regular flower beds are spoiled by cutting, and many flowers used for this purpose, such as sweet peas and gladiolus, the foliage of which does not always work in with the regular flower garden, give much better results if grown under vegetable conditions.

In the permanent vegetable garden it is a good thing to move the annual sorts around from year to year to prevent disease and the exhaustion of a certain element in the soil required by one particular variety. Beans and corn, for instance, can be grown on one side this year and on the other side next. The English idea of a more elaborate vegetable garden than is usually found in Canada can also be imitated. With many score of actual kinds at command, there is as much scope for actual skill and satisfaction in vegetable gardening as there is in working with flowers. Instead of growing just a few standard kinds, like potatoes, beans and carrots, and planting all at one time, medium and late sorts should be selected, spreading the planting over several weeks and trying out something new every season.

Prune the Nut Trees

COBS and filberts—hazel nuts—call for careful pruning each year. Unpruned nut bushes will bear nuts, but pruned ones will bear many more and better nuts. The pruning is a fairly simple matter and, briefly, means (1) thinning out, opening the centre of bushes chocked up with useless old growths and spacing the branches; (2) removing altogether strong "suckers" growing from the base; (3) shortening side shoots, barren of catkins or tiny red plume—like flowers—to two or three buds; (4) shortening very long catkin-bearing shoots to four inches or so of the branch, and (5) shortening the long new growth at the end of each main branch by about half or little less.

Leave short twiggy side growths alone—these bear the fruit, or nuts.

The flowers look like tiny red "tufts" projecting from the tips of fat buds. The catkins bear pollen only to fertilize these "tufts," which grow into nuts. Information for J.B.M. and Dr. R. and others.

Answers to Queries

Sheds for Chickens (R. M.)—A shed for 100 chickens up to six weeks old should be not less than ten feet by ten feet, and the run be twice as large.

Paper Ash in the Soil (A. P.)—Paper ash is of little value as a fertilizer and is of no practical use as a soil tonic.

Pear for Sunny Wall (A. P.)—A fine pear for sunny wall is Conference. Louise Bonne of Jersey is also good. Prune your apples this month, no later.

Northerly Gardener Is Famous for "Spuds"

On the Abitibi River, seventy-eight miles north of Cochrane, is a man who claims to be Ontario's most northerly commercial gardener. Along the T. & N.O., from Cochrane to Moose River Crossing, John Reise, of Newport, is famous for the vegetables he grows, and particularly for his potatoes.

But it was only when the railway pushed past his door last year that the outside world came to know of the achievements of this big, genial trapper, turned farmer, who has proved that the North can be not only hospitable but bountiful.

Last Summer, on less than three acres, he grew 800 bags, 1,500 bushels, of as fine potatoes as any in Canada, enough red cabbage to put down three barrels of sauerkraut, and cabbage, turnips, carrots, parsnips and onions enough to supply most of the section gangs on the railway crews north of Cochrane.

Greenhouse Moss in Pot Is Decorative

IF one desires something just a little different in the window garden, a pot of greenhouse moss may be added. Freely branching stems covered with tiny unequal leaves of different sizes make up the dainty little mat covering the surface of the soil and running over the edges of the pot. This little plant may be used effectively to cover the surface in pots containing plants with no foliage at the surface.

As such it serves the twofold purpose of taking up excess moisture and keeping the soil from drying out too rapidly. Since common names are not definite, it may be well to mention that the plant referred to is helixine Mirolii, a native of Corsica. It bears minute flowers and is not a moss as the common name implies.

Fruit Garden Facts

SUMMER fruiting raspberry canes must now be "tipped," the top three to six inches being nipped off canes of average length and a foot or more off the very tallest.

In the interests of fruit garden hygiene, all wood cut from any of the fruit trees should be burned at once.

The woolly aphis pest of apple trees will be checked if the ground under the afflicted tree is straight away dressed with naphthalene (quarter pound per square yard).

Mid-planted strawberries generally do very well indeed. Order your runners now.

Now is the time to see about the pruning required by newly-planted fruit trees—trees planted since last October.

Two pounds of dry droppings collected from the fowl house and soaked in eight or ten gallons of water for two or three days provides a fine liquid feed for backward fruit trees.

There is no cure for "canker" in apple trees, except the complete removal of affected parts, followed by a dressing of lead paint to the raw surface.

The rhubarb bed must be seen to at once. If it has not been done already. Cut up old roots which have grown too large, removing at least half. Plant the portions removed one yard apart in new ground deeply dug and recently manured. Dig between the roots in the old bed, and if you want good rhubarb, do the roots well. Work in a heavy dressing of manure or leaves, or if these not not available, hop manure.

COMICS

The Daily Colonist.

(ESTABLISHED 1858)

COMICS

NO. 75—SEVENTY-THIRD YEAR

VICTORIA, BRITISH COLUMBIA, SUNDAY, MARCH 8, 1931

The Katzenjammer Kids

Registered U. S. Patent Office

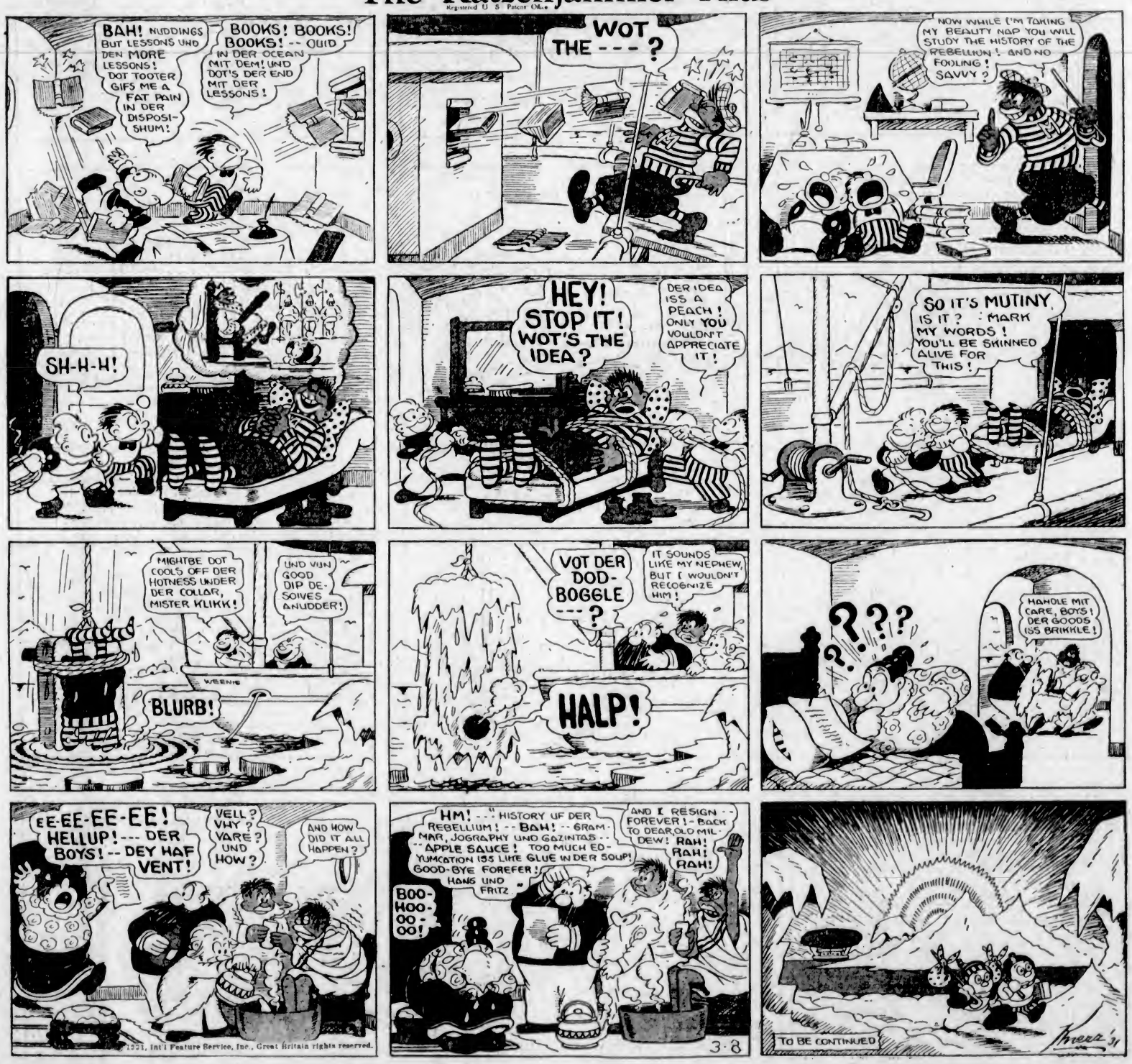

TOONERVILLE FOLKS BY FONTAINE FOX

SATURDAY, MARCH 7, 1931

TOONERVILLE FOLKS -:- A Thirty-One Day Race -:- Fontaine Fox

(Copyright, 1931—by Fontaine Fox. Trade Mark Reg. U. S. Pat. Off.) Great Britain Rights Reserved

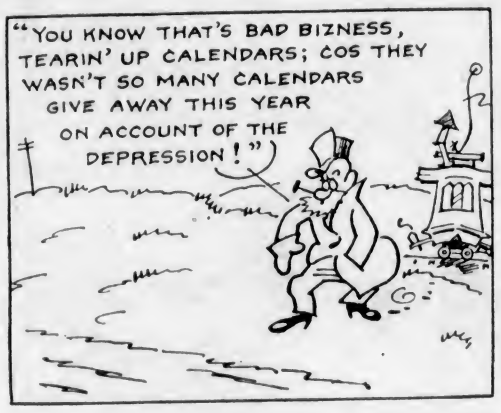

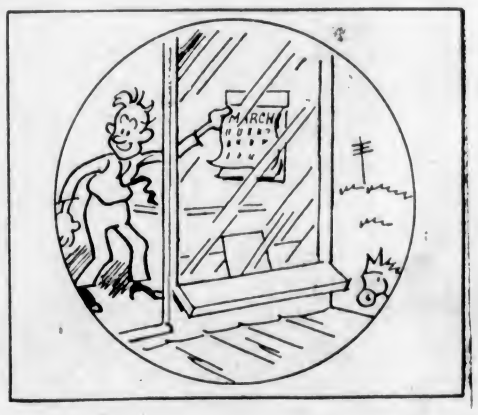

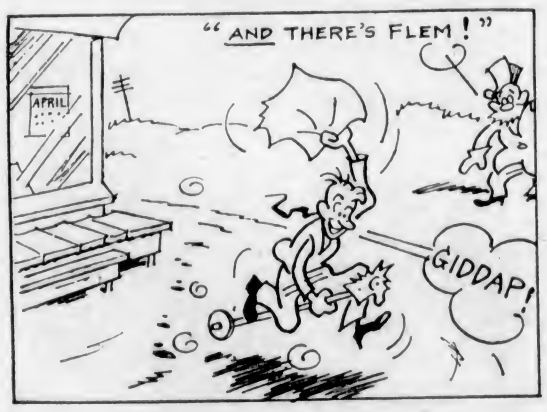

S'MATTER POP? ✣ Private Life of a Pirate ✣ By C. M. PAYNE

(Copyright, 1931—by Bell Syndicate, Inc., Trade Mark Reg. U. S. Pat. Off.) Great Britain Rights Reserved

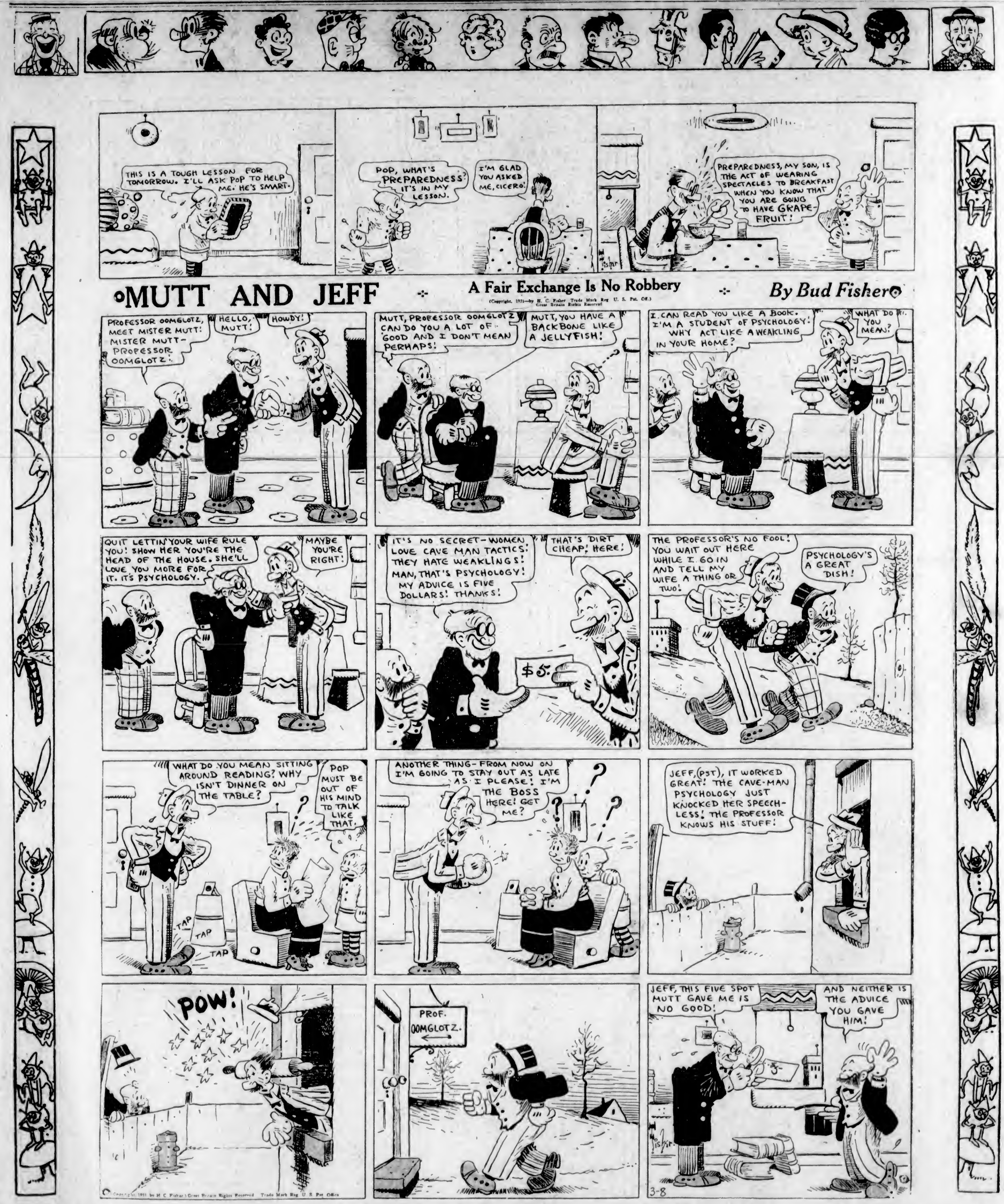
THIS IS A TOUGH LESSON FOR TOMORROW. I'LL ASK POP TO HELP ME. HE'S SMART.
POP, WHAT'S PREPAREDNESS? IT'S IN MY LESSON.
I'M GLAD YOU ASKED ME, CICERO!
PREPAREDNESS, MY SON, IS THE ACT OF WEARING SPECTACLES TO BREAKFAST WHEN YOU KNOW THAT YOU ARE GOING TO HAVE GRAPE-FRUIT!
MUTT AND JEFF
A Fair Exchange Is No Robbery
By Bud Fisher
PROFESSOR OOMGLOTZ, MEET MISTER MUTT! MISTER MUTT-PROFESSOR OOMGLOTZ!
HELLO, MUTT!
HOWDY!
MUTT, PROFESSOR OOMGLOTZ CAN DO YOU A LOT OF GOOD AND I DON'T MEAN PERHAPS!
MUTT, YOU HAVE A BACKBONE LIKE A JELLYFISH!
I CAN READ YOU LIKE A BOOK. I'M A STUDENT OF PSYCHOLOGY! WHY ACT LIKE A WEAKLING IN YOUR HOME?
WHAT DO YOU MEAN?
QUIT LETTIN' YOUR WIFE RULE YOU! SHOW HER YOU'RE THE HEAD OF THE HOUSE. SHE'LL LOVE YOU MORE FOR IT. IT'S PSYCHOLOGY.
MAYBE YOU'RE RIGHT!
IT'S NO SECRET—WOMEN LOVE CAVE MAN TACTICS! THEY HATE WEAKLINGS! MAN, THAT'S PSYCHOLOGY! MY ADVICE IS FIVE DOLLARS! THANKS!
THAT'S DIRT CHEAP, HERE!
$5.
THE PROFESSOR'S NO FOOL! YOU WAIT OUT HERE WHILE I GO IN AND TELL MY WIFE A THING OR TWO!
PSYCHOLOGY'S A GREAT DISH!
WHAT DO YOU MEAN SITTING AROUND READING? WHY ISN'T DINNER ON THE TABLE?
POP MUST BE OUT OF HIS MIND TO TALK LIKE THAT.
TAP
TAP
TAP
ANOTHER THING—FROM NOW ON I'M GOING TO STAY OUT AS LATE AS I PLEASE! I'M THE BOSS HERE! GET ME?
JEFF, (PST), IT WORKED GREAT! THE CAVE-MAN PSYCHOLOGY JUST KNOCKED HER SPEECHLESS! THE PROFESSOR KNOWS HIS STUFF!
POW!
PROF. OOMGLOTZ.
JEFF, THIS FIVE SPOT MUTT GAVE ME IS NO GOOD!
AND NEITHER IS THE ADVICE YOU GAVE HIM!
3-8

COMIC SECTION